MBER 17, 1907.

Co.

Suits

ai-
ng.

naking of our
touches, they
e have chosen
. We would
rs at work—let
le knowledge
tail.

esigns we discard
ted to bring each

the great assort-
ls of America and
selection.

terns so critically
derstand how we
itterns we show.

he work of skilled
is they would be

any details—little
h and lining—are
perfection shown

ically each garment
eaves the maker's

ction—were it
emain not the
our lines rep-
nments in the
Year Clothing.

DUCATIONAL.

enty-Second Season

nerican Conservatory
Kimball Hall
239-253 Wabash Ave.
Chicago, Ill.

LEADING SCHOOL OF MUSIC AND DRAMATIC ART.
eminent instructors. Unsurpassed
study. Training Department for
Model School for Children.
Orchestra and Oratorio, also Elo-
ysical Culture and Modern Lan-
Diplomas and Teachers' Certifi-
ated. Unrivaled Free Advan-
hirty free scholarships awarded to
students of limited means. Fall
ns Sept. 9, 1907. Illustrated Cata-
ailed Free.
IN HATTSTAEDT, President.

Electa School
42 Michigan Av., Chicago.
boarding school for girls. Academic,
and Primary Depts. Reopens
Sept. 18th, with new and complete
Boys entered in lower grades.
E MISSES SPAIDE, Principals.

RTS AND HOTELS.
ILLINOIS.

THE MORAINE
HIGHLAND PARK, ILL.
On high bluffs, over-
looking Lake Michi-
gan, 23 miles from
Chicago.
OPEN SUMMER
AND WINTER
Garage and Repair
Shop for accommoda-
tion of Automobilists
MAILED ON APPLICATION.
Phone Highland Park 22

K LAKE, ILL.
MINEOLA HOTEL,
in open all winter. Attractions,
oe boating, ice skating, sleighing,
hunting. Dancing every evening.
rom Chicago on C., M. & St. Paul
trains each way daily. Buses
trains. Particular attention paid
bills, hunting and fishing parties.

FOR ATAXIA AND PARALYSIS
our Sanitarium by most modern scien-
ic. The only institution in the United
g the Frenkle Educational Methods
you to use your limbs. Our Sanitarium
y equipped to care for Locomotor
alysis and so-called incurable diseases.
od diet, fresh air, medical attention,
kle Educational Methods, usually im-
ove stubborn cases. Terms $12.00 per week and up. Special yearly
curable cases. For further information
ress Sanitarium, Kankakee, Ill. Chi-
Suite 809, 103 State St. Hours 1-4.

e Elms Hotel.
ished Apartments for Transient or Res-
Guests. 53d and Cornell Avenue.

WISCONSIN.

Pennoyer
Established 1857
Kenosha, Wis., between Chicago and Mil-
waukee on the North-Western R. R. Finest
Health Resort and Sanitarium on Lake
Michigan. Beautiful environment—a mile of
shore. For illustrated prospectus address
Pennoyer & Adams, Managers.

FINEST FISHING
in the world. Lots and Cottages for
finest lake in Wisconsin. Particulars
Hogan, TURTLE LAKE, WIS.

MISCELLANEOUS.

UND THE WORLD
T, NILE, PALESTINE,
EUROPE
ted parties or individually.
passages by any line Atlantic or Pacific
THOS. COOK & SON,
Clark Street, CHICAGO.

The Chicago Daily Tribune.

VOLUME LXVI.—NO. 224. WEDNESDAY, SEPTEMBER 18, 1907—EIGHTEEN PAGES. * PRICE TWO CENTS.

RACE SHADOW ON "G. O. P." IN SOUTH

Color Line Splits Republican Party in Dixie Land; Revolt Is Widespread.

FORAKER IS BOGY MAN.

Negroes Are Unanimously Anti-Roosevelt; Their Attitude Drives White Democrats from Line.

BY RAYMOND.

"I am not in a position to Speak for The Republicans of the State. Neither would I attempt to voice the full Sentiment of the committee of which I am a member, for a majority of that committee are administration pets obligated to do administration bidings. I am for Foraker, first because he has shown his full Sympathy for Equel Justice to All Citizens. I am oposed to Taft, because he is the Presidents choice. Fairbanks, Nox or Hughs or any conservative man that will be President for himself and not for the anti administration."

That is one point of view. Here is another.

"If Roosevelt would consent to run for his second term, he, I am confident, would break up the solid south by carrying some of the southern states—Alabama, for instance. I am not a federal office holder, nor an aspirant; so pap cannot be laid at my door."

And, finally, here is a third quotation:

"I am a republican of the south who believes southern republicans should have no service in the national republican convention in selecting candidates for president and vice president, for the reason that we cannot deliver a single electoral vote or a single congressman from the whole south. Therefore, so far as I am individually concerned, I have no choice to offer, and leave the matter entirely to the wisdom and patriotism of the party in the north."

Political Revolt Extraordinary.

These three selections from answers submitted to THE TRIBUNE in perfect good faith represent with entire accuracy the breadth of an extraordinary political revolution which has taken place in the southern states. It has come so silently that even the people of the south seem to be unaware that the color line has been drawn tightly within the republican party; that the white democrats are drifting into the republican ranks, and that the next election may see a breakup of traditional party lines in the south for the first time since the reconstruction period immediately after the war, when the carpetbag republicans carried one state after another under the shadow of bayonets and extraordinary conditions.

The first quotation I have given comes from a member of the republican state central committee of South Carolina. Not alone by its orthography but by its line of argument one might assume that the writer belonged to the colored race. He is not at all alone in his point of view, for the chairman of a republican county committee in the same state writes to THE TRIBUNE without hesitation:

"I would rather support a southern democrat than Roosevelt. If Roosevelt is nominated I will stump the northwestern and eastern states to defeat him. The democrats of the south will not support him. I expect to attend the national convention, but will not support Roosevelt."

Negroes Against Roosevelt.

There are dozens of such answers from each state into which THE TRIBUNE inquiries penetrated. The negroes almost to a man, in the south, are declaring against Roosevelt and are coming out for Foraker. Wherever they have a chance, as these answers show, they will send delegates to the next convention whose principal work will be to prevent the stampede for Roosevelt, and if possible to make a demonstration for Foraker.

Most of the replies indicate a reflected opposition to Taft, because he was secretary of war when the Brownsville incident was decided. The more intelligent of the colored people, however, know that Taft personally endeavored to secure a suspension of the sentence, pending further investigation of the conduct of the discharged soldiers, but was compelled to execute the president's order as the result of a peremptory cable message from Panama.

The natural result of the disposition of the southern negroes to attack Roosevelt is a solidification of the white element in his behalf. They are more than ever determined to renominate the president, because they fear that if he is not nominated their negro allies in the south will claim it as a victory and the life of the white republican in Dixie will be even less worth the living than it is even at present.

White Democrats Change Sides.

To illustrate this condition I have made the second quotation at the head of the column from an Alabama republican who declares that Roosevelt could break up the solid south. As he says, he is not an office holder, but on the contrary, within the last half dozen years was elected to an important office within the gift of the people of Cook county, and is a northern white republican who now happens to be living in the south.

As the negroes split off from the party, the white democrats show a tendency to come into it. They have set up Roosevelt as their ideal, but there is every reason to believe that if a fight is precipitated in the convention by the negro element in the south in behalf of Foraker, with Roosevelt once out of the way, the white republicans from the same section would naturally tend to support Taft.

This is shown by a letter from a republican member of the legislature of Tennessee. He puts Taft as his first choice, with Hughes as second, and Cannon third, and then writes: "I have none other in mind. I will add that the way Foraker has acted we do not want him at any price. We regard him as being to the republican party what Tillman is to the democratic party."

Another Tennessee republican says: "Taft, I think, would be the best man we republicans could run. I believe he would do better in the south than any of the others mentioned."

Southern Blacks for Foraker.

The result is, so far as THE TRIBUNE'S test is concerned, that although Foraker's name did not occur among those suggested as presidential candidates, because he has never been announced as such, he is returned as a favorite by a good number of the ballots from the southern state. In a majority of cases these ballots were apparently cast by colored members of the local committees. Here and there the attacks on Roosevelt are

(Continued on page 6, column 3.)

SUMMARY OF The Daily Tribune.

WEDNESDAY, SEPTEMBER 18, 1907.

THE WEATHER—

FORECAST—Generally fair Wednesday and Thursday, except probably a local thunder storm Wednesday, slightly warmer Wednesday, fresh to brisk southerly winds.

Sunrise, 5:23.
Sunset, 5:55.
Moonset, 1:29 a. m.
CONDITIONS YESTERDAY.
Temperature, max. 82, min. 68, mean 76, normal for the day 64. Excess since Jan. 1, 99.
Precipitation for 24 hours to 7 p. m., .32. Excess since Jan. 1, .30 inch.
Wind, N. W., max. 36 miles an hour, at 12:45 p. m.
Relative humidity, 7 a. m. 87%, 7 p. m. 97%.
Barometer, sea level, 7 a. m. 30.09, 7 p. m. 30.08.

LARGEST 2 CENT CIRCULATION IN THE WORLD.

TELEPHONE CENTRAL 100.

CHARTER ELECTION.

Charter defeated 121,479 to 59,581; Municipal courts act adopted by 18,737 majority. Page 1.

Mayor Busse expressed hope that the city could secure home benefits through separate and specific acts by the legislature. Page 2.

Charter's defeat aroused opponents of liquor interests to realization of saloon element's growing power; assembly will be battleground, was prediction. Page 3.

Defeat of charter probably means passage of phone ordinance unfavorable to city next Monday. Page 3.

The United Societies claimed all credit for defeat of charter. Page 3.

Voters cured forty-five defects in Municipal court system. Page 3.

POLITICAL.

Race problem threatened factor in republican presidential politics in southern states. Page 1.

Voters of Oklahoma ratified constitution, adopted prohibition, elected democratic governor and three republicans and two democratic congressmen. Page 5.

Congressman Burton said he was running for mayor of Cleveland, hoping to break up Tom Johnson's machine; national issues not involved. Page 8.

DOMESTIC.

Stupendous profits of Standard Oil revealed at hearing of federal suit for dissolution of trust; average annual profit $61,000,000. Page 1.

Capt. Judson, U. S. A., in official report, predicted war in which United States would be helpless. Page 4.

Crank seeks president at Oyster Bay to collect fabulous debt from John D. Rockefeller. Page 4.

Lumber King Weyerhaeuser called Judge Landis fool and protested against persecution of millionaires. Page 5.

Buecher Barr of Jamestown exposition resigned because of quarrel with President Tucker. Page 5.

Warrants issued against contractor and architect for alleged graft in Pennsylvania capitol work. Page 11.

LOCAL.

John R. Cooke saved his sister's life by giving her two and one-half quarts of his blood. Page 1.

Schoolboy trio stole $351 from teacher's locker, spending it in few hours. Page 1.

Pastor John Balcom Shaw returned from Toledo and announced readiness to furnish proof of what he said in sermon about prisons. Page 3.

Board of review decided thirteen Harvester company stockholders possess $11,575,000 of personal property in this city. Page 3.

Constantine murder case jury completed; prisoner's mother will testify son sought to return to face the charge. Page 4.

Rebellious jury in Campbell murder trial won meal and chance to vote. Page 4.

Intoxicated woman met on street new argument for the Rev. F. E. Hopkins. Page 4.

Attorney General Bonaparte, arriving in Chicago, said government is prepared to meet Standard Oil's attempt to nullify fine. Page 5.

Big corporations took up battle of their employés against loan sharks. Page 8.

Crusade against indecent postcards hit federal building. Page 11.

FOREIGN.

Twenty-seven men killed and sixteen injured by explosion on new Japanese battleship, Kashima. Page 6.

LABOR.

Industrial Workers of the World threatened strike in Illinois coal mines and denounced the United Mineworkers' unions. Page 2.

NEW YORK.

S. V. White driven from new smoking room of stock exchange. Page 6.

William G. Brokaw, divorcé, weds after difficulties. Page 6.

TRADE AND INDUSTRY.

Lake marine news. Page 7.
News of railways. Page 7.
Real estate news. Page 7.
South Water street news. Page 12.
New York financial news Page 12.
Local commercial news. Page 12.
Local financial news. Page 12.
Live stock market. Page 12.

SPORTING.

White Sox badly beaten again at Detroit, 9 to 1 in six innings; Smith was knocked off slab. Page 10.
New York trounced the Athletics and St. Louis beat Cleveland twice. Page 10.
London sporting club wants Tommy Burns to meet "Gunner" Moire. Page 10.
Eckersall gives advice to high school football candidates. Page 11.
Stagg favors vegetarian diet for football candidates. Page 11.
Events on the golf links. Page 11.

MOVEMENTS OF OCEAN STEAMSHIPS.

Port.	Arrived.	Sailed.
ANTWERP	Kroonland	
BOSTON		Vernia.
BREMEN	Wilhelm.	
BRISTOL		Montfort.
COPENHAGEN		
GIBRALTAR		
GLASGOW		
GLASGOW		
HAVRE	Louis	
LIBAU		Arconia.
LIVERPOOL		Saxonia.
LONDON	Columbian	
NEW YORK	W. Grosse	Cecilo.
NEW YORK	Roma	Oceana.
NEW YORK	Kurfuerst	
NEW YORK	Oby	
NEW YORK	Duron	
NEW YORK	Caronia	
PLYMOUTH	Patricia	
ROTTERDAM	Estonia	

WIRELESS REPORTS.

DEUTSCHL'D	Off Cape Race	5:20 a. m.
OCEANIC	Off Nantucket	1:35 p. m.
PENNSYL'A	Off Nantucket	3 p. m.
REPUBLIC	Off Sable Island	5:30 p. m.

OIL TRUST PROFIT $61,000,000 A YEAR

Standard's Net Earnings from 1899 to 1906 Reach the Huge Aggregate of $490,315,934.

$308,359,403 IN DIVIDENDS.

Evidence in Government's Suit for Dissolution Reveals Figures Long Hidden from Public.

STANDARD OIL'S PROFITS.

Figures Revealed in a Sworn Statement by the Company's Officials in the Dissolution Suit Brought by the Government.

Year.	Gross assets.	Total profits.	Dividends paid.
1899	$200,791,823	$ 34,480,814	$ 14,904,168
1900	209,166,321	35,501,774	46,891,674
1901	214,706,856	52,391,767	46,775,390
1902	235,645,823	64,613,365	43,851,986
1903	275,945,784	81,396,994	43,877,478
1904	303,167,225	61,570,110	35,186,200
1905	337,198,105	57,459,356	39,335,200
1906	371,664,531	83,123,351	39,335,200
Totals		$490,315,934	$308,359,403

New York, Sept. 17.—[Special.]—In eight years, from 1899 to 1906, the profits of the Standard Oil company of New Jersey reached the enormous total of $490,315,934, the average annual profit being $61,000,000.

In the same period the sum of $308,359,403, or more than $38,500,000 each year, was distributed among the shareholders.

The capital stock of the company is $98,338,382. Between 1899 and 1906 the assets of the company grew by leaps and bounds from $200,791,523 to $371,664,531.

The Standard Oil company of New Jersey owns 9,990 shares in the Standard Oil company of Indiana, recently fined $29,400,000 by Judge Landis. It is the parent company of all the subsidiary concerns in the oil trust.

Long Sought Figures Out at Last.

The revelations of the stupendous profits of the Standard Oil company marked the beginning of the hearing here today of the federal suit for the dissolution of the trust, which Frank B. Kellogg is conducting as special prosecutor for the government. It is the first time the actual profits of the oil trust ever have been disclosed. Financiers and those seeking knowledge of the profits of the Standard Oil company have striven vainly to obtain the figures which Mr. Kellogg succeeded today in placing upon the record of the court.

The evidence gathered here by Mr. Kellogg, special prosecutor for the government, will be introduced in the St. Louis suit, which was brought against the Standard Oil company of New Jersey and seventy other subsidiary corporations by Attorney General Moody to secure the dissolution of the trust for violation of the Sherman act. The hearing was set in New York because of the proximity of the central office of the Standard and the immediate availability of the books and records of the concern.

Imposing Array of Counsel.

For the Standard Oil company appeared John G. Milburn, chief counsel, who represented Mr. Harriman in the recent investigation into his railroad affairs in this city; M. E. Elliott, general counsel of the company; John G. Johnson of Philadelphia, and John S. Miller of Chicago.

Assisting Mr. Kellogg were Charles H. Morrison of Chicago, who prepared much of the Indiana case against the Standard company while an assistant in Attorney General Moody's office last year, and J. H. Grans of the department of justice.

Charles M. Pratt, a director of the Standard company; Commodore E. C. Benedict, one of the incorporators of the Manhattan Oil company, and Charles M. Fay, assistant controller of the Standard company, were the three witnesses today. Wesley H. Tilford and William G. Rockefeller were in the courtroom at odd times.

Mr. Rockefeller and Wade Hampton will probably be called tomorrow. Mr. Kellogg said that H. H. Rogers would probably not be wanted as a witness.

Kellogg Hits Old Snag.

The government's prosecutor had hardly begun to lay the foundation for his subsequent line of questioning today when he ran afoul of the old mystery concerning the whereabouts of the records of the old Standard company of Ohio, and of the trustees in liquidation who reorganized the concern after the dissolution of the trust in Ohio in 1892. The prosecutor asked Mr. Fay point blank if he could produce these records and if he knew of their existence.

"Have you ever seen the books or records of the Standard Oil company prior to the time of your incumbency in 1899?" asked Mr. Kellogg.

"I may have; I am not sure," replied Fay. "There are some old books over in the vault of my office that I never looked into. It is possible that they are the ones you want."

Prosecutor Demands the Books.

"I have served a subpœna upon Wade Hampton to produce these books," said the prosecutor testily. "I served that six weeks ago and the books have not yet been produced."

"Perhaps if you call Mr. Flagler he can tell you something about the books," suggested Mr. Milburn.

Mr. Kellogg replied that Mr. Flagler was in Europe, like several other important witnesses. Mr. Milburn said that, on the contrary, Mr. Flagler was in town, and all that was needed was a summons. He added that he would gladly furnish a list of the trustees' books.

"It is the books I want," retorted Mr. Kellogg. "I don't see why men who are connected with the Standard Oil company should be unable to produce the business records of that concern."

Mr. Kellogg wanted to know if the company's books dating from the formation of the holding corporation of New Jersey would show that fractional shares of the subsidiary company's stock existing at the time of the dissolution of the Standard Oil company by the Ohio legislature were exchanged for

(Continued on page 5, column 2.)

WHY JONES LEFT THE FARM.

Being an episode in the life of a rash young city chap who went out in the corn belt and criticised the hot weather.

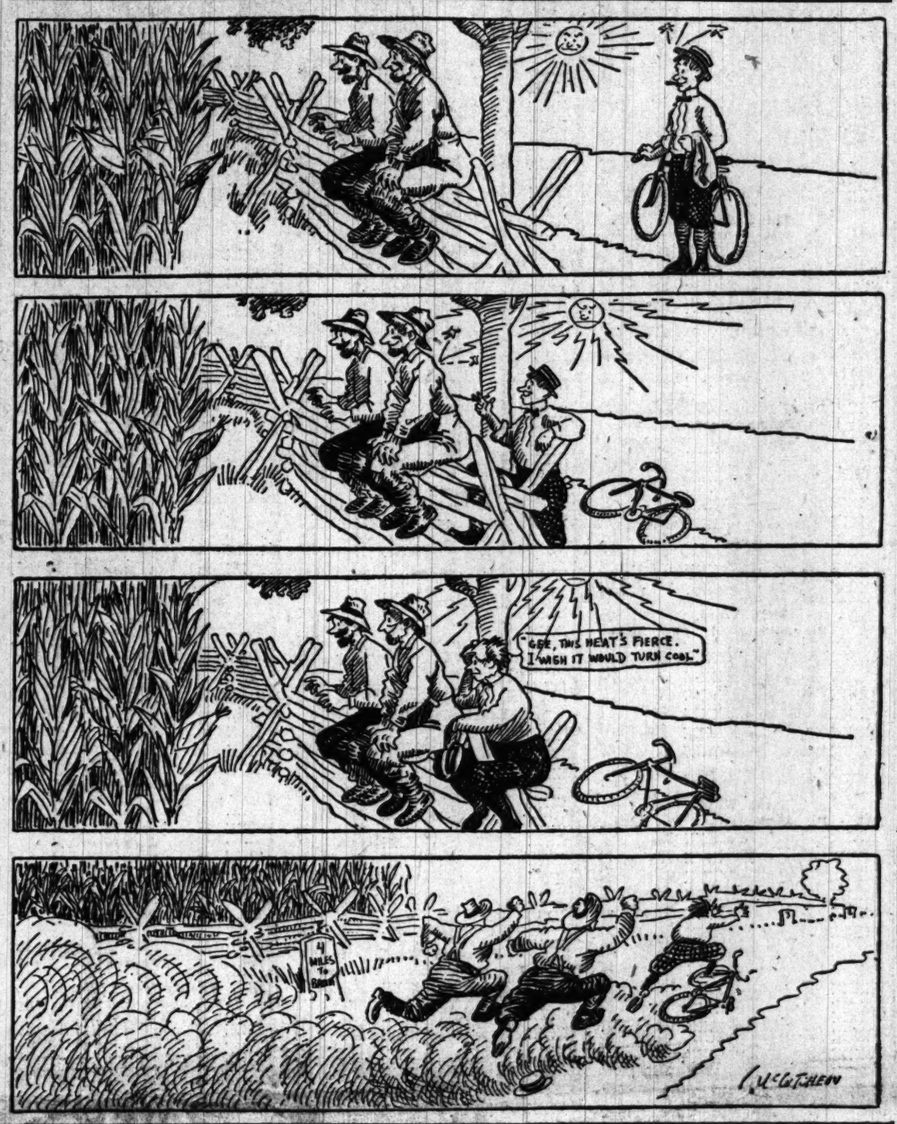

ROB A TEACHER; MONEY FLIES

Bank Notes Flood Vicinity of the Richard Yates School.

LADS LOOT SCHOOL LOCKER.

Tip Park Attendants, Spend Like Lords, and Throw Away $95.

Boys and girls of the northwest side are reveling in the possession of unexpected $5 and $10 bills as the result of the prodigality of three schoolboy thieves.

The trio—Edgar Hettinger, 11 years old, 969 North Kedzie avenue; Frederick Clark, 10 years old, 1043 North Albany avenue; and Eric Keil, 10 years old, 1027 North California avenue—pupils of the Richard Yates school, Humboldt and Cortlandt streets, "blew in" $351 in a few hours Monday afternoon and evening.

The money was stolen from the locker of Mrs. Eva E. Clerc, 710 La Salle avenue, a teacher in the school. The small fortune was pilfered after school hours, and its disappearance was learned by accident. The boys, according to their confessions to Police Lieutenant Hanley, had been robbing teachers' lockers in the school for some time. Mrs. Clerc had been given this particular large sum Monday morning by her husband to deposit in the bank.

Loot While Teacher Is Gone.

In her statement to the police she said she left her room for a few moments, carelessly placing her keys on her desk. When she returned she discovered the loss of her money. The boys had entered during her absence, opened the locker, extracted the money, and relocked the door.

The teacher at once suspected a little girl who had been cleaning the blackboard and hastened to her home. A few minutes' talk with the girl, however, convinced the teacher she knew nothing of the disappearance of the money. Mrs. Clerc then went to the West North avenue station and reported the loss.

Half a dozen detectives were detailed on the case, with instructions to corral every pupil who had been in the room presided over by the teacher. Shortly after the sleuths had started out, however, a "tip" leading to the identity of the culprits reached the station. A man whose name could not be learned last night visited Hanley, telling him his little daughter and son had each given him $30, which they said had been presented to them by Edgar Hettinger.

Police Watch at Boy's Home.

Acting on this clew, a detective was sent to the home of young Hettinger, only to be told by his mother, a widow, that he was not at home and had not been home since he left for school after luncheon.

A guard was then placed at the boy's house. When he had not returned home by midnight his mother implored the policeman to institute a search elsewhere for him, and the policeman concluded the boy had left town with the money. Shortly after 2 o'clock in the morning, however, the long watch was rewarded.

At that hour the lad appeared, carrying a pair of new shoes and a new suit of clothes under his arm. He was questioned by the policeman as to where he had been and he nonchalantly replied: "Down to the lake for a swim."

Telling his mother they would have to take the boy to the police station, the detective led him away. To all questions about the missing sum of money the boy made evasive answers. Not until he was confronted yesterday morning with the boy and girl to whom he had given the $30 each did he confess and implicate his two youthful companions.

Then, with the air of a millionaire, the ringleader, with no more concern than if he were reciting a lesson, replied: "Edgar, didn't I give you $50, and Eric, didn't I also give you $50?" Both boys confessed the truth of the query.

All three then related how they had enriched acquaintances with $5 and $10 bills, how they had purchased new outfits, leaving their old clothes in a convenient ash barrel, how they had bought roller skates, visited every concession at a nearby amusement park, tipping the attendants large sums, and how they h... ridden in automobiles until midnight. Then, proud of his achivements, Hettinger told of tossing $5 bills to the amount of $95 to the wind in an alley in the rear of the Western avenue station of the Metropolitan elevated. These bills, the police learned, had been picked up the following morning by a rag picker. The boys will be prosecuted.

WANTS FAT ENGLISH WOMEN; CALLS GET THIN FAD FOLLY.

London Physician Deplores Prevalent Craze of His Countrywomen to Make Themselves Skinny by Starvation.

[BY CABLE TO THE CHICAGO TRIBUNE.]

LONDON, Sept. 17.—Sir James Crichton-Browne, the eminent physician, in delivering the presidential address today at the annual meeting of the Sanitary Inspectors' association, denounced what he described as the prevalent craze for getting thin.

All the fashionable food fads, follies of the hour, he said, were in the nature of deprivation. At one time the tendency was to stuff, and every new nutriment was hailed as a boon to humanity. Now the pendulum had swung to the other extreme. Aldermen are like laths and citizens train down as for athletic sports. Only half portions are served at dinners. Even light wines are looked at askance, while split soda waters are the vogue. On all hands the cry is that we eat too much.

This craze, added Sir James, was producing a debility which sufferers therefrom were seeking to combat by indulgence in alcohol and narcotics. Chloroform and other intoxicating drugs were being incorporated in lozenges, which were particularly favored by women, who found that thereby they were able to obtain the obfuscation they desired.

DEATH RACE THROUGH STREETS

Ambulance Makes Record Seven Mile Run to the County Hospital with a Dying Boy.

A record run was made to the county hospital late yesterday afternoon by the ambulance from the stockyards station in an effort to reach the institution in time to save the life of Urich Suthas, 10 years old, 4811 Elizabeth street.

The boy, who died shortly after reaching the hospital, had been suffering from diphtheria. When his condition suddenly became worse his father, Nicholas Suthas, asked the police that he be hurried to the hospital.

Dr. E. J. Egan, ambulance physician, ordered the driver to make all possible speed in the hope they would reach the hospital in time to have an operation performed to save the boy's life.

The father rode beside his dying son, and, despite the best efforts of the team, he repeatedly asked they be driven at faster speed. The trip of more than seven miles through the city streets was made in less than an hour, the boy dying an hour later.

CHARTER BEATEN; VOTE TWO TO ONE.

People of Chicago Decide by an Overwhelming Majority Against Act and Surprise Its Friends.

COURTS AMENDMENT WINS

Plan Now to Ask Legislature to Make Grant in a Series of Bills for Separate Referendum.

SUMMARY OF VOTE AT CHARTER ELECTION.

Ward.	Charter For.	Charter Against.	Mun. court For.	Mun. court Against.
1	1,222	1,790	1,478	1,066
2	2,659	2,382	3,006	1,659
3	2,492	2,315	2,924	1,438
4	836	3,101	1,531	2,137
5	959	3,151	1,675	2,060
6	3,931	3,517	5,264	2,053
7	4,580	3,897	5,870	2,244
8	1,208	2,621	1,796	1,508
9	603	2,326	971	1,168
10	588	3,051	954	1,475
11	729	3,769	1,574	2,001
12	1,052	5,419	2,390	2,640
13	2,346	3,974	3,556	2,474
14	1,918	3,189	2,676	2,170
15	1,176	3,999	2,519	2,217
16	546	3,346	1,781	1,767
17	824	2,894	1,568	1,676
18	1,502	1,755	1,188	1,840
19	833	2,841	1,346	1,794
20	2,564	3,089	3,261	2,011
21	2,704	2,882	2,332	1,857
22	1,134	3,051	1,804	1,755
23	1,240	3,958	2,505	2,052
24	1,228	3,854	2,318	2,198
25	4,528	4,892	6,139	2,790
26	2,038	4,754	3,623	2,571
27	2,305	5,695	4,085	3,191
28	1,617	4,277	2,979	2,448
29	619	3,628	1,404	2,110
30	875	3,461	1,681	2,182
31	1,794	4,522	2,994	2,598
32	2,242	3,970	3,547	2,233
33	1,439	3,339	2,279	2,073
34	1,406	3,724	2,344	2,072
35	1,844	3,108	2,758	1,989
Total	59,581	121,479	90,100	71,363
Majority		61,898	18,737	

By a vote of 121,479 to 59,581 the people of Chicago said yesterday they did not want a new charter. Its defeat was overwhelming, unexpected to its friends, and discouraging to the men who had worked to give the city the advantages of the proposed act.

They always had in mind the possibility that the voters would reject the work of the charter convention and the legislature, but that it should be by such figures they had not dreamed.

The opposition of the United Societies, with their false idea that their personal liberty was endangered, and of the small property owners who feared that their taxes would be raised, aided by the efforts of certain corporate interests which had reasons for disliking the act, proved too hard to be overcome.

Of the 361,968 registered voters, just about one-half, 181,060, took the trouble to vote, and 180,908 had no voice in the settlement of the question.

The result proved that in an election commanding the interest of only half the voters the United Societies must be reckoned with in the settlement of a public issue which they make of interest to their membership.

They went in to prove that they possessed such political power and have the satisfaction of knowing that they do possess it, however much the demonstration may have been to the injury of the city.

Municipal Courts Act Passes.

The amendment to the Municipal courts act, which was not opposed, managed to escape the slaughter of its companion on the ballot and was adopted by a majority of 18,737 votes. It is doubtful if one voter in twenty who marked his ballot against the Municipal courts act could have given a reason for doing so, but he went to the polls in a destructive frame of mind and made no distinctions. There were not enough negatives, however, to defeat it.

One man in every nine who voted on the charter proposition did not have enough interest in the question to vote on the Municipal courts act. Nearly 20,000 voters took the small ballot, made one mark on it, ignored the second question, and voted merely on the main question.

These figures are curious examples of the inconsistencies and eccentricities of a popular vote, but they indicate that a small army of men went to the polling places to do one thing, and the general results show that they did it.

City Left in Bad Position.

The general results also leave Chicago high and dry in an embarrassing position. It is for the future to decide how much actual and material damage has been done the city's prosperity, but it is probable that whatever advancement is made within the next few years will be in spite of legislation and not because of it.

Chicago had the opportunity to benefit by the latter process and rejected it. Chicagoans who know the temper of the state outside of the city are not enthusiastic over the city's chances of getting another hearing in the Illinois legislature.

Chicago has been loud in its talk for ten years, has sent wail after wail over the state for help, secured a constitutional amendment by the grace of votes of people themselves outside of Cook county, who had heard this wail and were inclined to pity the sad state of the chief city of Illinois, bombarded a couple sessions of the legislature with bills, and finally got what it said it wanted.

Now it says it doesn't want it. Many men who know the Illinois general assembly will not be surprised if the down state legislators gently ask Chicago to sit quietly for about six or eight years, cool its fevered brow, and collect its thoughts.

Will Try Again in New Way.

Although the feeling outside of Chicago is appreciated, the men in Chicago who tried

GIVES BLOOD TO SAVE SISTER

Successful Transfusion from the Veins of John R. Cooke.

PATIENT MRS. P. H. WELCH.

Two and One-Half Quarts Pumped from the Young Man's Wrist.

What promises to be one of the most successful operations for the transfusion of blood from the veins of one person to the veins of another ever performed in this country came to light yesterday in Mercy hospital.

The patient is Mrs. P. H. Welch, wife of a dentist residing at 608 North State street and daughter of the late John S. Cooke of the Cooke Brewing company. When she was taken to the hospital a week ago Sunday she was given ten hours to live by the physicians. Last night she was reported as being on the road to health.

John R. Cooke, her brother, now head of the brewing company, was the person who gave his blood to save his sister's life. Two and a half quarts of blood were pumped from the artery in his wrist into the vein in Mrs. Welch's arm. Beyond a weak, faint feeling for several days Mr. Cooke has suffered no ill effects from this loss of blood.

Gets Nervous Shock at a Fire.

The operation was performed by Dr. John B. Murphy, head surgeon at the Mercy hospital. Mrs. Welch, who is 32 years old and the mother of six children, had been in ill health since last January, when she suffered a severe nervous shock as the result of fire in which her mother was injured at the North State street residence.

She became anemic and so weak that the blood broke through the veins in her arms. She was wasting away day by day and the operation was adopted as a last heroic measure to save her life. It was feared that she might die on the way to the hospital, so weak had she become.

Dr. Murphy placed Mrs. Welch and her brother side by side on the operating table. Mr. Cooke is 35 years old, weighs more than 200 pounds, and is an unusually strong man. He was placed under an anæsthetic. The artery in his left wrist was opened and the opening fastened to the artery in the upper part of Mrs. Welch's arm. For two hours and a half they lay on the table while the blood was pumped from his body into hers by heart action.

Goes to Work Next Morning.

"I felt sick after it was over," said Mr. Cooke, who was seen last night at the Warner hotel, "but I am getting along all right now. I went to work next morning as usual." His wrist is bound with bandages still.

At the hospital it was said the case had caused a great deal of comment among the physicians and surgeons, and many were watching the progress of the patient with great interest. It was said that Mrs. Welch was improving steadily every day.

A similar operation was performed a few months ago at the Michael Reese hospital upon Dr. Carl D. Stone, ill of typhoid fever. The attempt, however, was unsuccessful, and Dr. Stone died. At about the same time a mother, living in Iowa, endeavored in the same manner to save her son, the transfusion of blood being made while they were at the Auditorium hotel. This effort also was unsuccessful, the son dying.

to convince the people that the charter offered them opportunities for which they had been praying, are planning to make another attempt, this time in the form of a series of bills each carrying one of the provisions of the now dead and buried charter act.

They believe that by presenting the question in separate acts, providing the legislature could be cajoled into passing them, the people would be given an opportunity to take what they wanted and not to defeat the whole scheme because they did not like parts of it.

If the legislature were found in such a receptive mood that it were willing to undertake this task in October, when it meets in a "recess" session, it is probable that the charter advocates would be willing to try it again at that early date.

Unanimous consent, a two-thirds vote to suspend the rules, or the gavel would be necessary to start these proceedings in October, and there are numerous obstacles in addition to the parliamentary ones.

Since the charter was passed by the legislature, and partly as the result of it, the state outside of Cook has revived one of its issues against Chicago.

May Limit City's Representation.

The cry that Chicago's representation in the legislature must be restricted to prevent the possibility of Chicago dominance at any time has been raised. When the city asks for another bit of legislation such as it has just rejected, it will be asked to pay the price for it.

Other cities of the state than Chicago have been realizing that the cities and villages act is not suited to a growing community. This has raised the cry for a constitutional convention.

Some Chicago opponents of the charter worked against it in order that they might work indirectly for a constitutional convention.

The price which Chicago will be asked to pay for another grant of home rule such as it has rejected will be either to consent to the calling of a constitutional convention or the passing of a constitutional amendment to restrict the city's representation.

Downstate politicians had a hammer lock on the city at the last session of the legislature, but they were not in position to go the limit with it, and they grudgingly consented to pass the charter without insisting on the price. They did not feel strong enough to take all the responsibility of stopping the long continued charter agitation.

Since Chicago obligingly has done this for them, there no longer is any need for giving up the advantage of the hammer lock. Chicago can protect its own representation so long as it wants nothing else badly enough to give up representation to secure it.

With the charter in its possession, Chicago was in an almost impregnable position. Downstate people knew it, and did not like it. Chicago had home rule, and, in addition, it had the necessary number of men in the legislature to block a resolution for the submission of a constitutional amendment.

The voters yesterday by rejecting the charter reversed this advantage. They have given it back into the hands of the men downstate who had surrendered it in passing the charter.

Chicago Restriction an Issue.

Speaker Edward D. Shurtleff of the house of representatives, a candidate for the republican nomination for governor, has made as his issue the restriction of Chicago's representation. He has made it a popular issue throughout Illinois, and in every senatorial district outside of Cook county politicians are warning the people of the danger of the growing power of the city if its representation is to continue to grow in proportion to its population.

New York city was caught by the rest of New York state before it could control the situation and suffered such a restriction. Chicago now has surrendered its advantage.

If this restriction sentiment continues to maintain its standing in the state, Chicago might as well abandon all ideas of getting remedial legislation of any scope and importance, at least so far as local self government is concerned, unless it is willing to pay the price for it.

The voters of Chicago decided that much yesterday in addition to deciding that they did not want the charter which was offered them.

If the subject be opened up at all at the fall session of the legislature it is likely to come in the form of a proposition for a constitutional convention or for the submission of constitutional amendment limiting Chicago representation.

May Repent Their Votes.

There will be plenty of opportunity for Chicagoans who voted against the charter to ponder over just what it gained for them and to have the light of subsequent events with which to examine results better.

Some were afraid their taxes would be raised. They had been told disquieting and imaginative news that "taxes would be doubled" and that "rents would be raised."

The charter might have won, even against the United Societies' opposition, if it had not been obliged to combat this dangerous misrepresentation in addition. The charter proposed a restriction on taxation.

The only thing which stands between the taxpayer and inordinate taxation now is the Juul law.

County Attorney Lewis announced during the day that he would bring suit to test the constitutionality of the law, even if the legislature in October allows Gov. Deneen's veto of the repeal bill to stand. This veto is the only thing which saved the taxpayers as it is, but in doing so operated against the charter. If the governor had allowed the repeal bill to become effective, the taxpayers would have been confronted with the necessity of accepting the charter limitation of 5 per cent for city, schools, parks, and library, or of doing without any.

Courts May Upset Juul Law.

If the courts decide that the Juul law is unconstitutional there will be no limitation whatever. If the legislature repeals the law, either by two-thirds vote at the fall session, over the governor's veto, or at the succeeding session in 1909, there will no limitation.

Outside of Cook county the only interest which is taken in this law is hostile. The northern counties, being prosperous financially, do not care whether it stands or falls. In southern Illinois the authorities want it repealed.

There are counties in the southern and the central portions of the state which cannot make the wheels go round with the limited revenue provided under the Juul law limitations. They have been struggling against it and trying to obtain its repeal. Their assessments are low and the tax rate allowed under the law does not give them enough revenue.

With the northern counties indifferent and the southern counties hostile the law may get its quietus in the legislature without regard to the Chicago end of the situation.

Chicago rejected the opportunity to raise money by bond issues. It made it necessary to get whatever financial relief it gets from taxation.

The taxpayer who voted against the charter because he feared increased taxes may consider himself fortunate if by this vote he has not helped to raise his taxes to an amount which will be decidedly more appreciable than would have been the limited increase permitted under the defeated charter act.

Effect on Liquor Interests.

The liquor interests which helped to defeat the measure may consider themselves fortunate if one of the substantial increases in city revenue does not come from another increase in the saloon license fees.

Chicago has decided that the city's revenue shall not be secured by ordinary methods of finance. Consequently it has decided in favor of extraordinary methods, so far as it has decided not to do without it altogether.

Without the scaling process provided by the Juul law, the county government would be entitled to a rate of 75 cents. The best the Juul law does for it is to limit its minimum to 65 cents. County Attorney Lewis proposes to bring suit to mandamus the county collector to collect the full rate which the county could secure if the Juul law were not in effect.

Chicago has decided that permanent improvements must be made out of taxation. It has decided that parks in one section of the city, even less desirable than parks in another, shall cost the taxpayer more money. It has decided that it does not want home rule. It has decided that it does want a patchwork of taxing bodies. It has decided that it does not want uniformity, efficiency, and sanity in city government. The figures in which the decision is given are imposing enough to leave no doubt that the present conditions are the conditions desired by the great majority of voters interested enough to go to the polls.

South Park Board Rebuked.

One thing stands out almost to the exclusion of everything else when the detailed figures of the election are studied. Only four wards gave majorities in favor of the charter, but all four of them are in the territory of the south park system. What is more, the South Town, Hyde Park, and parts of the Town of Lake, which compose this system, gave comparatively a much smaller majority against the charter than did other parts of the city.

The south park commissioners, who used park funds and park employés to fight the charter with, were sharply rebuked in their own home. They offered as an inducement to the voters of Hyde Park a lower tax rate if the charter were beaten, and Hyde Park voted for it. They made the same inducement to the voters of the Second and Third wards, and they would not listen. Even the First ward gave a much smaller vote against the charter than had been looked for, as did also the Fourth and Fifth.

The charter lost in these wards because they are strongly democratic, as is the Town of Lake, but taking the result in the entire district, it was evident that if the voters believed the plea of the park commissioners that the charter meant higher taxes a large number of them preferred to pay the increase if it meant getting rid of the present park board.

Twenty-first Ward Close.

The ward which, while it did not go for the charter, came nearest to it of any of the objecting thirty-one was the Twenty-first, Mayor Busse's home. While all its neighbors were rolling up figures which showed a desire to dig as deep a grave for the measure as a two to one adverse majority could make possible, the Twenty-first only gave 178 in the negative. It was recognized as being debatable ground from the start, as under ordinary circumstances it is as likely to go democratic as republican, while everybody was talking about the great majority the Twenty-fifth, the banner republican ward just north of it, was going to give for the charter.

But the Twenty-fifth reversed its usual 3,000 to 4,000 plurality and gave a majority of 364 against the measure. The Twenty-sixth came along with 2,716 more, making a total of 3,080 for Lake View, and there started a landslide which swept all the north side except Mayor Busse's home, which stood up against it.

The Germans who make up so large a part of the population of the Twenty-third and Twenty-fourth wards gave 2,716 adverse majority in the Twenty-third and 2,626 in the Twenty-fourth, and the Swedish and German residents of the Twenty-second contributed 1,917 more. The United Societies made good their boasts of what they were going to do.

United Societies in Southwest.

This vote which the societies claimed as particularly its own scored heavily in the southwestern wards. The Ninth ward, with a small registration, found a majority of 1,723 against the charter. It is almost exclusively Bohemian and Yiddish territory. The Tenth, similar in population, rolled up 2,463 more, and the Eleventh, which has an added mixture of Poles and German democrats along with its Bohemians, made its figures 3,040. But it remained for the Twelfth to carry off the anti-charter banner. This is a cosmopolitan ward. It comprises Bohemians, Germans, Poles, and Jews, as well as some American born. Its majority reached 4,367, the high water mark. It was these four wards which contributed the big bulk of the grand total of 31,750 rolled up against the charter in the West town.

The Poles in the Sixteenth ward and the Poles and Italians in the Seventeenth, however, added their shares. The Sixteenth gave 2,800 in the negative and the Seventeenth 2,070. This is a heavy percentage, as these are not large wards. On the other hand, the Thirteenth, the largest ward in the West town, but where the population is largely American and Irish, cut its figures down to 1,630, and the Fourteenth, similar territory, only showed 1,271, and the Eighteenth, strong democratic territory as it is, gave but 1,255. It ordinarily beats this three times on a mayoralty election.

The Twentieth, of the same kind of residents as the Thirteenth, but smaller, showed a still lower majority, 525. It came nearer favoring the charter than any part of the west side. Chairman Reddick's territory, the Twenty-eighth ward, did the charter about all the harm its size permitted, condemning it by 2,680 votes, and the Twenty-seventh, with its mixed population, still farther to the northwest, came along with 2,390 more. Altogether the measure had a hard time of it in the West town and Jefferson.

But it had almost as hard a time of it in the Town of Lake, when comparative population is considered. The Twenty-ninth ward, composed now largely of Poles, Hungarians, Lithuanians, and kindred nationalities, found it in its heart to roll up a majority of 3,009 against the charter, and the Thirtieth, the former home of Roy O. West, but where there is a larger Irish population, came following with 2,586. The Thirty-first, Gov. Deneen's home ward, increased this to 2,828, and even the Thirty-second, Englewood, with its large republican vote, went against the charter by 1,728. It cannot be said the liquor question made any difference in this last named ward, as Englewood is mostly prohibition territory.

Chairman Milton J. Foreman of the charter campaign committee was congratulating himself last evening that if he had lost his pet measure he had at least carried his own home. The Third ward was one of the four which favored it.

Vote in South Park Wards.

The detailed results in the territory in the jurisdicton of the south park commission are:

Ward.	For charter.	Against charter.
1	1,223	1,790
2	2,659	2,382
3	2,499	2,315
4	536	3,101
5	959	3,151
6	3,931	3,517
7	4,550	3,987
33	986	2,303
Totals	22,841	37,585
Plurality		14,744
Majority		14,744

Vote of the Towns.

In the various towns the votes and majorities are:

	For charter.	Against.	Majority against.
South town	8,168	12,739	4,571
West town	19,713	51,463	31,750
North town	5,736	11,132	5,396
Hyde Park	10,705	15,338	1,633
Town of Lake	5,170	15,129	9,959
Lake View	6,697	11,786	5,089
Evanston town	488	312	*116
Jefferson	2,068	5,057	2,989
Calumet	807	1,488	681

*For charter.

The figures for the towns of Norwood Park, Niles, and Maine do not show in the table. There were not enough of them to make a showing worth the trouble. The parts of these towns which are now included in Chicago are in the First precinct of the Twenty-seventh ward. The judges and clerks there were not kept busy.

In Maine one lone citizen voted. He being the only one, it was impossible to keep his ballot secret. He was in favor of the charter. In Niles there were seven votes cast, but one thrown out as defective. Here it was a tie—three for and three against. Norwood Park did better. It cast 82 votes for the charter and 62 against it.

DETAILED PRECINCT VOTE WHICH OVERWHELMED NEW CHARTER.

First Ward.

Pret.	For.	Against.
1	23	55
2	55	29
3	45	21
4	30	61
5	35	27
6	59	24
7	14	38
8	22	68
9	9	36
10	42	64
11	43	30
12	72	46
13	20	82
14	32	62
15	24	85
16	31	34
17	31	43
18	27	37
19	26	40
Total	1,222	1,790
Majority		568

Second Ward.

Pret.	For.	Against.
1	74	68
2	49	55
3	41	85
4	71	87
5	75	55
6	55	62
7	66	56
8	76	62
9	58	63
10	80	28
11	68	28
12	42	72
13	78	19
14	40	100
15	69	54
16	107	46
17	77	37
18	88	47
20	95	74
21	72	74
Total	2,650	2,382
Majority		268

Third Ward.

Pret.	For.	Against.
1	136	69
2	102	82
3	80	62
4	62	67
5	88	71
6	55	64
7	64	72
8	67	57
9	45	114
10	21	84
11	24	98
12	64	98
13	67	79
14	80	87
15	81	71
16	30	87
17	62	79
18	81	114
19	81	49
Total	2,492	2,315
Majority		177

Fourth Ward.

Pret.	For.	Against.
1	17	62
2	27	73
3	21	49
4	21	77
5	21	96
6	34	94
7	21	91
8	28	96
9	23	107
10	36	135
11	35	138
12	39	155
13	39	112
14	19	115
15	28	99
16	35	113
17	29	120
Total	536	1,836
Majority		1,300

Fifth Ward.

Pret.	For.	Against.
1	59	112
2	28	132
3	28	133
4	30	131
5	30	134
6	28	114
7	19	79
8	13	79
9	15	84
10	13	102
11	16	84
12	27	67
13	42	89
14	60	119
15	42	83
16	52	39
17	39	115
Total	969	3,151
Majority		2,182

Sixth Ward.

Pret.	For.	Against.
1	82	38
2	61	46
3	62	69
4	133	56
5	26	104
6	98	98
7	59	75
8	84	75
9	41	77
10	42	77
11	36	74
12	74	74
13	39	53
14	63	51
15	102	46
16	77	72
17	80	76
18	80	68
19	106	60
20	74	73
21	57	63
22	35	37
25	62	70
26	44	84
27	66	66
28	57	52
29	78	84
Total	3,931	3,517
Majority		414

Seventh Ward.

Pret.	For.	Against.
1	96	44
2	63	81
3	80	54
4	101	63
5	102	85
6	102	78
7	106	56
8	101	71
9	104	70
10	81	105
11	52	85
12	100	90
13	75	41
14	33	90
15	81	71
16	102	81
17	30	56
18	61	87
19	76	87
20	54	85
21	95	55
22	14	44
23	117	47
24	118	27
25	124	55
29	123	42
Total	4,580	3,897
Majority		683

Eighth Ward.

Pret.	For.	Against.
1	78	90
2	74	101
3	74	93
4	38	124
5	18	68
6	19	96
7	18	98
8	28	95
9	26	76
10	20	98
11	17	98
12	52	82
13	11	85
14	71	79
15	58	78
16	24	78
17	22	73
Total	1,208	2,621
Majority		1,413

Ninth Ward.

Pret.	For.	Against.
1	20	70
2	15	88
3	43	78
4	28	79
5	28	71
6	16	72
7	19	84
8	30	71
9	44	78
10	36	71
11	47	73
Total	355	884
Majority		529

Ninth Ward—Continued.

Pret.	For.	Against.
12	106	22
117	24	153
122	62	61
66	68	15
69	Majority.	1,723
Total	603	2,326

Tenth Ward.

Against.	Pret.	For.	Against.
95	15	6	156
90	16	11	152
89	17	7	147
94	18	22	122
97	19	16	77
140	20	17	143
92	21	5	169
106	22	28	120
80	23	58	95
88	24	11	170
153	25	8	168
130			
141	Total	588	3,051
127	Majority		2,463

Eleventh Ward.

Against.	Pret.	For.	Against.
83	19	17	130
100	20	13	154
73	21	12	132
114	23	26	146
131	24	37	150
141	25	16	147
120	27	10	119
101	28	22	99
111	29	12	150
130	30	13	134
121	31	14	67
126		30	98
72	Total	729	3,769
136	Majority		3,040

Twelfth Ward.

Against.	Pret.	For.	Against.
105	23	31	80
83	24	24	76
118	25	14	72
125	26	21	74
122	27	38	149
116	28	12	74
150	29	12	127
125	30	17	151
107	31	16	126
117	32	16	126
129	33	22	135
146	34	22	113
106	35	14	129
124	36	18	129
112	37	25	196
127	40	18	218
140	41	11	203
143			
155	Total	1,062	5,419
90	Majority		4,357

Thirteenth Ward.

Against.	Pret.	For.	Against.
61	22	36	93
99	23	25	147
94	24	52	106
79	25	50	87
83	26	59	88
63	27	47	63
64	28	59	88
74	29	36	102
79	30	31	83
120	31	36	62
80	34	53	125
92	35	40	53
116	36	37	134
116	37	36	134
163	38	40	122
127	39	55	99
77			
102	Total	2,346	3,974
145	Majority		1,628

Fourteenth Ward.

Against.	Pret.	For.	Against.
106	25	7	86
89	26	24	74
102	27	25	84
84	28	37	84
136	29	40	40
100	30	38	40
133	31	48	46
110	32	40	58
102	33	49	48
71	34	36	79
79	35	35	76
98	37	68	72
82	38	54	85
70	39	65	69
40	40	52	31
160	Total	1,918	3,189
59	Majority		1,271
68			

Fifteenth Ward.

Against.	Pret.	For.	Against.
130	19	31	162
84	20	49	176
151	21	78	142
91	22	35	159
135	23	37	143
120	24	22	146
120	25	32	117
91	26	14	104
120	27	15	104
88	28	14	91
114	29	31	106
136	31	14	130
135	32	22	109
140	33	34	105
140	Total	1,176	2,999
159	Majority		2,823
140			

Sixteenth Ward.

Against.	Pret.	For.	Against.
89	18	20	104
89	19	19	123
127	20	19	121
106	21	20	104
145	22	26	94
106	23	29	112
121	24	26	126
141	25	28	116
116	26	12	106
102	27	6	113
99	28	13	79
59	29	10	97
109	30	15	105
89	31	7	138
100	Total	546	2,346
69	Majority		2,800

Seventeenth Ward.

Against.	Pret.	For.	Against.
68	21	30	73
71	22	30	61
80	23	32	61
106	24	21	61
91	25	22	82
80	26	22	68
79	27	17	107
91	28	26	88
79	29	17	76
91	30	30	77
82	31	30	71
82	32	20	91
90	33	22	59
78	34	53	42
96	35	20	59
73	36	38	65
73	Total	824	2,894
28	Majority		2,070

Eighteenth Ward.

Against.	Pret.	For.	Against.
50	29	21	61
46	30	69	64
140	31	21	58
117	32	63	
73	Majority.	Total.	1,503
			1,735
			233

Nineteenth Ward.

Against.	Pret.	For.	Against.
72	19	12	68
122	20	57	67
82	21	38	63
101	22	33	85
83	23	33	98
72	24	33	96
92	25	19	87
93	27	21	95
104	28	16	110
93	29	16	95
92	30	18	83
79	31	21	141
74	32	17	122
84	33	30	117
66			
69	Total.	833	2,841
72	Majority.		2,008

Twentieth Ward.

Against.	Pret.	For.	Against.
56	28	68	70
141	29	50	94
53	26	50	77
53	37	53	78
85	38	52	66
75	39	77	74
67	30	45	92
71	31	63	94
65	32	72	64
76	33	76	64
84	34	84	78
60	35	64	86
47	36	43	83
55	37	29	78
74	38	19	99
54	39	47	114
50	40	50	82
47	41	41	103
33	43	24	68
75	44	41	103
68	45		
61	Majority.	Total.	2,564
			3,089
			525

Twenty-first Ward.

Against.	Pret.	For.	Against.
40	26	67	62
73	27	91	57
75	27	81	57
113	29	56	60
137	30	44	75
40	34	52	62
78	41	48	81
107	32	26	76
51	33	156	53
70	34	61	53
60	35	16	54
51	36	61	57
107	37	38	53
64	38	66	38
73	39	60	38
54	40	138	44
95	41	53	68
89	42	68	49
84	Total.	4,528	4,802
67	Majority.		364
128			

Twenty-second Ward.

Against.	Pret.	For.	Against.
148	19	40	125
101	20	21	95
59	22	39	80
93	23	48	68
54	24	46	68
81	25	44	48
135	27	31	33
96	28	31	31
107	29	21	86
117	30	21	74
66	31	22	71
80	32	23	52
87	33	30	
80	Total.	1,134	3,051
	Majority.		1,917

Twenty-third Ward.

Against.	Pret.	For.	Against.
66	19	21	163
82	20	19	133
65	21	39	118
96	22	13	76
124	23	26	117
128	24	17	123
124	25	20	169
129	27	19	167
116	28	20	157
155	30	19	151
140	31	79	108
142	32	79	88
170			
177	Total.	1,240	3,956
116	Majority.		2,716

Twenty-fourth Ward.

Against.	Pret.	For.	Against.
158	18	30	70
129	19	30	96
141	20	32	104
168	21	45	112
133	22	59	78
176	23	63	102
210	24	63	102
199	25	52	113
148	26	44	88
155	27	45	113
151	28	52	104
139	29	50	111
130	30	56	94
89			
140	Total.	1,228	3,854
111	Majority.		2,626

Twenty-fifth Ward.

Against.	Pret.	For.	Against.
70	26	62	62
92	30	32	106
95	31	54	131
124	32	77	88
92	33	68	90
117	34	90	80
96	36	110	59
142	37	162	63
107	38	145	50
101	39	90	59
100	40	132	46
131	41	154	49
102	43	125	57
102	44	177	34
97	46	107	68
74	46	144	42
126	48	138	41
132	50	114	65
89	51	117	70
84	52	104	47
88	Total.	4,328	4,802
67	Majority.		364
128			

Twenty-sixth Ward.

Against.	Pret.	For.	Against.
251	21	51	98
136	22	140	75
129	24	57	126
164	25	52	126
212	26	76	98
172	27	75	77
125	28	75	88
213	29	117	64
153	30	104	80
166	31	47	108
152	32	82	173
170	34	62	170
187	84	68	170
140	35	83	132
170	36	16	123
117			63
141	Total.	2,038	4,754
117	Majority.		2,716
62			

Twenty-seventh Ward.

Pret.	For.	Against.
1	36	65
2	31	85
3	61	120
4	36	147
5	65	107
6	76	215
7	102	76
8	113	61
9	65	126
10	102	114
11	30	147
12	43	146
13	30	142
14	50	152
15	37	153
16	52	158
17	37	168
18	35	151
19	43	154
20	25	145
21	42	163
22	90	Majority.
23	58	Total.
24	47	2,305
25	96	5,695
26	163	3,390
27	36	
28	154	

Twenty-eighth Ward.

Pret.	For.	Against.
1	34	96
2	54	138
3	81	114
4	54	120
5	43	135
6	58	138
7	47	106
8	41	108
9	41	100
10	21	94
11	25	124
12	25	100
13	51	116
14	41	126
15	31	138
16		116
Total.		1,617
Majority.		4,277
		2,660

Twenty-ninth Ward.

Pret.	For.	Against.
1	12	111
2	21	71
3	21	54
4	21	51
5	11	51
6	6	102
7	22	141
8	34	135
9	30	114
10	9	175
11	20	160
12	9	102
13	10	115
14	17	76
15	14	101
16	9	129
17	27	115
Total.		619
Majority.		3,628
		3,009

Thirtieth Ward.

Pret.	For.	Against.
1	38	78
2	35	101
3	33	41
4	36	147
5	15	104
6	21	110
7	19	113
8	24	154
9	24	136
10	30	50
11	23	88
12	13	83
13	15	106
14	30	45
15	20	110
16	36	104
17	37	92
18	30	92
19	31	85
Total.		875
Majority.		3,461
		2,586

Thirty-first Ward.

Pret.	For.	Against.
1	125	131
2	95	78
3	122	129
4	80	134
5	68	108
6	87	105
7	95	76
8	110	79
9	104	87
10	122	91
11	119	113
12	88	115
13	118	151
14	165	125
15	157	Majority.
16	118	Total.
17	165	1,794
18	122	4,522
19	154	2,728
20	126	

Thirty-second Ward.

Pret.	For.	Against.
1	94	23
2	79	79
3	82	25
4	99	26
5	76	29
6	57	30
7	89	32
8	109	33
9	111	31
10	89	35
11	96	36
12	71	39
13	96	40
14	124	
15	114	Total.
16	105	2,242
17	91	Majority.

subject yourself
ritations attend-
custom tailoring
e same supreme
s are available on
ant?—*in just one*
he Shop of
ER & M. C. SIMON
tailoring institu-
Rochester is easily
o the demands
by the most pre-
sers of the period.
is no purse or taste
our present assort-
d our price gamut,
from $25 to $75.
ese garments — you
admit the accuracy
aims, and *understand*
puted pre-eminence.
CAGO SHOP IS AT
158 DEARBORN ST.
TIONAL BANK BUILDING

s for Boys

Swagger Air about Rup-
s for Boys. They Wear,
Tear. They give a Man-
little chap. They're just
's, but they are made
for Boys.
2.25—2.50—3.00
13—13½ to 2—2½ to 5½
Ruppert
SCH MADE SHOES
—McVicker's Theater Bldg.
—Clark & Harrison Streets.
S —Van Buren & La Salle Sts.
(near La Salle St. Station).

ERUG
TORE
Place to Buy Rugs Right
ur Royal
ton Rugs.
are of extra heavy qual-
being of pure worsted.
ted for their long-wearing
for their handsome designs.
rule are reproductions of
and-made, imported Rugs.
large assortment of these
different sizes, including
ft. $33.50
ft. 37.50
qualities and sizes at
decided saving.
chardson & Co.
bash Ave. & Congress St.,
osite the Auditorium.

ERE TO EAT.
Luncheons
elicious, inimitable noon
heons, four o'clock teas,
ppers, and after theater
nts at
's Confectionery
STATE STREET.

ter and, quality
than anybody
er has grown to
eir patrons and,
ock basis upon
an be built.

UNITE TO STRIKE LIQUOR COLOSSUS

Charter's Death Arouses Anti-Saloon Element to Realization of Foe's Power.

ASSEMBLY BATTLEFIELD.

Predicted United Societies Will Find Present Victory Proves Boomerang.

As Chicago's charter went down to defeat indications were not wanting that the conflict had pushed forward one issue destined to become the bone of strenuous contention in this city and the state at large. That issue is the liquor question.

When the returns were all in it was the universal realization that the measure for the reform of Chicago's government had been beaten by the United Societies, whose principal interest in the question centered about the regulation of the liquor traffic. In their stand they were supported by the various organizations of brewers and saloon owners.

The outcome of the vote has shown the anti-saloon forces that the liquor interests have become a formidable power in the community and one that soon will count other victories unless successfully met on its own ground.

Unite to Fight Growing Power.

It became known last night plans already are under consideration for building up a stronger and more thoroughly organized resistance to the encroachments of the saloon element. In this movement the state organization of the prohibition party and the Anti-Saloon league will join hands.

Both organizations have their plans under way to be early in the field when the campaign for the election of members of the state legislature comes on next year. A determined effort is to be made to increase the strength of the anti-saloon forces in the next general assembly. The prospects in this regard are considered extremely good, both by State Chairman Alonzo Wilson of the prohibition organization and by Supt. James K. Shields of the Anti-Saloon league.

Shrewd observers of the situation are of the opinion the hand taken in the defeat of the charter by the liquor interests will operate distinctly to their detriment in obtaining concessions from the next legislature. There is no doubt the showing made by the United Societies has alarmed the prohibitionists, local option, and other anti-saloon portions of the citizenship, not only in Chicago but also in the state at large. This, it is expected, will have a cohesive effect upon the anti-saloon forces, with the result they will be able to present an organized and strengthened front to their opponents in the next conflict, either in or out of the legislature.

Losing Ground in Assembly.

The anti-saloon people are confident the liquor interests will find the next general assembly a deaf and cold stone wall to all their requests for legislation. The temper of the last legislature was some indication of the waning influence of the saloon organizations at Springfield. They have lost ground steadily during the last five years and were disastrously defeated at the last session of the lawmaking body. They were unable to stem the tide of agitation that resulted in the enactment of the local option bill, and several important measures which they supported never got within hailing distance of a favorable vote.

The pet bills of the United Societies met the same fate. The majority of the legislators never seriously considered the proposition to legalize special bar permits and Sunday saloons. The trend of sentiment in the state is clearly recognized to be such that in the next body this majority opposed to the liquor interests probably will be increased.

Furthermore, it is quite likely the local option law passed by the present assembly will be strengthened at the session of 1909. The law as enacted was tied up bag and baggage with the charter bill, and suffered thereby. There were a goodly number of members who favored the bill as originally drawn, but in order to get the votes of the liquor interests for the charter they had to submit to a trimming of the local option measure. For that reason the provisions allowing a county, a ward, and a precinct to decide whether saloons should be allowed within its boundaries were cut out.

Now Free to Go Ahead.

In the next legislature, however, the anti-saloon members will not be hampered by the fate of the charter. They will be free to go ahead and amend the local option bill so as to restore the county, ward, and precinct features. The fight on the growing power that defeated the charter is more than likely to crystallize in that shape, and if it succeeds Chicago will find the lid screwed down pretty tight thereafter.

What is known plans having this end in view are already on foot. An attempt would be made to amend the local option law at the adjourned session of the assembly next month, but for the fact it would require unanimous consent to bring up the matter.

Recent local elections in Illinois have indicated anti-saloon sentiment is rapidly spreading. Nearly 200 communities in the state are now listed as wholly local option or prohibition, and in many other districts movements are on foot to take advantage of the new law.

Movement Spreads in Many States.

The same movement is growing in other states, as is shown by the following table:

In Georgia 124 of the 146 counties are without saloons.

In Louisiana seven-eighths of the state is "dry" territory.

Georgia is in the process of passing a state prohibitory law.

Indian territory is to have prohibition for twenty-one years.

Indiana and Ohio are fast voting the saloons out by towns and townships.

In Oklahoma the sale of liquor is prohibited absolutely and without qualification.

The whole state of Tennessee is "dry" except Memphis, Nashville, and Chattanooga.

In Arkansas sixty of the seventy-five counties are "dry," and the laws are rigidly enforced.

Alabama is contemplating the same move, and the question will be submitted to popular vote.

Commissioners in thirty-two of the fifty-five counties in West Virginia refuse to grant liquor licenses.

Texas is being swept by a temperance wave. Ninety counties are already "dry."

Ninety-one out of 119 counties of Kentucky have abolished the saloon.

Fifty-five of the ninety-nine counties of Iowa have local option.

About 500 cities and towns of Maryland prohibit the sale of inloxicants.

In Missouri thirty-nine out of seventy-six counties are "dry," and the Sunday closing of saloons has reduced Sunday crime 60 per cent.

Florida has local option, with prohibition in thirty-four of the forty-five counties.

BURGLARS ROB A POSTOFFICE.

Blow Safe at Yorkville, Ill., and Escape with $300—Several Glencoe Houses Entered.

Two burglars gained an entrance to the postoffice at Yorkville, Ill., by sawing a hole in the floor early yesterday morning. After dynamiting the small safe they escaped with $300 in stamps and money.

The homes of four residents of Glencoe were robbed Monday in the absence of the owners and silverware valued at $300 was taken. The places and the amounts taken are:

Dr. Mark W. Darling, pastor of the Congregational church, Green Bay road, near Hazel street, $40.

R. G. Nichols, real estate dealer, $100.

Henry Smith, $60.

Percival Manchester, secretary of the Railway Appliance company, $100.

Summer Exhaustion Is Speedily Dispelled With Horsford's Acid Phosphate—calms the nerves—relieves nausea, headache—induces sleep.

WE DID IT—UNITED SOCIETIES

Leaders Assert They Polled in Neighborhood of 75,000 Votes.

STILL ARE FOR NEW DRESS.

Insist Their Victory Is Due to the Personal Liberty Issue.

The United Societies took all the credit for defeating the charter.

They were willing to admit that the democrats helped a little, but they figured that the societies polled around 75,000 votes, which would be enough to defeat the charter or anything else in Chicago.

The leaders of the movement received the election returns in their modest headquarters at 171 Washington street. At 6 o'clock they were reasonably certain they had carried the election by a two to one vote, and were rejoicing in a dignified, don't-rub-it-into-the-other-fellows-too-much sort of way.

They said that the result of the election was the greatest exhibition of strength among the Germans and other foreign born Americans since 1874, when another personal liberty issue had been raised. Furthermore, they observed they would be in politics just as strong next spring and next fall.

Plan Fight for New Charter.

They indicated that they were willing to take off their coats at once and fight for a new charter—one that would legalize the Sunday saloon and bar permits for their fraternal organizations. They spoke kindly of Mayor Busse and said that if he had had his way they would have been given the sort of charter they wanted and which the prohibition element did not want.

The United Societies had what they called a secret service force watching the polls, and threatened, whatever the result, to prosecute any cases of election fraud that might be discovered in consequence of a discrepancy between their poll lists and the vote cast.

"If the United Societies had not made the fight the charter would have been successful," declared John Koelling, president of the organization. "The result is a severe rebuke to the clique which thought it could force a vicious measure upon Chicago."

Official Statement by Michaelis.

W. R. Michaelis of the executive committee made an official statement, as follows:

"May 13, immediately after the passage of the charter act by the legislature, I was interviewed with other members of the charter committee and was the only one quoted as predicting the defeat of that measure at the polls.

"I said then that the passage of the charter by the legislature was no guaranty of its adoption by the people. I based my prediction on the fact that the 'home rule' provision regarding Sunday closing had been killed at Springfield.

"I was fully cognizant of the complete unification of the United Societies, with the one object in view—viz.: the defeat of the mutilated bill replacing the draft of the charter agreed on by the different interests concerned in its construction. I followed closely the process of unification of these organizations and I knew they stood as a solid phalanx against the adoption of the charter.

"I believe Chicago needs a new charter and I shall use my best efforts to secure the passage of a measure to conform with the bill prepared by the charter committee, or I will favor the election next spring of a charter committee to prepare a fair measure for action either at a special or the regular session of the legislature."

Calls It Personal Liberty Victory.

The busiest man around the headquarters was Nicholas Michels, chairman of the political action committee.

"The people defeated this charter on the issue of higher taxation and personal liberty. The Germans and Bohemians and the other foreign element stuck together stronger than at any time since 1874, when they showed how they stood on another personal liberty proposition.

"The United Societies have 110,000 votes when they vote solidly. Probably 75,000 of them voted against the charter today, or enough to carry any election. The democratic party didn't make the fight we did. The future will take care of itself, but I'll say right now we will be in politics again next spring and next fall. There are some aldermanic elections coming off."

JOY AMONG THE DEMOCRATS.

John P. Tansey Gives Out Formal Statement Claiming a Decided Victory for His Party.

The election returns were received with glee at the headquarters of the democratic central committee, 108 La Salle street. John P. Tansey, secretary of the committee, did not leave his swivel chair more than ten minutes during the day. That was when he grabbed an early afternoon paper and rushed out for a bite of luncheon.

By the middle of the afternoon Mr. Tansey and his assistant were shouting "Charter beaten three to one!" into the constantly ringing telephone. As the detailed returns came in the fixed smile on the secretary's face grew broader and broader, until his callers began watching it in fixed fascination, to see how far it really would go.

Late in the afternoon Mr. Tansey gave out this statement:

"The democratic organization of this city, aided by numerous organizations, and especially by the United Societies for Local Self-government, won a decided victory today.

"The victory will give satisfaction to all who participated in the fight against boss rule, and now that it is over taxpayers and citizens in general may rejoice at the defeat of the most pronounced political measure ever offered to the citizens of Chicago.

"There will be no need of quarreling over the apportionment of the credit for its defeat. There is glory enough for all."

POLICE NAB MISSISSIPPIAN; SAY HE GAVE BOGUS CHECKS.

Capture Harry McCollico on Complaint of Charles J. Zeller, a Local Manufacturing Jeweler.

Harry McCollico, 21 years old, son of well to do parents and prominent in Hazelhurst, Miss., was arrested yesterday on warrants charging him with obtaining money by false pretenses. The warrant for the arrest was taken out in Municipal Judge Newcomer's court by Charles J. Zeller, a manufacturing jeweler, who has an office in the Schiller building, 109 Randolph street.

Zeller alleges McCollico gave him four alleged bogus checks for $25 each on the Citizens' National bank of Jackson, Miss., and a fifth one for $35 on the same bank. The checks have been returned marked "no funds."

McCollico since his arrival in Chicago has been a guest at the Oxford hotel, Canal and West Adams streets. He was arrested as he was about to flee from the city, the police say. He denied having committed the alleged forgery and said some mistake had been made, as he has considerable money in the Jackson bank.

Other Chicago business men, the police say, have been swindled by McCollico, who is a first lieutenant in the Third infantry of the Mississippi National guard. He is employed as a cashier by the Illinois Central railroad company at Jackson.

MRS. PALMER OFF TO COAST.

She Starts for California to Visit Son, but Will Return in a Short Time.

With but three days' rest at her residence on the Lake Shore drive after her return from England, Mrs. Potter Palmer began another journey yesterday afternoon when she started for California to visit her son, Honoré Palmer, and his wife, who have been in San Francisco and Los Angeles, but will return to Chicago for the winter. Before leaving Mrs. Palmer announced that she would return to Chicago within a few weeks and that Mrs. Honoré Palmer would accompany her. Mr. Palmer will join them later.

Minister Who Is Back in Chicago Ready to Face His Warden "Accusers."

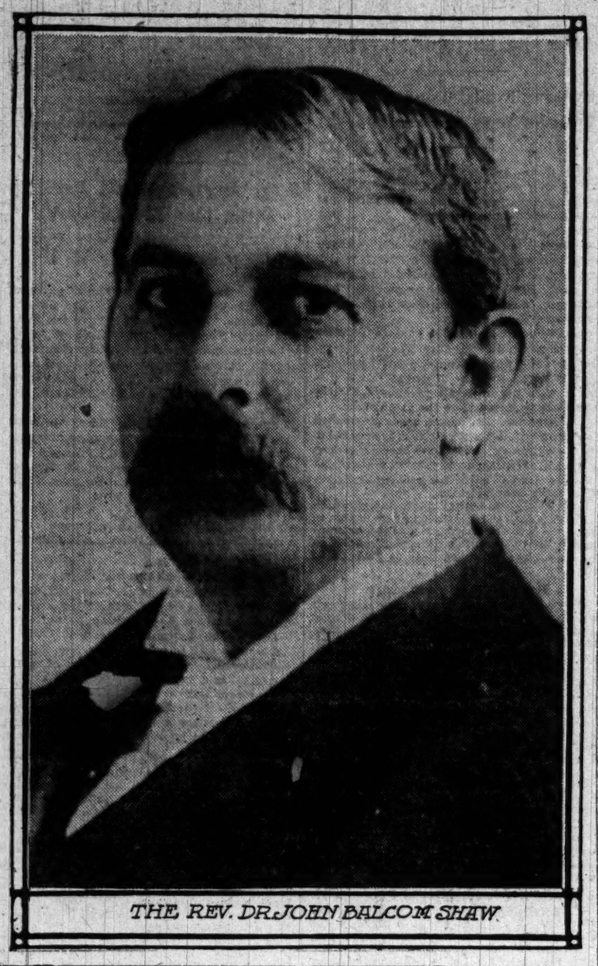

THE REV. DR. JOHN BALCOM SHAW

BOOSTS BAD PHONE GRANT.

Charter Defeat May Cause Quick Passage of Franchise.

BELL PEOPLE ARE PLEASED.

Result of Election Is to Take Away Impending Referendum.

Among those able to subscribe themselves as delighted with the result of the charter election are the American Bell Telephone company, the Chicago Telephone company, and the telephone promoters of the city council.

The opponents of the pending telephone ordinance have lost their best chance of securing a good ordinance and a fair deal for the city. If the backers of the ordinance do not put the measure through the city council next Monday night they will surprise its opponents by their forbearance.

All chance of getting a good bargain because the ordinance would have to go to a vote of the people if its conditions were not acceptable has been lost. Such modifications as will be obtained will be what the aldermanic opponents can secure by hard fighting in the city council when the ordinance is called up for passage.

It was delayed to await the results of the charter election, and if the telephone promoters had been allowed to make figures to suit themselves the outcome could not be more to their liking.

Highly truthful opponents of the charter said that one of its "vicious" features was that it gave corporations control of franchise rights and "robbed the people." Voters who were caught with this argument will be able to see it work out if they will observe the workings of the city council for the next couple weeks.

Object Lesson at Hand.

The highly truthful gentlemen are fortunate to have this striking illustration of the truth whereof they spoke so directly at hand. The manner in which the franchise rights of the city are protected by the laws which they succeeded in holding in effect will be illustrated with a vividness which will leave nothing to be desired.

Indirectly this will throw light upon the terrors of the almost-charter. When the city council passes the telephone ordinance the voters will be able to imagine how they would have been wronged and how grievously they would have been injured if the charter act had been adopted.

It is possible that the grief of the telephone promoters will be so great that they will not be able to command their emotions sufficiently to pass the ordinance at the first session of the council after the defeat of the charter.

Alderman Not Afraid Now.

The chance to get big modifications in the measure is gone. Aldermen who were afraid to vote for it with the charter election five days away will be without fear of voting for it after the results of yesterday's election.

Ald. Snow, Foell, and others still will fight to get such amendments as they are able, but the big weapon with which they had hoped to force a complete revision of its terms has been thrown outside the lot.

The Manufacturers' Telephone company, which offers lower rates and higher compensation to the city, will have small chance of getting the hearing which it might have had if the weapon were in the hands of the opponents of the pending ordinance.

GEMS TAKEN IN ILLINOIS TOWN FOUND IN CHICAGO PAWNSHOP

Contents of Jewel Case Rifled by Supposed Sewer Cleaner Are Recovered by Detectives.

Jewels worth $300, stolen from the residence of Mrs. E. M. Burke at Hubbard's Wood, Ill., three weeks ago, were recovered yesterday in a Chicago pawnshop by detectives from Capt. P. D. O'Brien's office. According to Mrs. Burke, a man representing himself as a sewer cleaner applied to her for employment, and when she left him alone in her house he rifled her jewel case.

The man who pawned the jewels is said not to tally with the description of the man who visited Mrs. Burke's home.

Two daylight diamond robberies during the day were reported to the police of the Stanton avenue station. Both robberies were reported to have taken place in apartment buildings while the occupants were away. Mrs. Mary Lockey, 3435 Michigan avenue, reported that several rings, valued at $237, were stolen from her room. Mrs. L. Smith, 3860 Ellis avenue, told the police that a diamond ring valued at $75 was stolen from her apartment.

MUNICIPAL COURT IS VICTOR

Electors Cure by Ballot Forty-five Defects in System.

NOW BEST AND MOST MODERN

Poor Man Is Given a Greater Show for Justice at Minimum Cost.

Forty-five defects in the Municipal court system, which were discovered in the first year's work of the infant court, will have been wiped out when court adjourns this morning. By adopting the proposed amendments to the original Municipal court act the voters of Chicago have given themselves what lawyers agree is the best and most modern court system in the world.

The amendments tend to give the poor man who appears in court a greater show for justice with the expenditure of the minimum amount of money on legal services. Provision also is made for greater speed in dealing with all cases, thus making it impossible for cases to pile up on any judge's calendar, as is customary in other courts.

The amendments give far greater power to all of the judges, but safeguard these powers in such a way that there is little chance for an injustice to be practiced upon unwary litigants.

Chief Justice Olson Pleased.

Chief Justice Harry Olson was jubilant when he learned that the amendments had not been carried down in the wreck of the charter. He was almost as proud of the renovated system that he had done so much to bring about as he was of the crowing infant that had been left at his house but a week ago.

"It gives us the greatest court in the world," he declared. "In the best court system that could be worked out on paper there would be defects, and in the first year of this court we found a few. These all have been cured and wiped out by these amendments."

One of the improvements that will have a marked effect upon the quality of service secured in the offices of the clerk and the bailiff is that which gives the judges, by a majority vote, the power to replace any deputy clerk or deputy bailiff who may have been unjustly discharged. This practically means civil service in these offices, as neither bailiffs nor clerks may be discharged for political reasons or for purposes of spite while the judges have this restraining power.

Then the chief justice is given the power to make the entire police force deputy bailiffs of the court in both civil and criminal cases—a power which will be used only in emergencies.

Extends Court's Jurisdiction.

The court also is given jurisdiction not only within the city's limits but in all cases that may be brought before its judges, no matter in what part of the state the crime or misdemeanor may have been committed. This enlargement of the scope of the court's powers will prevent the escape of criminals upon the technical claim that the court has no jurisdiction when the offense may have been committed on the other side of the city's boundary.

A needed police reform has been brought about by an amendment which authorizes a policeman to arrest any person whom he believes to be guilty of a crime upon sight, but it is compulsory for the policeman to immediately take the prisoner to the police station and sign a written complaint and "book" the prisoner. It will be impossible to carry on the old time tactics of the police where it was possible for a policeman to lock up a man and not permit the prisoner's friends to learn his whereabouts for weeks, in the meantime "sweating" him to get a possible confession of a suspected crime.

REQUESTS JURY TO FINE HIM.

Sidney S. Gorham, Automobile Secretary, Breaks Deadlock by Accepting Minimum Penalty.

On a charge of assaulting the La Grange town marshal, B. W. Porter, last Friday night, Sidney S. Gorham, secretary of the Chicago Automobile club, was fined $3 and costs yesterday by Justice Bushnell of La Grange.

The jury was four to two in favor of acquittal at the end of three hours. Justice Bushnell and Mr. Gorham were called into the jury room and asked to aid it in reaching a decision. Mr. Gorham asked the jury to impose a minimum fine so that there would be an end to the affair.

"I may have been too demonstrative by accident when the marshal's face was too near me," said Mr. Gorham. "I called Porter to my house to talk to him about his neglect to act on a theft reported by my sister-in-law. He gave her no attention and seemed to think the complaint of no importance. Maybe I expressed myself verbally and physically a little too strenuously, but I think I was justified."

PASTOR RETURNS; TO SHOW WARDENS

Dr. John Balcom Shaw Back from Toledo Ready to 'Make Good' on Sermon.

HE QUOTED A CONVICT.

Convention in Session All Day, Hears Mrs. Booth in the Evening.

The Rev. John Balcom Shaw returned to Chicago last night to face his "accusers," the members of the Prison Wardens' National association, who, in his absence, denounced him in a set of resolutions and asked proof of a statement he made in a sermon. He arrived from Toledo at 10:30 o'clock and went directly to his home, 1620 Prairie avenue. He had not run away from the wardens and he disavowed any intention to "insult" the men who had been invited to his church to hear his sermon last Sunday.

The matter that had angered the wardens was what they regarded as a charge from Dr. Shaw, not only that prisoners in some institutions were treated brutally but that "graft" was known to exist.

"I think my accusers misunderstood me," said Dr. Shaw, "though I furnished the association with a copy of my sermon. As to the use of money, I was not giving my own views, but the verbatim statement made to me by the prisoner who, I claim, has been made a victim of cruel and unusual punishment in a state prison. I shall be glad to give his name tomorrow to the wardens."

What Dr. Shaw Said.

Here is what Dr. Shaw said in his sermon which aroused the tempest:

In one of our state prisons a young man in whom I long have been interested, and whom I regularly visit, was within the last year, kept for ten days in a cageless dungeon and given but a crust of bread and a gill of water a day because he rebelled against the compulsion which, despite his appeal to the prison doctor, required a form of labor for which a physical defect entirely disabled him; and, not content with the exercise of such severity, when the ten days were over the warden thereupon ordered him locked in his cell for the succeeding month.

As a few weeks ago, I looked through the iron grating into his pale and hopeless face, and heard him tell the story of that cruelty, adding at the close these words: "O, sir, you cannot know how hard it is to do right in here; how little chance is given to a man; how money and not merit counts with the officials over you!" I felt we were not much beyond the days of Dickens and Reade, after all.

Session of Convention.

During the day the rank and file of the congress was busy at the Auditorium hotel proving that the wardens' organization is the friend of jail and prison reform.

The congress, which is sustained in large measure by the National Association of Wardens, indorsed with vociferous applause a report calling for a complete revolution in the methods of dealing with the inmates of jails and prisons, including the sheriff's fee system.

This report was read to the congress by Prof. Charles R. Henderson of the University of Chicago, chairman of the prison investigation committee. It proved to be a scathing arraignment of jails and prisons, styling them "monstrous and loathsome places, fit only for the safekeeping of wild beasts," and "an outgrowth of the corrupting system that permitted sheriffs and jailers to make a profit from fees and perquisites."

The name of Sheriff Strassheim was not mentioned, but his administration of the Cook county jail, now under fire, was attacked by inference in the speeches.

Prof. Henderson's Report.

Prof. Henderson's report said in part:

"The following Satanic recipe for manufacturing crime is literally and systematically followed in this country: Force a man into idleness and give him thieves and degenerates for companions. That is what our jail architects and county commissioners are doing.

"The facts that the committee has gathered from investigating practically every state in the union reveal conditions in county jails that rival Dickens' descriptions in "Little Dorrit" and the "Pickwick Papers."

"The structure of the typical jail is wrong. From ocean to ocean one uniform plan has been slavishly copied from bad models—a cell or cage of cells surrounded by a corridor. No man builds a pigpen or a hencoop on such a monstrous plan.

"It is not a dainty crowd which peoples the county prisons. Classification is a delusion; the best European jails give each person a cell. No innocent lad is shut in with felons; no foul woman is permitted to converse, even through bars, with those who are not yet depraved.

"The ancient fee system of paying the sheriff dies hard. The public has not been instructed by politicians that when a sheriff is paid 40 cents a day for feeding prisoners he is tempted to give 9 cents' worth of food and put 31 cents in his savings account, or in the party corruption fund."

Mrs. Booth Speaks in Evening.

Mrs. Maud Ballington Booth brought tears to the eyes of the wardens at night by descriptions of her experience among criminals. She spoke in the banquet hall of the Auditorium hotel, which was crowded to standing room by the delegates to the prison congress.

"Love will conquer where lash and law cannot succeed," said Mrs. Booth. "Imprint it on the walls of the prisons, inculcate it in the every day discipline, and it will be revealed that men within the prison walls are not all hardened to crime or degenerates."

Mrs. Booth gave several illustrations proving her assertion that the most easily reformed are the "old timers," hardened to crime, while the most hopeless cases from the reform standpoint are the "gentlemen wrong doers." Referring to one "old timer" who was converted in Sing Sing and who has lived a good life ever since she said:

"His life has been a living sermon, and I believe it is as blessed of God as is that of any preacher of the gospel."

Bishop Samuel Fallows, president of the board of managers of the Illinois reformatory, also spoke. He said the committee on discharged prisoners from penal institutions has made good citizens of 70 to 85 per cent of the prisoners so discharged. Throughout the country these committees have aided 5,000 discharged prisoners during the last year.

There can be but two reasons why some men's shirts look better than yours. Either a custom shirtmaker has solved their problem or they wear

Cluett

COAT SHIRTS

$1.50 and more.

CLUETT, PEABODY & CO.
MAKERS OF ARROW COLLARS.

WANT A UNION REVOLUTION

Industrial Workers Denounce Ways of Mitchell and Gompers.

THREATEN A MINE STRIKE.

Hold Rich Treasuries of Labor Organizations Harm to Toilers.

Strikes in the coal mines of Illinois are threatened by the Industrial Workers of the World, which union announced a program of "revolution" yesterday in a fight which is to be waged against the unions of the United Mineworkers, headed by John Mitchell, throughout the southern part of the state.

Among the things advocated in connection with the movement was the immediate abrogation of contracts with employers and the abolishing of rich union treasuries, which were declared by delegates to be "curses" upon workingmen. The $850,000 fund collected by the Illinois miners was described by Secretary W. E. Trautmann as "employers' money." He said it was deposited in banks owned by mine operators and therefore was tainted.

Mitchell and Gompers Denounced.

John Mitchell, Samuel Gompers, head of the American Federation of Labor, and other national labor leaders were assailed in bitter speeches by the delegates. They were charactrized as "fakers" and were declared to be in league with employers.

M. W. Fenning, a miner from Panama, Ill., asked to be seated as a delegate and said hundreds of mine employés will join the new union and take part in the proposed strikes. He was given a place in the convention.

The industrial workers also decided to send a committee to invite the striking telegraphers to join their organization. One delegate, George Speed, addressed the operators in the afternoon and advised a general sympathetic strike, including railway telegraphers and all telegraph employés in the country.

Girl Strikers Raising Money.

The strikers were not given their weekly pay during the day, but it is expected that, with the efforts of the girl strikers, who have volunteered to get money from Chicago unions, funds for the purpose will be collected by next Saturday. Miss Lillian Sullivan, who is head of the corps of girl collectors, said several hundred dollars already have been raised by the young women.

The promised appeal of President Small of the Telegraphers' union and President Gompers of the Federation of Labor to organized labor throughout the country for financial assistance to the striking telegraphers was issued during the day from the federation headquarters in Washington. The direct appeal is signed by Small. Gompers gives a general indorsement.

The telegraphers' strike was introduced at the meeting of the New York board of aldermen in the afternoon, and a resolution recommending arbitration was adopted. There is to be a massmeeting of the strikers in New York on Friday either in Tammany hall or Cooper union. Daniel Russell said he would like to meet President Clowry of the Western Union at that meeting in joint debate on the grievances of the telegraphers.

STORE CLERK IS ARRESTED; SAYS CHUM MADE HIM STEAL.

Youth Sent to Chicago to Learn Business Confesses Thefts of Automobile and Sporting Goods.

Arrested on a charge of robbing his employers of automobile and sporting goods supplies, C. E. Lantry, an employé of The Fair, explained the thefts by saying his roommate, S. W. Moses, 23 years old, had a strange influence over him and impelled him to steal.

Lantry, who is 20 years old and lives at 366 Ohio street, confessed to Lieut. James Larkin that he had secured $500 worth of goods. More than $300 worth of it was found in his room.

For several weeks articles of value had been missed from the store, and Moses, who was suspected, was discharged about six weeks ago, but the thefts continued. Lantry was not suspected until several days ago, when he went to an automobile supply house in Michigan avenue and attempted to dispose of some automobile supplies. Suspecting the supplies had been stolen, the buyer told him to leave the goods and return later for the money. As Lantry entered the store yesterday to collect the money he was arrested.

Lantry's father, a well to do man in the east, sent his son to Chicago to learn the department store business in order that he might be able eventually to take charge of a store in his home city.

BOY STEALS ON THE 13TH; ASKS TO BE LOCKED IN CELL.

Leon Sackett of Newark, N. J., Falls from Grace on Friday Trying to Get Money for Wife.

Leon Sackett, 18 years old, until last "Friday, the 13th," an employé of the Adams express company in Newark, N. J., walked into the Desplaines street police station yesterday afternoon and asked to be locked up.

"I stole $50 of the company's money," he told Desk Sergeant William Bowler, "and my conscience hurts me so much I want to give myself up."

He was held at the station and expressed himself as being "sweetly contented."

Sackett said he had been married when he was 16 years old, and a desire to support his wife in ease had led him to take the money. His wife now is in Newark, and he asked to be returned to the eastern city.

"My father will make good the theft," he said, "as I never stole anything before, and I don't believe I should have taken the $50 if it hadn't been Friday, and the 13th, too."

The boy was a conductor on an Adams company's delivery wagon, and the money taken was an amount collected on two deliveries. Sackett said he had given most of the money to his wife.

G. F. Hutchison, assistant general agent of the Adams company in Chicago, said arrangements would be made to return the boy to Newark to give him a chance to make good the theft.

FINDS $11,000,000 TAXABLE 'VELVET'

Review Board Decides on Big Assessment Against Harvester Company Holders.

THIRTEEN OF THEM HIT.

Roy O. West Asserts Action of Body Is Based on Facts and Not on Opinions.

Over $11,000,000 in taxable property—so much "velvet"—was placed upon the books yesterday by the board of review for the first time.

The board, after much deliberation, decided that thirteen of the largest stockholders of the International Harvester company were possessed of personal property in this city to the amount of $11,575,000.

Eight of these stockholders had been "discovered" by the board of assessors this year, and their property had been valued at $835,000. The board of review looked a little further. Seven of the particular stockholders paid taxes on personal property in Cook county last year, the valuation of their total amount of personal property having been fixed by the board of review at $565,410. The difference between that sum and $11,575,000 will be the net gain made by Cook county in taxable property this year as a result of a close and conscientious investigation of the holdings of the millionaire stockholders of the harvester company by the reviewing body.

The Square Deal Tax league, of which Charles E. Erbstein was the attorney and moving spirit, will take upon itself the credit for having uncovered this property. The board of review, however, is not inclined to give undue importance to the efforts of Mr. Erbstein. They say that the property would have been found in any case.

List of the New Valuations.

The list of valuations, as fixed by the board, is as follows:

	Board rev'w,'07.	Assess. sors, '07.	Board rev'w,'08.
Mrs. Nettie McCormick	$ 1,565,000		
Mrs. Emmons Blaine	950,000	50,000	50,000
W. H. Jones	225,000	100,000	
Richard F. Howe	300,000		
Est. Abby D. Howe	1,025,000		
Mary Virginia McCormick	700,000		
James Deering	1,490,000	15,000	15,000
Charles Deering	1,490,000	15,000	15,000
William Deering	445,000	105,000	105,000
Cyrus McCormick	1,565,000	175,000	180,410
Stanley McCormick	800,000		
John J. Glessner	170,000	250,000	150,000
Harold F. McCormick	950,000	125,000	80,000
Totals	$11,575,000	$835,000	$565,410

In addition to the personal property included in the foregoing the board had some time ago placed a valuation of around $11,000,000 on the personal property and $6,000,000 upon the real estate of the International Harvester company as a corporation.

West Thinks Assessment Correct.

Referring to the action of the board as to the individual stockholders, Roy O. West of the board of review said:

"The board made a thorough investigation and from the best information, definite and certain, that we could secure we believe this assessment is correct. It may not be large enough, but it is based upon facts and not on opinions."

None of the thirteen property owners appeared before the board and none of them presented any schedules. The board, however, in fixing the valuations, was governed somewhat by the fact that Stanley McCormick lives in Boston, Cyrus McCormick lives in Lake Forest most of the time, and James Deering spends most of his time in Evanston. Charles Deering is abroad a greater part of each year. The board took the position that if the stockholders of the harvester company were taxed too much they would give up their residence in Chicago.

Mr. Erbstein made the assertion in his complaint to the board that Mrs. Blaine owned $15,000,000 worth of Harvester stock.

Not Duplicate, Dead, or Foreigner.

Referring to Mary Virginia McCormick, he said:

"She has been marked by the board as a duplicate against the name of Nettie F. McCormick, but is neither a duplicate, dead, nor a foreigner. She has three or four summer homes, but is not assessed at any one of them. Her business address is Chicago and her fortune is estimated at $20,000,000."

As to James Deering, living at 67 Cedar street, Mr. Erbstein complained:

"He was assessed at $25,000 by the board of assessors and that wouldn't pay for the art collection of his home. He owns $7,500,000 worth of stock in the harvester company."

Charles Deering, whose residence is given as 3645 Sheridan road, comes in for some sharp language by the spokesman of the Square Deal Tax league.

"He was assessed by the board of assessors at $15,000," said Mr. Erbstein, "when he owns $7,500,000 worth of International Harvester stock. The voting trust agreement shows that Mr. Deering and two others hold all the power of an absolute owner except as a collector of dividends. The $120,000,000 stock issue is in possession of Mr. Deering, Cyrus McCormick, and George W. Perkins. It is up to them to pay the whole tax for themselves or the true owners."

Cyrus H. McCormick was accused of owning $15,000,000 worth of Harvester stock.

Stirred Over Harold F. McCormick.

Mr. Erbstein was particularly aroused over the personal property valuation of $125,000, fixed by the board of assessors for Harold F. McCormick, John D. Rockefeller's son-in-law, living at 88 Bellevue place.

"This would not pay for the bric-à-brac in his house," declared the attorney. "The iron fence at his residence alone cost $50,000."

It's Easy to Own a Diamond.
Come and obtain a Diamond or a Watch from us on the Loftis Credit System. The payments are easy. Loftis Bros. & Co., 92 State-st.

Crouching

WITH the foot cramped and doubled upon itself the shoe is distorted at every point, bearing, also, at the same time practically all of the wearer's weight.

Extreme service demands the extreme quality of Crossett shoes, which will stand a wonderful amount of hard usage.

CROSSETT SHOE

$4.00 "Makes Life's Walk Easy" BENCH MADE $5.00

TRADE MARK

Call on our agent in your city, or write us

LEWIS A. CROSSETT, Inc., No. Abington, Mass.

REELING WOMAN SEEN BY HOPKINS

Well Dressed Victim of Drink, Met on Street, Gives New Proof to Pastor.

DIVORCES FROM "BOOZE."

Minister Gathers Evidence of Strife Caused by Feminine Intemperance.

The Rev. Frederick E. Hopkins, pastor of the Pilgrim Congregational church, made a trip downtown yesterday to gather data for his next Sunday night's sermon on "The Part Women's Boozing Plays in Sixty-six Divorce Suits," and got more "evidence" than he expected. When the pastor turned the corner at Jackson boulevard and Wabash avenue a woman who appeared to be intoxicated ran into him.

"I wish some of my able critics might have seen the sight I saw this afternoon," related the pastor on returning to his study. "I had just left the Central Lyceum bureau's office in Orchestra hall. I walked down Jackson boulevard to Wabash avenue and turned south to take the elevated train at Congress street when a well dressed woman, who appeared to have left one of the nearby doorways, toppled into me.

"I sidestepped, and was in the act of begging pardon, when I saw that she was intoxicated. Naturally I turned to watch her. She walked almost staggering across the avenue and stood against a pillar of the elevated road, apparently awaiting a south bound electric car."

At the time the pastor had his hand full of transcripts of divorce petitions, many of them describing little domestic tragedies with "booze" as the star actor.

Men's Drinking Excuse for Women.

The notoriety Dr. Hopkins' sermons have attained has brought a flood of correspondence from both men and women to his desk. As a rule those written by women, many of them anonymous, criticise him and point out the drinking proclivities of the male sex, while the letters from men, all of sincere nature, extol his action and say all his charges is true.

One received yesterday, written by Dr. H. C. Newton, 156 Twenty-fifth street, is as follows:

"If THE TRIBUNE reports you correctly, you are O. K. on the booze question and on the right track. Keep up your fight.

"At what statements of yours did Catharine Waugh McCulloch of Evanston take offense? Sincerely, DR. H. C. NEWTON."

Men Incapable of Reform.

Among the letters written by women was one from a resident of Thirty-seventh street. It follows in part:

"I just read your article on women drinking. Indeed, it is a disgrace, but she has just as much right as the things we call 'men.' You know the bible says 'Thou shalt not,' but does not say 'men excepted.' You men who call yourselves God's workers get up in the pulpit and rail at women, who are far above men in everything. You talk about fallen women that men have brought to that condition and demand more of them all the time. The same cause applies to women drinking. Remove the cause and you will have the remedy. You cannot well start a reform among men, because there is not one single man good enough to be susceptible of reform.

"This is the fault of the church for its false teaching. Men never were expected to be respectable, and just as long as men demand the company of boozing women instead of thoroughly respectable women you will always have them. A thoroughly good woman is neglected by men entirely only when they get ready to settle down and want a cook and housekeeper.

"I will bring this to a close, as I am so angry that I scarcely can write, but it is time you doers of good call together your own sex and make some start to be fit to associate with the so often attacked and wronged woman."

This letter was signed by a single woman.

Another letter, from a girl in Valparaiso, Ind., lauds the pastor and beseeches him to carry the campaign into her state.

Surprised at Fellow Pastors.

Dr. Hopkins expressed surprise at remarks ascribed to the Rev. Johnston Myers, Bishop Samuel Fallows, and other preachers, making light of the crusade and his earnestness in the undertaking.

"I agree with Bishop Fallows," said Dr. Hopkins, "that the American woman is the grandest type in the world and all that, too, but still the facts as I have expressed them remain.

"I am surprised that Dr. Johnston Myers should doubt the reliability of my statements, because I thought he was one preacher who had made a study of such things. I am not a quitter, and of course the doubtful reflections arouse me to the determination to see this thing to the finish."

In the data gathered by Dr. Hopkins is the story of four families, some of whom once belonged to his church. Before the wives invited their husbands to go out to dine and drink the men had no taste for liquor. Three of the husbands finally got divorces and one became a habitual drunkard.

ROUGHS BEAT NEGRO PASTOR; STREET CAR CREWJS ACCUSED

Police Looking for Motorman and Conductor Charged with Abetting in Assault on the Rev. J. E. Winston.

Englewood's colored residents—and a large part of its white population, too—were stirred to indignation yesterday by reports of an unprovoked attack, in which the Rev. J. E. Winston, a popular Baptist negro preacher of that section, was severely beaten on a street car by white rowdies, assisted by the crew of the car.

With his head enveloped in bandages the minister appeared at the Englewood police station yesterday and told his story. For more than a week he had been in bed at his house, 6146 Ada street, suffering from his injuries.

"I boarded a Wallace car at State and Adams streets," the minister told the police, "and rode out to Englewood. On the car were four or five hoodlums, who abused me all along the way. Finally, when we were between Fifty-first and Fifty-second streets, the car crew, at a signal from the roughs, stopped in the middle of the block. The rowdies dragged me from the car and beat me with bricks and pieces of lumber. Then, leaving me lying in the street, the gang boarded the car and was whisked away."

News of the attack on the minister aroused the Law and Order league of Englewood, and a delegation from that body visited the police station and urged vigorous measures to discover Winston's assailants. Especial search is being made for the motorman and conductor of the car.

BOY'S SHIRT FLAG OF DISTRESS

Joseph Mossley Waves White Garment Tied to an Oar and Life Savers Go to Rescue.

The watchfulness of Capt. Henry Finnigan of the Jackson Park life saving station during the squall yesterday afternoon was responsible for saving the lives of two Hyde Park boys. The boys are Joseph Mossley, 20 years old, and William Dickey, 15, both residing at 5127 Kimbark avenue. They had rowed nearly two miles out into the lake to fish. When the squall came on they were in danger of swamping. The older boy pulled off his white shirt, tied it to an oar, and waved it as a distress signal. Capt. Finnigan saw it, and the lifeboat went to the rescue.

JURORS WIN MEAL AND VOTE

Campbell Murder Trial Is Halted by a Double Revolt.

GET DINNER DESPITE RAIN.

First Victory Followed by Court Permission to Go to the Polls.

Revolt in the juryroom halted the murder trial of Amasa C. Campbell in Judge Windes' court yesterday, and it was a successful revolt. The twelve rebellious jurymen not only secured the dinner for which they were clamoring but also obtained court consent to disperse to their homes to cast their ballots in the charter election.

Judge Windes in the morning had denied the request of the jurymen for the chance to cast their ballots. He feared that the separation would invalidate a verdict. It was only when he obtained the personal consent of the defendant and the promise of his lawyer that he would not take advantage of the irregularity that the judge felt justified in granting the permission.

No Meal Because of Rain.

The jurors won one victory on the heels of the other. Their discontent over their disfranchisement was increased during the noon hour when no dinner appeared. Because of the heavy rain the jurors were unable to leave the Criminal Court building and no provision had been made to have their meals taken to them from a hotel.

When Judge Windes, Assistant State's Attorney Northrup and Attorneys Daniel Donahoe and James Hartnett, well fed and contented, returned to the courtroom from their meal they found a disgruntled lot of jurymen. Threats of a strike were heard among the men in the box, and they declined to resume the hearing of the case without getting something to eat. Judge Windes at once recognized the justness of their position and ordered a meal served to them.

The jurymen, elated by this success, took advantage of the occasion to present again the request to vote. They won.

Mrs. Harris Cross Examined.

Mrs. Emma Harris, former wife of Dr. Benjamin F. Harris, killed by Campbell, was subjected to a rigid cross examination by Assistant State's Attorney Northrup.

He asked if she knew where the Republic hotel in Milwaukee is. She said no.

"Is it not true that you were found in that hotel in company with a man other than your husband?" Mr. Northrup asked.

"It is not," was Mrs. Harris' quick reply.

DR. J. CARROLL, 'FEVER HERO,' DIES; RESULT OF EXPERIMENT

Army Scientist Who Submitted to Bite of Mosquito in Cuba to Prove Theory Finally Succumbs.

Dr. James Carroll, major and surgeon of the United States army and a well known authority on yellow fever, died last Monday afternoon at his home in Washington, D. C., the second army surgeon to sacrifice his life to yellow fever in the cause of science and humanity.

Dr. Carroll first came into medical note as a member of the board of army medical officers, when accompanied by Maj. Walter Reed and Dr. Jesse Lasear, he went to Quemados, Cuba, in June, 1900, to experiment with yellow fever. The three surgeons made exhaustive investigations and concluded the deadly fever bacillus was transmitted through the bite of a certain species of mosquito. It was necessary to make actual experiment upon a human being with the probability the experiment would be fatal.

Dr. Carroll volunteered to become the subject and to assume the risk. An inoculated mosquito was applied to his arm and he incurred an attack of the fever in its most virulent form. His life was despaired of many times, but he finally recovered with his health permanently undermined. His death was the result of the permanent effects of his illness. During Dr. Carroll's illness his associate, Dr. Lasear, was accidentally bitten by an infected mosquito and died a week later, Sept. 25, of the fever.

Dr. Carroll was promoted by a special act of congress to lieutenant and surgeon and on March 2, 1907, he was advanced to the rank of major and surgeon. He was born at Woolwich, England, June 5, 1854. Coming to the United States he matriated in the First infantry and served continuously from 1874 to 1883 at the same time pursuing his medical studies in the hospital. He completed his studies at Columbia Medical school and at the University of Maryland and in 1898 accepted the post of acting assistant surgeon in the army.

At the time of his death he was curator of the Army and Navy Medical museum at Washington and a member of many scientific societies. Dr. Carroll is survived by a widow and five children.

HOLD M'NALLY FUNERAL TODAY

Services Over Body of the Publisher Will Be at North Park Avenue Residence.

The funeral services for the late Frederick G. McNally, president of Rand, McNally & Co., publishers, who died Monday morning at his residence at 836 North Park avenue, will be held this afternoon at 2 o'clock from the home. Interment will be private.

The honorary pallbearers will be:

E. A. Ford.	L. M. Allen.
William H. Stennett.	W. S. Kittredge.
James Charlton.	Charles A. Cairns.
Frank F. Crandon.	John Francis.
O. W. Ruggles.	A. M. Cleland.
E. L. Lomax.	W. C. Rinearson.
George Charlton.	Warren Lynch.
George T. Nicholson.	Charles B. Lee.
John Sebastian.	W. H. Taylor.
Charles S. Fee.	J. J. Byrne.
C. F. Daly.	A. Hilton.
Frank I. Whitney.	A. F. Gartz.
A. H. Hanson.	W. J. Onahan.
E. O. McCormick.	William A. Davis.
J. C. Stubbs.	H. H. Brown.
W. J. Black.	John R. Walsh.
Theodore Thiis.	R. R. Bower.
D. A. Arnold.	Luther H. Pierce.
N. G. Clark.	W. B. Jerome.

The active pallbearers will be:

Herman Schuttler.	George M. Sholl.
F. S. Wiley.	Ernest Harriman.
George Spiel.	Frederick M. Acker.
E. J. Dalton.	Charles R. Clow.

OBITUARY.

GEORGE GRIDLEY, 80 years old, a pioneer citizen of Lake county, died yesterday at his home in Libertyville. He was born in Onondaga county, N. Y., and came to northern Illinois in 1835, settling near Half Day, thirty miles north of Chicago. He lived in that section almost continuously seventy-two years. Mr. Gridley left his wife and seven children, B. F., E. P., and Elsie Gridley, and Mrs. J. D. Marshall of Chicago; Miss Hattie Gridley of Evanston; and J. S. and Carroll Gridley of Libertyville. The funeral will be held at 2 o'clock this afternoon.

DAVID McCULLOCH, lawyer and jurist, is dead at the family residence at Peoria. Mr. McCulloch had been ill during the greater part of the summer with what appeared to be a general breakdown of his system. In 1877 he was elected a member of the Circuit bench, being assigned to the appellate branches of the service. He served eight years and then entered upon the practice of law with his son. Mr. McCulloch was a member of the Illinois Historical society and had written extensively on the history of the state.

EDWARD MINSTER, 75 years old, 24 Belmont avenue, for more than forty-two years a clerk in the accounting department of the Chicago postoffice, died yesterday, following a stroke of paralysis which he suffered six months ago. He came to Chicago from Germany fifty-four years ago. He served in the civil war and was wounded near Chattanooga.

BUSINESS MENTION.

An Eye Insurance Policy.
Each Package Murine Eye Tonic Insures Eye Health—Eye Comfort—Eye Beauty.

TOO LATE TO CLASSIFY.

COMPETENT COOK—$7 TO $10 PER WEEK; man or woman; go out of town. Apply 24 apt., 3515 Vernon-av.

SAYS SON FOUGHT TO FACE CHARGE.

Story Aged Mother of Frank Constantine Will Tell on Stand in Murder Trial.

JURY FILLED WITH RUSH.

Readiness with Which Defense Accepts Veniremen Makes State Look for Surprise.

Part of the story which Mrs. Rose Constantine, mother of Frank J. Constantine, will tell when she takes the witness stand in the defense of her son, who is on trial for the murder of Mrs. Arthur W. Gentry, was learned yesterday.

The aged Italian woman cannot speak a word of English. Her daughter, Clara, a 19 year old girl, probably will act as her interpreter.

Story Mother Will Tell Jury.

Mrs. Constantine will tell the jury that when her son came to New York the day after Mrs. Gentry met her death he went into hiding within a block of the Constantine residence in Little Italy. While the police were watching the house she was in constant communication with him. Frank was determined to return to Chicago and tell what he knew of Mrs. Gentry's suicide, his mother will say. He told her he had fled in terror, knowing circumstances were piled black against him.

The mother argued and pleaded with her son to fly to the rural districts of Italy, where she was born. She arranged through friends to get him passage to Italy, but Frank persisted in returning at once to Chicago. His panic of fear had gone. He knew why the woman had killed herself. Seven times Mrs. Constantine hired a cab and tried to get her son to go away in it to the docks, where the ship was waiting to carry him to the old world. Seven times he blocked her plans. She had him kept prisoner for fear he would return to Chicago. Finally she arranged with members of the family to take him away to the ship by force. One night, a week after the Gentry tragedy, Frank was thrown to the floor and choked and bound—practically shanghaied—thrust into a cab and thrown on board a ship that sailed that night for Italy.

This story, it is understood, will be supported by Frits Constantine, the brother, Clara, and others.

Jury Is Completed.

The jury was completed yesterday before noon and allowed to go home to vote. When court opens this morning Assistant State's Attorney Holt will outline the murder case of the prosecution and Attorney Robert E. Cantwell will follow with the statement of Constantine's defense. Then the witnesses will be rushed to the stand. A record trial for speed is promised. The four jurors accepted yesterday, completing the panel, were:

CHARLES H. GIDDENS, 86 Michigan avenue, Evanston; a real estate man; married.

GEORGE B. ADAMS, 889 North Artesian avenue, gas fitter; married.

ADOLF G. KROGNESS, 938 Ward street, salesman for the Foster-Munger company; married.

ELMER K. WIERMAN, 1760 Thirty-seventh street, electrician; single.

State Fears a Bomb.

The selection of these additional jurors went through with the same speed that characterised the first day's session. It revived the rumors the defense has some surprise to spring, some clever move that will hit the state's cause like a bomb. That the state's attorney's office is in fear of something is plain. A big staff of detectives is at work on the case, running down every possible clew. These questions are asked:

Has the defense some plan by which the case can be taken from the jury?

Has the jury been slighted for some dark horse?

When Mr. Holt opens the case for the state this morning he is expected to develop the first clear motive for the murder of Mrs. Gentry by Constantine that has been advanced. He claims to have found such a motive.

"CUPID'S AID" HAS CASH BOND; MARION GRAY STILL A PUZZLE.

Elgin's Matrimonial Bureau Mystery Returns to Scene After Putting Up $1,000 Bill in Court.

Miss Marion Gray, arrested in Elgin on the charge of conducting a fraudulent marriage bureau, coyly yesterday put up a $1,000 bill as bond for her appearance whenever the government should require and kept the secret of her identity as much of a mystery as ever. After spending a night in the Cook county jail and going through the small formality of arranging for her temporary liberty Miss Gray went back to Elgin, smiling, but not telling any more than she has ever told.

Miss Gray has been a deep mystery for Elgin. She dropped into Elgin last June, remarked she was a sociologist, and rented a couple of offices known as suite 24 in the Spurling block. Then she took an apartment at 302 Douglas avenue and arranged to live in style. Miss Gray apparently did a rushing business from the start. It was, however, strictly a mail order business.

Miss Gray was demure and pretty, a vivacious talker, and made friends rapidly. She, however, did not explain her present business in Elgin.

Then Deputy United States Marshal V. H. Griffith arrested her and brought her to Chicago on the charge of using the mails to defraud. Her arrest followed a complaint made by Miss Minnie Coleman of Milwaukee, who said she sent $5 to the "Searchlight club," for an affinity, but that he was not forthcoming. Miss Gray was alleged to have been the "Searchlight club."

With the arrest of Miss Gray Elgin waited for an explanation of the identity of Miss Gray. But when she appeared before United States Marshal Foote she had a crisp $1,000 bill, and it was unnecessary to sign any names or have any one go her bond.

When Miss Gray returned to Elgin she went immediately to her offices in the Spurling block.

"There's nothing to it worth talking about," she laughed, just as she had from the time of her arrest.

It was reported in Elgin last night that a cousin in Aurora had furnished the $1,000 bond, but this could not be confirmed. Miss Gray will have a formal hearing on the charge in Chicago Monday.

A Curious Food

Elijah's Manna

It's Choice, Too.

Easily the most delicious flavor of any flake food known.

Made by Postum Cereal Co., Ltd., Battle Creek, Mich.

Grocers sell at 5 and 15 cts.

CASTE WORSHIP IN HOSPITAL

Jane Addams Charges Charity Patients Are Overlooked.

TALK STIRS CONVENTION.

American Hospital Association Delegates Reply to Allegation.

Miss Jane Addams yesterday afternoon gave a talk at the American Hospital association convention in the Palmer house that caused considerable comment.

She spoke, by special invitation, on "The Layman's View of Hospital Work," and her ideas were plainly stated. Dr. H. B. Howard, superintendent of the Massachusetts General hospital, made the principal reply to Miss Addams. In rejoinder, she stated she had investigated her subject.

"There is an inclination in some quarters to overlook the individuality. The same treatment is not always accorded charity patients that is given those with money. It is different with the hospitals of France. There every one is placed upon the same plane.

"In America, contagious cases are rushed away and isolated, and relatives are unable to see the sufferers. In France, they are placed in wards partitioned off with glass, and the patients can be visited and hold conversation with those dear to them.

"Again, it is common in this country to rush a charity patient out as soon as he is able to leave his bed. In Germany, it is almost compulsory for the hospitals to keep convalescent patients until they are able to go back to work."

Makes Reply to Charge.

When she finished Dr. Howard arose and with some trace of indignation said if Miss Addams had investigated the cases cited she would have seen there was no reason to argue charity patients didn't receive enough consideration.

Dr. Howard stated the glass idea was all right except for the cost. Miss Addams said she knew certain people left hospitals with hallucinations, but the cases she referred to had been carefully investigated. Another physician stated the hospital which showed a preference for well to do patients needed a new superintendent.

Dr. Renwick R. Ross of the Buffalo General hospital and president of the association spoke on "Indiscriminate Charity."

"Many hospital boards," the doctor said, "like to make a big showing in the number of cases treated. They are too careless, also, about receiving charity cases who can and ought to pay for their treatment."

Other Delegates Read Papers.

"Immunising and Inoculating" was the subject of a paper by Dr. J. N. E. Brown of the Toronto General hospital, Toronto, Ont. "Hospital Support and How to Secure It" was discussed by Dr. A. S. Kavanagh of Brooklyn.

The papers were generally discussed by Miss Charlotte A. Aikens of Detroit, assistant editor of the National Hospital Review; Dr. S. T. Armstrong of New York, and J. M. Cosgrove of Winnipeg.

Dr. George Webster, president of the Illinois state board of health, welcomed the delegates, the response being made by Dr. H. E. Webster of the Royal Victoria hospital of Montreal, Que. The Rev. John Balcom Shaw delivered the invocation.

Among the interesting exhibits is a collection of the various materials used as ligatures in sewing up wounds. Dr. L. L. Watters of New York has charge.

Druggists Want Legislation.

Legislation to prohibit physicians from dispensing drugs and medicines on their own prescriptions will be urged today in resolutions to be presented at the ninth annual convention of the National Association of Retail Druggists, in session at Orchestra hall.

The subject, which has been a long standing controversy between physicians and druggists, yesterday was brought to the attention of the delegates by President Charles F. Mann of Detroit in his annual report.

"The relations between physicians and druggists must be improved," said Mr. Mann. "Much can be done through joint meetings with local medical societies. The evil practice of counter prescribing by druggists and dispensing by physicians can be minimised and ultimately destroyed by persistent effort on our part.

"The National Association of Retail Druggists must always stand, as it has always stood, squarely against counter prescribing. It is a practice which is illegal, dangerous, and dishonest."

Resolutions also will be introduced urging the delegates to place the association's stamp of disapproval on all fake patent medicines. In the matter of preparations bearing a patent name, or trade mark, the druggists will urge physicians to prescribe standard U. S. P. preparations whenever possible.

Charter Members Dine.

Fifty charter members of the association who attended the first national convention in 1898 were guests at a dinner in the evening given at Vogelsang's restaurant. William Bodemann, president of the Old Guard club, a suborganization, was toastmaster. The dinner was purely a social affair.

The woman's organization of the National Association of Retail Druggists convened at the Auditorium hotel. Mrs. Lulu B. Avery, president of the Chicago chapter, welcomed the 150 delegates. Mrs. Emma Gary Wallace of Boston, president of the woman's organization, made her annual address. Prof. Joseph Remington of Philadelphia and Thomas V. Wooten of Chicago, secretary of the druggists' association, also spoke.

The afternoon was devoted to a reception in the hotel parlors and in the evening there was a card party and banquet.

The national officers will report today and there will be an address by J. Leyden White of New York. Officers will be elected tomorrow and a large portion of the day will be spent in automobiling and sightseeing.

Ball Game for Charity Put Off.

The baseball game between "Jimmy" Callahan's Logan Squares and the Normal Park team which was to have been played yesterday afternoon for the financial benefit of St. Vincent's Orphan asylum was postponed until this afternoon because of the rain. A silver cup is to be given the winning team by Mayor Busse.

WHAT IS NEW

WHAT IS REALLY NEW IN THE FALL STYLES—AND BEING NEW, SHOWS THAT IT IS NOT A RELIC OF A PAST SEASON—IS SHOWN IN OUR SUITS AND OVERCOATS, NOW READY FOR THE INSPECTION OF INTERESTED MEN.

ALL THE RIGHT STYLES IN HATS TOO—AND TODAY IS ABOUT THE STRAW HAT'S LIMIT.

Browning, King & Company

B&K

191 & 193 State Street
CHICAGO

U. S. IN BAD WAY SAYS ARMY MAN.

Capt. W. V. Judson Predicts War and Says Nation Is Helpless to Meet It.

SAW JAPS WHIP RUSSIA.

Fears America Would Fare No Better than Did the Czar's Empire.

Washington, D. C., Sept. 17.—The United States army is in bad shape. The navy is even worse. War clouds are hovering thick and fast. The possession of the Philippines is bad, the Panama canal an embarrassment, and the Monroe doctrine positively a peril.

So declares Capt. William V. Judson of the corps of engineers of the United States army.

Capt. Judson is one of the officers who were sent to Manchuria to report on the observations of the operations of the Russian and Japanese armies. The scenes of carnage which he witnessed appear to have had a depressing influence upon him.

He has just made a report to the war department. It is more than a report. It is a lugubrious commentary on the awful hopelessness of anything.

Foresees Shameful War.

Capt. Judson declares that only by adopting certain measures for the improvement of the American navy, which he outlines, can the United States be saved from a "shameful and disastrous war."

Incidentally the captain (corps of engineers) takes a fall out of military attaches. He declares they are "less dangerous only than war correspondence," and favors the policy of "satiating public curiosity" about a nation's wars by handing out typewritten statements from "some official channel."

Speaking further of military attaches, he says: "Many of them will be ill disposed for one reason or another. Some will try to make records in getting out information, and some even may try covertly to furnish information to the press."

If Russia Had Only Known!

Then Capt. Judson of the engineers explains that Russia would not have had to fight Japan if the czar had kept his fleet at home instead of sending it three-quarters of the way around the world to be "shot up" by the mikado's gunners.

He then incorporates in his report the following observation on the unwisdom of a nation scattering its naval forces.

"This is, to be sure, a naval question, but strategy is much the same on the land and on the sea and one is forced to wonder why we maintain several battleships on the Asiatic station, subject to destruction in case of sudden war."

Gloomy Hints at War.

It is apparent that Capt. Judson believes that Germany and Japan have designs upon the United States. He has a chapter on this topic, and, although he does not mention either nation by name, he indicates them both beyond reasonable doubt.

Capt. Judson's scheme for avoiding national humiliation at the hands of an enemy is the organization of a big army reserve. He has naval officers by the ears by slighting references to the utility of the navy. For instance, he says: "Despite the great importance we justly attribute to the navy, in the end it must be admitted that its principal functions are to defend or attack the lines of communication of armies where the same lead across the seas. In the last resort, to prevent the final catastrophe of war, it is after all the army that is required."

ONE thing you can be sure of here: you can't find an unworthy article of merchandise in the store. You may not want to buy; that's all right; glad to see you, anyway. You may not want to keep what you buy; that's all right, too; get your money back.

ALL the same, you'll want to buy these clothes when you see them; they're the kind that stylish, well-dressed men want to wear; made on the latest and most fashionable models of the finest fabrics, tailored in the most perfect manner. No man will find better clothes than these anywhere. The prices are $20 to $50.

GRAYS and browns chiefly, with browns a strong favorite. Brown is a color that admits of so many modifications, such a variety of shades and patterns, that its popularity is easily understood.

We show some of the most beautiful fabrics you ever saw; and we can fit any man who comes.

BUSINESS men, professional men, college men, high school boys and younger; clothes here for all of you.

NEW patterns in Manhattan shirts are still arriving; it's a great showing of these fine goods. If you've been having expensive shirts made, try these Manhattan shirts, and surprise yourself; $1.50 to $3.50.

THERE are no better hats made than John B. Stetson's $3.50; and the Stetson "Special" at $5. We show a great line of $3 hats.

The home of Hart Schaffner & Marx clothes
John B. Stetson hats *Manhattan shirts*

Maurice L. Rothschild

Money cheerfully refunded

Good clothes and nothing else
Southwest Corner Jackson and State

Three stores: St. Paul Minneapolis Chicago

The Best Bitter Liqueur

Underberg
The World's Best Bitters

EST 1846

Has increased in favor with connoisseurs everywhere, since 1846, and surpasses any other Bitters in piquancy of flavor, and tonic qualities. Relieves fatigue, stimulates the palate and insures digestion. Excellent for the busy man at any hour, and for the whole family.

Enjoyable as a Cocktail and Better for You

The "good" habit, is—a pony of "Underberg" before and after meals. Should be in every well ordered home for both old and young.

Over 6,000,000 bottles imported to the United States At all Hotels, Clubs and Restaurants, or by the bottle at Wine Merchants and Grocers. Ask for UNDERBERG. Booklet free.

Bottled only by H. Underberg Albrecht, Rheinberg, Germany.

LUTTIES BROTHERS, 204 William Street, New York, Sole Agents

SEEKS DEBT AT OYSTER BAY

Crank Beats His Way from Alabama to See President.

WANTS BIG SUM OF JOHN D.

Secret Service Men Hear Tale and Turn Wanderer Back.

Oyster Bay, N. Y., Sept. 17.—[Special.]—Secret Service Officer Washer was on duty in front of President Roosevelt's house at Sagamore Hill at 7 o'clock tonight, when he saw a man, dressed in overalls and wearing a slouch hat, step around from the rear of the house. Washer didn't say anything at first, because he thought the man might be employed on the farm, but when he went up on the porch and started to ring the door bell Washer asked him what he wanted.

"Want to see the president, to get him to make John D. Rockefeller pay me $10,000,000 he owes me," said the man. "I know that's the only way I'll ever get the money."

Washer asked the man about himself, and the visitor in the overalls said he was Orlando Toland, and he had come all the way from Oxford, Ala., to see the president. He said he beat his way on freight trains to New York. He walked all the way out to Oyster Bay, he said.

When the secret service men gave him what he thought was a letter to Rockefeller ordering him to pay Toland what he owed him on sight they sent him to New York on the 10 o'clock train.

LEAD BLOODHOUNDS A CHASE AFTER ESCAPING FROM JAIL.

Prisoners Who Saw Way Through Bars Pursued Eighteen Miles by Posse—Trail Lost in Storm Near Hammond.

After making their escape from the Jasper county jail at Rensselaer, Ind., Frank Biddle and John McCoy led a posse and a pair of bloodhounds across eighteen miles of country in an all day chase yesterday.

The men made their escape shortly before daybreak and a few hours later the posse, headed by Sheriff Edward Williams, was on their trail. A heavy shower late in the afternoon, when the trail was close to Hammond, caused the dogs to lose the scent. The posse continued to beat the woods, and it is expected the men will be retaken.

Biddle, an alleged horsethief, and McCoy, charged with assault and battery, are said to have received the saws from the outside. After cutting the bars of the jail window they dropped twenty feet to the ground. That their escape might not be discovered at once they had rigged up dummies in their cots.

HOT ANTI-PASS CRUSADE STIRS ALL MISSISSIPPI.

Every Railroad in the State Indicted and Members of Legislature May Be Haled Before the Grand Jury.

Jackson, Miss., Sept. 17.—[Special.]—Every railroad in Mississippi was indicted today by the grand jury for failure to furnish the state railroad commission with a list of passes issued in this state.

This is following the indictments last week against the Yazoo and Mississippi Valley and Illinois Central railroad for issuing passes during the recent session of the legislature.

An old law, enacted in 1884, said to be the first anti-pass law passed in this country, but which has long been a dead letter, was dug up by Prosecuting Attorney Harris. He is now after members of the legislature and state officials for accepting passes, and as every person connected with the state government is liable who accepts a pass, interesting developments are expected.

THE HUB
Henry Lytton

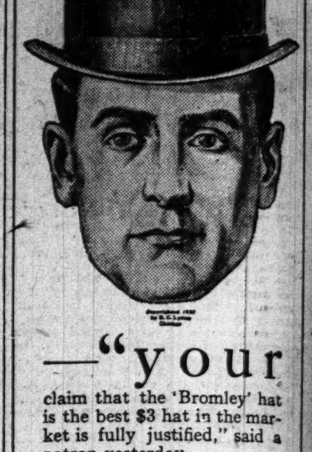

—"your claim that the 'Bromley' hat is the best $3 hat in the market is fully justified," said a patron yesterday.

—many have told us this, hundreds upon hundreds think it—*we know it*: the "Bromley" in its perfected form, as we show it today, represents years of study and intelligent co-operation with the manufacturer, the greater portion of whose output The Hub consumes: it not only illustrates the snappiest, most up-to-date modes, but is made of the very best materials it is possible to put into a hat to retail at this price: the new fall shapes and colors are now ready: one price—$3

—other strong lines included in this, the largest and most comprehensive showing of headwear in Chicago, are: Grayfield, $1.90: "Tress," the renowned English headwear, $5: "Stetson's," $3.50 to $12.

RAW FROM FEET TO SHOULDERS

With Eczema—When Indoors, Itching Was Fearful—Prescription Did No Good—Followed Friend's Advice and Found Speedy Relief.

A PERFECT CURE BY USE OF CUTICURA REMEDIES

"I was raw from my shoulders down to my feet. As soon as I went into a warm room I could not stand the itching sensation. I tried several remedies with no relief, and I consulted a doctor who told me that I had eczema and gave me a box of ointment. I used it about two weeks and got no benefit. I then tried another ointment with the same result. Then I was advised to try the Cuticura Remedies. I got a cake of Cuticura Soap, a box of Cuticura Ointment and a bottle of Cuticura Resolvent and commenced to use them. By the time I had used about half of each of them I could see an improvement. After that I continued to use them until I had used four cakes of Soap, three large boxes of Ointment, and two large bottles of Resolvent in four or five weeks' time. At the end of this period, my skin was as clear as it could be. It is now three or four years since I used them and I wish to state that the Cuticura Remedies are the greatest in the world not only for eczema but for female trouble, from which my wife has been a sufferer for years. Cuticura Remedies, used in connection with one of the Cuticura syringes have done wonders for her. Fred E. Baker, 14 Grotto St., Watervliet, N. Y., Nov. 30, '06, and Jan. 20, '07."

CUTICURA

The Great Skin Cure and Purest and Sweetest of Emollients.

A single anointing with Cuticura Ointment, preceded by a hot bath with Cuticura Soap, and followed in the severest cases by a dose of Cuticura Pills, is often sufficient to afford immediate relief in the most distressing forms of torturing, disfiguring, itching, burning, and scaly humors, eczemas, rashes, and irritations, permit rest and sleep, and point to a speedy cure, in the majority of cases, when all else fails.

Cuticura Remedies are sold throughout the world. Cuticura Soap (25c.) Cuticura Ointment (50c.) Cuticura Resolvent (50c.), (or in the form of Chocolate Coated Pills, 25c. per vial of 60). Potter Drug & Chem. Corp., Sole Props., Boston, Mass.

Mailed free, Cuticura Book on Skin Diseases.

INSOMNIA

"I have been using Cascarets for Insomnia, with which I have been afflicted for over twenty years, and I can say that Cascarets have given me more relief than any other remedy I have ever tried. I shall certainly recommend them to my friends as being all they are represented."
Thos. Gillard, Elgin, Ill.

Best for The Bowels
Cascarets
CANDY CATHARTIC
THEY WORK WHILE YOU SLEEP

Pleasant. Palatable. Potent. Taste Good. Do Good. Never Sicken, Weaken or Gripe. 10c. 25c. 50c. Never sold in bulk. The genuine tablets stamped CCC. Guaranteed to cure or your money back.

Sterling Remedy Co., Chicago or N.Y.

ANNUAL SALE, TEN MILLION BOXES

The Keeley Cure

Established 1880

Dwight Illinois

CHICAGO OFFICE: 906 Rector Building, Tel. Central 3286, 112 MONROE ST.

HE HUB
...ry & Layton

"your
hat the 'Bromley' hat
est $3 hat in the mar-
ully justified," said a
yesterday.
many
old us this, hundreds
undreds think it—we
: the "Bromley" in
fected form, as we
it today, represents
f study and intelligent
ation with the manu-
r, the greater portion
se output The Hub
es: it not only illus-
he snappiest, most up-
modes, but is made
very best materials it
ble to put into a hat
il at this price: the
ll shapes and
re now ready: $3
ce—
other
nes included in this, the
and most comprehensive
of headwear in Chicago,
ayfield, $1.90: "Tress,"
owned English headwear,
tson's," $3.50 to $12.

FROM FEET
D SHOULDERS
ma—When Indoors, Itch-
as Fearful—Prescription
Good—Followed Friend's
and Found Speedy Relief.
ECT CURE BY USE
UTICURA REMEDIES
w from my shoulders down
. As soon as I went into a
I could not stand the itch-
n. I tried several remedies
lief, and I consulted a doctor
me that I had eczema and
box of ointment. I used it
weeks and got no benefit. I
another ointment with the
it. Then I was advised to
uticura Remedies. I got a
uticura Soap, a box of Cuti-
ent and a bottle of Cuticura
and commenced to use them.
ne I had used about half of
em I could see an improve-
ter that I continued to use
I had used four cakes of
e large boxes of Ointment,
arge bottles of Resolvent in
e weeks' time. At the end
iod, my skin was as clear as
e. It is now three or four
I used them and I wish to
the Cuticura Remedies are
t in the world not only for
t for female trouble, from
wife has been a sufferer for
uticura Remedies, used in
with one of the Cuticura
ave done wonders for her.
Baker, 14 Grotto St., Water-
, Nov. 30, '06, and Jan. 20, '07.
UTICURA
t Skin Cure and Purest
weetest of Emollients.
anointing with Cuticura Oint-
eded by a hot bath with Cuti-
and followed in the severer
dose of Cuticura Pills, is often
o afford immediate relief in
istressing forms of torturing,
itching, burning, and scaly
zemas, rashes, and irritations,
st and sleep, and point to a
re, in the majority of cases,
ise falls.
medies are sold throughout the world.
(25c.) Cuticura Ointment (50c.) Cuti-
(50c.), (or in the form of Chocolate
25c. per vial of 60). Potter Drug &
Sole Props., Boston, Mass.
Free, Cuticura Book on Skin Diseases.
SOMNIA
using Cascarets for Insomnia, with
been afflicted for over twenty years,
other remedy I have ever tried. I
recommend them to my friends as
are represented."
Thos. Gillard, Elgin, Ill.
Best For
The Bowels
Cascarets
CANDY CATHARTIC
WORK WHILE YOU SLEEP
alatable, Potent, Taste Good, Do Good,
, Weaken or Gripe, 10c, 25c, 50c. Never
The genuine tablet stamped C C C.
o cure or your money back.
Remedy Co., Chicago or N.Y. 597
SALE, TEN MILLION BOXES
ley
ire
Established 1869
Dwight
Illinois
OFFICE: 906 Rector Building
el 2285 122 MONROE ST.

BONAPARTE SURE FINE WILL STAND

Attorney General, in Chicago, Says Government Can Defeat Oil Maneuver.

IMMUNITY NO SECRET.

Lawyers Said to Have Recognized Alton's Situation; Bond Set at $6,000,000.

The federal government is prepared to meet any contention of the Standard Oil attorneys that the $29,240,000 fine imposed by Judge Landis be set aside.

Attorney General Charles J. Bonaparte, who arrived in Chicago yesterday and will hold a long conference with District Attorney Edwin W. Sims this morning, expressed his certainty that, while immunity will be granted to the Alton road, any effort to nullify the big fine on the ground that the immunity agreement should have been announced will be unsuccessful.

The attorney general firmly denied that he intended to resign his office. He said that he intended to remain at the head of the department of justice, and that the administration's "trust busting" will continue without interruption.

Was Evidence "in Good Faith"?

Arguments for the Standard Oil company in the direction indicated in THE TRIBUNE yesterday morning will be met by the reply that every attorney in the case recognized that the Alton, the moment its employés testified against the convicted corporation, could claim freedom from prosecution. It was the fact of their giving evidence "in good faith, fully, and fairly," and not the existence of advance promises, that established the immunity. It is a mooted question if the prosecutor was empowered to make such an agreement.

The question in the case to be considered at this morning's conference—and it is one that already has been thrashed out to the satisfaction of both the attorney general and the district attorney—is whether the testimony of the Alton employés was given "in good faith, fully, and fairly." Unless new facts opposed to this conclusion are presented to Mr. Bonaparte his decision of two weeks ago will stand.

Willing to Answer Questions.

The attorney general arrived in Chicago at 4:30 and was met at the station by Mr. Sims, who accompanied him to the Auditorium hotel. After a bath and a shave, of which he felt the need after a journey from Boston, he cordially welcomed a squad of newspaper men. With frequent shrugs of his shoulders and raisings of his eyebrows in a manner that bore out his French lineage, he answered the numerous questions put to him with many smiles.

One of the first questions asked of him was his opinion of the reported attempt to nullify the Standard Oil fine.

"It is generally accepted," he said, "that a promise of immunity is not necessary to secure an accomplice who turns state's evidence, as it is called in the lower courts, from prosecution. I should not care to go into such a professional matter at length, but it was assumed almost without exception that the Alton road would not be prosecuted, as it facilitated the indictment and conviction of the oil company. While certain portions of the evidence might be fairly open to unfavorable comment, the government is bound in good faith and as a matter of public policy to give effect to its agreement."

No Thought of Resigning.

One of Mr. Bonaparte's broadest smiles came when he was asked about rumors of his resignation.

"I have already buried the rumor, I believe," he said. "I think I am like Judge Landis in this, that some large corporations, perhaps a little unfriendly to him, and possibly to me, encouraged such reports. I have no intention of giving up my office. I intend to go on just as I have been doing, and the department of justice will not change its course one particle no matter what rumors are circulated to the contrary.

"My conference with Mr. Sims will be lengthy. The subjects of the Standard Oil company and the Chicago and Alton will take a great part of our time, but there are several other matters that will come up for consideration."

Looks Into Harvester Trust.

He was asked to name these matters, and replied:

"I don't feel at liberty to speak of them all now, but one of them is the so-called harvester trust. I can't say that criminal prosecution is certain, but the entire case will be taken up. My special assistant, Mr. Furdy, has been away and the subject has not received any great attention lately, but I wish to talk it over with Mr. Sims."

The attorney general, when it was suggested that Judge Landis had surprised the department of justice and aroused its censure by summoning a grand jury on the Alton case, showed a disposition to evade the issue by referring again to the rumors circulated by resentful corporations.

He said no announcement of the conclusions reached at the conference today will be made public until the reopening of the Alton case on Sept. 24.

District Attorney Sims was in his office during the day for the first time in two weeks, the interval having been spent in the woods of northern Michigan.

Bond Fixed at $6,000,000.

The district attorney and John S. Miller, chief counsel for the oil company, disagreed repeatedly at a morning session of Judge Grosscup's court when the bonds of the Standard Oil company were fixed at $6,000,000 pending an appeal of the Alton case to the United States Circuit Court of Appeals. When the decision was announced that the court would require a cash bond of $2,000,000 and a forthcoming surety to cover the value of the Whiting property, which was estimated at $4,000,000, Mr. Sims announced that the government reserved the right to insist on a larger amount if the plant can be shown to be worth more.

On the question of surety no agreement could be reached. The suggestion of Mr. Miller that the court accept the indorsement of the Standard Oil company of New Jersey, the parent company of the Indiana corporation, was criticised by the district attorney on the ground that the larger concern should be taken into consideration in fixing the bonds only as the owner of the lesser.

At the close of the session no agreement was reached on this subject. It was stated that the government will begin an investigation of the actual worth of the Indiana company, so that an increase of the bonds may be secured. This subject will be taken up with the attorney general this morning.

Will Address Prison Congress.

Mr. Bonaparte will speak this afternoon before the prison congress at the University of Chicago on "Punishment and Pardon." At 5:30 he will start for Baltimore, his home, where he will make a short visit before returning to Washington.

COCKTAIL DENIAL BY LOEB.

Roosevelt's Secretary Says Statement of Bishop Berry as to Fairbanks' Luncheon Is Absurd.

Oyster Bay, N. Y., Sept. 17.—Because of the widespread publicity given the statement of Bishop Berry of Detroit that either President Roosevelt or Secretary Loeb and not Mr. Fairbanks was responsible for the cocktails served at the luncheon given them by the vice president at Indianapolis, Secretary Loeb today issued the following formal statement in denial: "The statement is too absurd to be given any credence. Neither the president nor his secretary either directly or indirectly ordered anything of any kind at the luncheon in question, or at any other luncheon where they were guests."

Illinois Commissioner Dead.

Kewanee, Ill., Sept. 17.—[Special.]—Thomas Nowers, chairman of the Illinois commission to the Jamestown exposition, fell dead in his bank at Atkinson today. He was 73 years old. He was in the legislature for several terms.

Gives Millions to Aid Orphans of Masons.

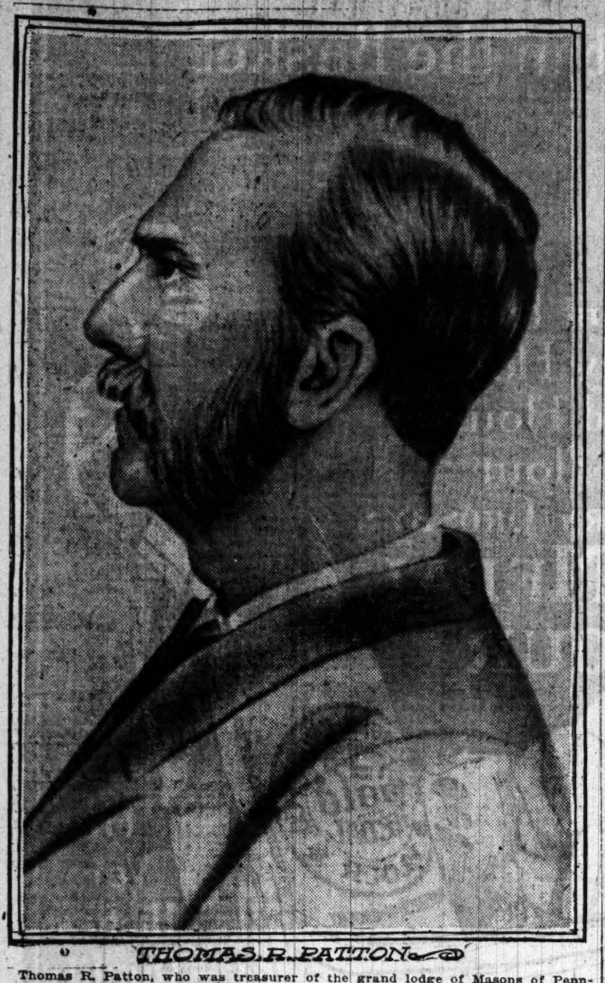

THOMAS R. PATTON

Thomas R. Patton, who was treasurer of the grand lodge of Masons of Pennsylvania and who died recently, has left his entire estate of between $2,000,000 and $3,000,000 to the grand lodge of his state for the education and support of male orphans of Master Masons.

OIL TRUST PROFIT $61,000,000 A YEAR

(Continued from first page.)

trust certificates of Standard common stock. The witness did not know.

Mr. Kellogg showed him an item on a copy of one of the Standard's balance sheets. The item noted the existence of a fractional amount of stock. The denominator of the fraction was 972,500. Mr. Kellogg asked why this denominator existed. Was it not, he asked, that the number 972,500 represented the number of shares of Standard Oil issued on the founding of the New Jersey holding company in exchange for trust certificates representing the stocks of companies that had been subsidiary to the Standard Oil company of Ohio? Fay had no knowledge of this point.

"Does any book in your office show to whom these fractional shares were issued?" asked Mr. Kellogg.

"No," replied the acting controller.

Mr. Fay said that the Standard Oil company received dividends from its subsidiary companies in such proportion as it owned securities in these companies. Books were kept showing the earnings on these subsidiary stocks, but he did not know where all the books were at this time. Mr. Kellogg asked him to produce the books.

Mr. Kellogg asked why nineteen of the subsidiary companies on the list had fractional shares owned by the Standard. The fractional shares, Mr. Fay said, resulted from the exchange of the subsidiary company stock for the shares of the holding company. Scrip was issued for these fractions.

Shows Trust's Vast Earnings.

Mr. Fay identified a statement furnished by the Standard Oil company as showing the assets, liabilities, and income of the New Jersey company and all the subsidiary companies in which the Standard Oil had a direct or indirect interest in the period between 1899 and 1906.

"I notice from this statement," said Mr. Kellogg, "that in the year 1899 the Standard Oil company of New Jersey had gross assets of $200,791,623 and its total profits were $34,420,314."

"Yes, that is true," replied Mr. Fay.

Mr. Fay then furnished the figures of the trust's earnings for seven years, dating from 1899. He said that in that time the company's gross assets increased from $200,-791,620 to $371,994,531. The dividends of the seven years were $308,359,430. Whatever increase in the assets of the Standard company there might have been was derived from the increased value of the earnings of nineteen subsidiary companies in which the Standard had a controlling holding. Such increased value was treated by the holding corporation as an asset, and not computed in the statement of total profits. In the Standard Oil company of Indiana, which was recently fined $29,240,000 by Judge Landis at Chicago, the Standard Oil company owns 9,000 shares, said Fay.

Nineteen Companies in the Trust.

Then the prosecutor took up the relations between the subsidiary companies and the parent holding corporation.

Mr. Fay admitted that the Standard receives every year a balance sheet from the American Petroleum company of Rotterdam, in which the Standard owns an interest, giving a complete report of dividends, liabilities, gross and net profits. All other companies in which the Standard owns an interest of any appreciable size send these yearly or semi-yearly reports. There are nineteen such companies.

Charles M. Pratt testified that he had held a majority of the stock of the Waters-Pierce Oil company of Texas as an investment for the Standard company. This stock he acquired in 1900. In 1902 the stock realized an income of $187,400 and two years later the income jumped to $1,853,700. This account passed in the Standard ledgers as the C. M. Pratt investment.

C. M. Pratt's Memory Faulty, Too.

Mr. Pratt's memory was faulty when it came to recalling what had become of the trustees' books on the trust liquidation matter. He had no knowledge of such accounts, but that he supposed the controller of the company would know where they were.

Prosecutor Kellogg put in evidence a list of nineteen subsidiary companies in which, according to the admission of the Standard Oil people, that company has a controlling interest. These companies are the Anglo-American Oil company, the Atlantic Refining company, the Buckeye Pipe Line company, the Eureka Pipe Line company, the Forest Oil company, the Indiana Pipe Line company, the National Transit company, the New York Transit company, the Northern Pipe Line company, the Northwestern Ohio Natural Gas company, the Ohio Oil company, the Solar Refining company, the Southern Pipe Line company, the South Penn Oil company, the Union Tank Line company, and the Standard companies of Indiana, Kentucky, New York, and Ohio.

LANDIS FOOL: WEYERHAUSER

Mark My Word, Rockefeller Will Never Pay a Cent, He Says.

ASKS PITY FOR THE RICH.

Lumber King Thinks It a Shame to Persecute Poor Millionaires.

Muscatine, Ia., Sept. 17.—[Special.]—"Judge Kenesaw M. Landis was a fool for imposing that $29,000,000 fine upon the Standard Oil company and John D. Rockefeller," today declared Frederick Weyerhauser, who is reputed to be the richest lumberman in the world. "He can impose all the fines he wants to, but, mark my word, Mr. Rockefeller will never pay a cent.

"It is an outrage the way the wealthy men of the country are attacked," continued Mr. Weyerhauser. "You hear of trusts here and you hear of trusts there. What does it all mean? It is just talk. There is no such thing as a lumber trust. I have been in the business many years and I certainly ought to know if any one does.

"You can say for me there is no such thing as a combination of the big lumber dealers, but that will be all the good it does, for people will not believe it."

Inheritance Tax Foolish, Too.

Asked what he thought of the proposed inheritance tax, he said:

"There is a way prepared for the distribution of wealth that was fixed by the Divine Master. I did not have a penny to give away until I was 60 years of age, and now there are hundreds of channels through which it can be disposed of. I have my children, who can assume the wealth I have, and an inheritance tax is uncalled for. The wealthy men of the country have been giving a certain class of people a great deal of worry, it seems, but if that class had the money it would only be a short time until everything would be back again in the same places. It is the survival of the fittest.

Lumber Going Up, He Says.

"I do not see what the people mean by attacking the wealthy men of America. What have we done? When I say there is not a lumber trust I mean it, and I am willing to be called a liar if such a combination can be found. Because lumber is high is no reason why people should say that the great lumber dealers of the country are in a combination and refuse to lower the prices.

"Lumber is high because it is lumber, and the people may expect to see it go still higher. The great timbers of Minnesota are being rapidly thinned and lumber is becoming scarce. We are now working in Washington and Idaho, but the forests of the entire country are being rapidly eaten out by the lumber companies. It seems that it is impossible to make the supply equal the demand, and during the coming year there will be a big shortage."

When an advertising agent recommends THE LADIES' HOME JOURNAL he does so very often at some personal sacrifice. He is aware that we do not give any rebates, nor allow split commissions, or any of the gratuities to which weaker publications resort.

That the great body of advertising agents have THE LADIES' HOME JOURNAL so prominent on their lists is due to the fact that THE LADIES' HOME JOURNAL pays advertisers, and to nothing else.

THE CURTIS PUBLISHING COMPANY
PHILADELPHIA
NEW YORK BOSTON CHICAGO BUFFALO

JOHN D. AT HELM IN TROUBLED SEA

Old Captain Takes Command of Oil Trust to Steer It Through Rocks.

ROGERS FEELING BETTER.

Able to Act as Own Chauffeur, While Standard Officials Talk of Successor.

New York, Sept. 17.—[Special.]—Things of one kind or another have been happening to the Standard Oil company and the companies it is interested in so fast in the last few months that John D. Rockefeller has decided it is time for him to take a hand, and it was learned today that he has been down at his office twice in the last two weeks, although before that he had not been down for eight years.

He did a good deal of looking around on these two occasions, and it is understood that he is going to keep a close watch on the management of the company until several important matters are cleared up. This will not be the case until a successor for Henry H. Rogers, who has been the active head of the organization for a long time and who is now, it is conceded, to retire permanently on account of ill health, has been chosen.

Henry H. Rogers has been one of the most active business men of the country and the news of his illness in July had a pronounced effect on the financial markets, and on the copper market in particular. Then it came out in testimony on Monday that Mr. Rogers' health was such that he probably would have to retire definitely from active business.

Talk of Rogers' Successor.

The question who was to succeed him as vice president of the Standard Oil company, president of the Amalgamated Copper company, and vice president of the United Metals Selling company, which disposes of all the product of Amalgamated, was discussed with interest. H. H. Rogers Jr. is one of the possibilities, but he is only 28 and not sufficiently acquainted with the business to step into his father's shoes.

Urban H. Broughton, treasurer of the United Metals Sellings company and Mr. Rogers' son-in-law, is considered on the whole much the most likely to get the vacancies. He is in close touch with the copper situation and would be best able to cope with the present difficult state of affairs.

There was a story around today that a syndicate of consumers had been formed to take over the 200,000,000 pounds or more of surplus copper that is lying on the market at present, but no confirmation of the rumor could be obtained in quarters that would be most likely to know about it.

Rogers Able to Drive Auto.

Fair Haven, Mass., Sept. 17.—[Special.]—Mark Twain was the guest today of Henry H. Rogers at his summer residence here. During the forenoon Mr. Rogers and his guest went for an automobile ride, Mr. Rogers acting as his own chauffeur.

Mr. Rogers slept well last night. He was in bed shortly before 8 o'clock and this morning was up and about at the same hour. His plans contemplate as much rest and as little mental work as possible.

His friends are not alarmed over Mr. Rogers' condition so long as he refrains from taking hold of his business affairs. With a long rest they think he will regain much of his physical vigor, although at his age he is not expected to be as active as formerly in the vast enterprise with which he is connected.

PEACE IN KNICKERBOCKER CO.

Thomas Interests Agree to Buy All Stock Held by Protesting Minority Interests.

New York, Sept. 17.—[Special.]—The differences between the Thomas interests and the minority stockholders in the Knickerbocker Ice company of Chicago, represented by the protective committee, of which J. N. Wallace, president of the Central Trust company, is chairman, have been settled, it was announced today, by an agreement on the part of the Thomases to purchase all stock represented by the minority committee.

When the Thomas interests some months ago proposed to merge the Knickerbocker Ice company in the newly organized Western Ice company the minority stockholders in the former objected on the ground their interests would not be safeguarded. Their committee has, however, arrived at the agreement with E. R. Thomas and O. F. Thomas.

There is to be paid to the Central Trust company in cash $40,000, to be divided pro rata among the preferred stockholders of the Knickerbocker Ice company, and $10,000 to be divided among the common stockholders. The balance of the purchase price is to be paid in installments extending until 1912.

The purchase price agreed upon is 95 for the preferred stock, including 5 per cent to cover accumulating dividends, and 66 for the common stock, including 2 per cent representing accumulated earnings. The purchase price left after the payment of the first cash installment will be paid as follows: Ten per cent on Feb. 1, 10 per cent on Aug. 1 next, and thereafter 20 per cent annually from February, 1909, to February, 1912.

The purchasers may withdraw stock to the amount of the cash payments made by them at the stated price.

The stockholders who have signed the agreement have until Sept. 27 to deposit their stock.

Swedish Good Templars Banquet.

The Swedish American Order of Good Templars celebrated its twenty-six anniversary at a banquet at the Central Young Men's Christian association building last evening. Dr. William A. Peterson was the toastmaster. The speakers were Gottfried Dahlberg and G. Berg.

ORR & LOCKETT HARDWARE CO.
TELEPHONE CENTRAL 1121 SALE CORNER POLK

DRAWING SETS
for school or professional use. Material fully up to the Orr & Lockett standard in every way.
No. 2053 (like cut) $1.75
No. 2054 (7 pieces) $2.25
No. 2058 (9 pieces) $3.50
and plenty more at similar prices.
We have all the "T" squares, irregular curves, erasers, triangles, rules, ink, paper, etc., for any equipment. The whole line is shown in our "Red Book"—the authority on Manual Training needs. It is free. Get a copy.

CHARTER WINS IN OKLAHOMA

Voters of Proposed New State Ratify the Constitution.

AGREE TO PROHIBITION, TOO.

Democrats Seem to Have Elected Governor; Congressmen Divided.

Oklahoma City, Okla., Sept. 17.—Returns received up to midnight indicate that the voters of Oklahoma and Indian Territory have ratified the constitution of the proposed new state, ratified the prohibition clause, elected a democratic state ticket, and two democratic and three republican congressmen.

The democratic state committee claims the election of Haskell, democrat, for governor, by a plurality of 40,000, but the republican state committee still claims the election of Frantz, republican, by 10,000. Frantz is running far ahead of his ticket.

The republicans claim the election of B. S. McGuire, T. B. Ferguson, and Frank Hubbard to congress from the First, Second, and Third districts, conceding the election of C. D. Carter and Scott Ferris, democrats, in the Fourth and Fifth districts.

Roosevelt May Veto.

The convention that framed the constitution was heavily democratic, and the constitution as completed was obnoxious to the republicans. Secretary Taft, speaking recently at Oklahoma City, advised republicans to vote against the constitution. Because of the strong desire for statehood, however, the republicans did not attempt to defeat the constitution.

The new state must await the constitution's indorsement by President Roosevelt, who will either approve or reject it upon his judgment as to whether or not it conforms to the enabling act of congress and the constitution of the United States.

Prohibition Seems Certain.

In the enabling act congress provided for prohibition in the Indian territory for twenty-one years from Jan. 1, 1906. The prohibition clause voted on today applies the same provision to the Oklahoma side of the new state. If it has carried, as seems probable, state wide prohibition will be a part of the constitution for twenty-one years, and at the end of that period will remain in force indefinitely unless repealed.

JERSEY DEMOCRATS NOMINATE.

Gubernatorial Candidate Named, but Seething Liquor Question Is Ignored in Convention.

Trenton, N. J., Sept. 17.—[Special.]—Ex-Mayor Frank S. Katzenbach Jr. of Trenton was made the democratic candidate for governor of New Jersey on the first formal ballot taken at the state convention held in Taylor opera house this afternoon. One of the striking features of the convention was that the platform adopted ignored absolutely the liquor question, which has been a cause of much turmoil.

INTERSTATE COMMISSION RIFT; CLEMENTS AND KNAPP AT ODDS

Latter's Opinion That Co-operation Should Supplant Railroad Competition Ridiculed as Sunday School Idea

Washington, D. C., Sept. 17.—[Special.]—Judson C. Clements, a member of the interstate commerce commission, takes issue with Chairman Martin A. Knapp, who in an interview in Chicago declared that the Sherman anti-trust act in its application to railroads and the interstate commerce act was utterly inconsistent. Chairman Knapp declared also he believed the time had come in the management of railroads when coöperation should supplant competition. In commenting upon the observations of the head of the federal commission Judge Clements said:

"Without discussing the advisability of permitting carriers to enter into certain agreements which are now supposed to be forbidden by the anti-trust act, I never have been able to see why the carriers cannot obey the interstate commerce act and the anti-trust act or the necessity they are alleged to be under that to comply with the one they must violate the other.

"If the public could at all times be assured of just, reasonable, and non-discriminatory rates there would of course be no necessity for either of these acts as applied to the carriers. It might sound well in a Sunday school to say that coöperation is better than competition or business warfare, but the experience of the world does not prove that it is safe to construct laws upon the theory that no harm will come to the consumer of any article because of the pacific coöperation between the producers of the same whereby competition among themselves is destroyed or limited."

Test Candidacies for Ministry.

Bloomington, Ill., Sept. 17.—[Special.]—The Eighty-fourth annual Illinois conference of the Methodist church opened its week's session here today, with 1,000 ministers and laymen present. The conference board of examiners met this morning and examined a large class of candidates for the ministry.

EXPOSITION CHIEF RESIGNS IN HUFF

Director General Barr Leaves Jamestown Fair Because of Quarrel.

ROW IN SOCIAL AFFAIR.

Disputes President Tucker's Right to Entertain Distinguished Guests.

Norfolk, Va., Sept. 17.—James W. Barr, director general of the Jamestown exposition, resigned today because of his quarrel with President Harry S. Tucker over control of society functions connected with the exposition.

The quarrel has continued for several weeks—in fact, there has been friction since the opening days, both Mr. Barr and Mr. Tucker claiming the position of social head of the exposition.

Several weeks ago the directors named a committee to try and arrange a settlement of the dispute, but Mr. Barr was not satisfied with the adjustment, and today resigned.

Tells Why He Resigns.

His letter of resignation caused consternation in the ranks of exposition officials. Among other things he said:

"The president of the company has recently set up the claim, in conflict with the bylaws, that he is the social head of the exposition and denies my right to direct the manner of entertaining distinguished visitors to the exposition, and in so doing has failed to comply with your decision in this connection, made Aug. 30 last, and has refused to transfer, upon my request, certain persons now employed in his office to assist Col. Barton H. Grundy, appointed by me to represent me in this work, in pursuance of understandings then reached with you.

Loss to Exposition.

"As the failure to treat distinguished visitors to the exposition, on the day of its opening and since, with the courtesy due them has brought discredit and great loss thereto, as is commonly known, it is clear their treatment is a matter of business interest to the exposition and vital to its success.

"As I am practically powerless, under the conditions existing, to act in this matter as the interests of the exposition demand, and as I cannot continue to work for the exposition under conditions existing without sacrificing self-respect, I have decided to take this action."

President Tucker tonight declined to make any statement regarding the resignation. Mr. Barr left for New York immediately.

CHICAGO PRIEST CONVICTED; MURDER IN SECOND DEGREE.

Unburdens His Past Life, Confessing Drunkenness, but Claims He Acted in Self-Defense—Housekeeper in Case.

Pittsburg, Pa., Sept. 17.—Ludwig Szczygiel, the Roman Catholic priest from Chicago, who has been on trial for the murder of Andrew and Stephen Starzynski, brothers, was convicted of murder in the second degree by a jury which returned a verdict this afternoon.

The priest on the stand made sensational admissions in order to protect himself from the supreme penalty. He unburdened his past life, frankly confessing his many shortcomings, especially his drunkenness. During his testimony he admitted that Francesca Sprow, his housekeeper, who was in the house when the double murder was committed, had accompanied him to this city from Chicago. It developed that the housekeeper occupied the same room with one of the Starzynski brothers, following which admission District Attorney Goehring remarked:

"There you have the motive."

The priest said he supposed it was correct that he had killed the brothers, but that it was done in self-defense and that he was drunk at the time.

PETTIBONE IS SERIOUSLY ILL; UNABLE TO APPEAR IN COURT.

Physician Reports That Unless Boise Patient Gets Better Soon His Affection Will Prove Fatal.

Boise, Idaho, Sept. 17.—George A. Pettibone was unable to appear in the District court today to have his case set for trial. An affidavit of the attending physician states that Pettibone is suffering from ulcer of the bladder, which, unless checked soon, will prove fatal. It says an operation may be necessary, but fears the patient will be unable to survive it.

Woman Fatally Hurt in Runaway.

Evansville, Ind., Sept. 17.—[Special.]—Mrs. Andrew Hulster Duff was thrown from a buggy by a runaway horse today. She was fatally injured.

FELIX KAHN & CO.
WHOLESALE MAKERS
Fall Topcoats and Cravenettes at 33⅓ off

Beginning Today
Carried over—that's the only reason for this startling reduction. Original price tickets still attached—deduct one-third yourself. These very styles are fashion's leaders again this fall—all the proper shades and lengths are here. It's the best opportunity you will ever have to buy one of these stylish, serviceable coats at a trifling cost. Come early today. Ask to see these
$10 TOPCOATS RAINCOATS, 6.67
$12 TOPCOATS RAINCOATS, 8.00
$15 TOPCOATS RAINCOATS, 10.00
$18 TOPCOATS RAINCOATS, 12.00
$20 TOPCOATS RAINCOATS, 13.33
Cor. Van Buren & Market Sts.

HIGH GRADE JEWELRY at Exceptionally Low Prices Characterize the House of Geo. E. Marshall
It has always been the aim of this well-known house to give its patrons the very highest grade jewelry at prices many others charge for the inferior kind, and the proof is evidenced in the many people who have bought at the house of Geo. E. Marshall continuously for twenty years, and the large increase of patronage each succeeding season.
No one at Marshall's is urged to buy. Goods shown with the greatest courtesy, and any information cheerfully given, but you are never urged to buy—the high quality and low prices do the selling.
Marshall's Superior Diamonds

The "F" grade is a strictly first quality stone, pure white, free from carbon spots or imperfections, wonderful scintillating power and perfectly cut, and of the greatest brilliancy. This is a far better grade than most jewelers even carry in stock. Owing to a large foresighted purchase just before the last sharp advance in price, we are able to offer you this "F" grade at prices many others ask for inferior grade stones.
Every reader of this paper is cordially invited to call and inspect our diamonds and jewelry of all kinds.
Terms arranged for payment if desired.
Marshall's Catalog is a reliable jewelry buyers' guide. Call or write for it. It's FREE. Every one should have it.
W. S. Hyde, Jr., Pres. Geo. E. Marshall, Inc. A. A. True, Secy.
103 State St.
OPP. COLUMBUS MEMORIAL BUILDING

Rare Jewelry
The Cowan Collection
of rare and distinctive jewelry is probably not matched in Chicago nor surpassed on this continent, save by a very few private collections, to purchase from which is, of course, impossible.
It consists largely of striking pieces set with semi-precious stones—always much in favor among people of taste.
Every piece is unique—many are antiques picked up at private sales or auctions abroad. Others are modern in source—the work of the best craftsmen of Europe and this country.
Perhaps the most surprising feature of the collection is the very moderate price placed on each piece. Some of the greatest rarities are among the greatest bargains—using the latter word in its truest sense.
Visitors are regarded as our guests until they signify a desire to become purchasers.
W. K. Cowan & Company
203-207 Michigan Avenue
The Fine Arts Building

It's not just a sample case we've opened.
It's a generous supply of the finest Fall and Winter suits that Rogers, Peet & Co. turn out.
We'll show you any time and promise not to try to sell you till you're ready.
F. M. ATWOOD,
Rogers, Peet & Co., Clothing, Hats and Furnishings.
Cor. Clark & Madison Sts.

You can telephone your WANT ADS direct to The Tribune, Central 100, for immediate results.

END WHITE'S 'TIPS' OFF THE 'CHANGE

Old Time Operator and Hangers On Driven from New Street Smoking Room.

MARRIES DESPITE TRIALS

Gould Brokaw Has Hard Time Finding Clergyman Who Will Perform Ceremony.

NEW YORK BUREAU CHICAGO TRIBUNE, New York, Sept. 17.

"Deacon" Stephen V. White was among the victims of a drive made today by the governors of the New York stock exchange against fifteen or twenty men who have been spending most of their time in the smoking room in New street and buying and selling "puts" and "calls" there. None of them is a member of the exchange. Hereafter they will have to keep off the premises. Eleven of them got this warning today.

Hangers On Driven from New Street Room

Ex-Congressman White had a great reputation as a stock market manipulator twenty years ago. That was shortly after he made a couple of millions on a corner in Lackawanna. Since then things have not been going so well with him. He tried to corner corn and it broke him. But he paid all his debts and got back on the stock exchange. He failed again in 1893, but got back for the second time. He never regained his old prestige, however, and he sold his seat in November, 1902, after having been a member almost forty years.

The Harriman lines placed orders today with the American Locomotive company for 125 locomotives to be delivered in 1908 at a total cost approximating $2,200,000.

William Gould Brokaw, the millionaire society man and yacht owner, was married yesterday at Chittenango, N. Y., to Miss Mary Morris Blair, the daughter of James A. Blair, the rich New York banker. The ceremony was performed at the country home at Chittenango, only after Mr. Brokaw had tried in vain for several days to induce clergymen in Syracuse to tie the knot. The ministers here fought shy on account of the fact that Mr. Brokaw came under the ecclesiastical interdiction as to divorced persons.

Yachtsman Has Trouble Getting Married.

Just before Magistrate Corrigan closed night court Saturday morning a man who said he was Frank J. Miller presented himself and asked to be locked up. "I have just ten minutes to live," he told the magistrate. Being questioned, Miller said that he had done wrong, just what he declined to say, and reiterated his belief that he was to die immediately. Magistrate Corrigan sent him to Bellevue for examination as to his sanity.

Man in Frenzy Tries to Kill Woman and Self.

A woman passing as Miller's wife went to the hospital repeatedly to see him, and this afternoon upon her promise to take care of the man he was discharged from the hospital in her care.

At his home later Miller smashed the woman's skull with a heavy hammer and cut her face with a razor, and then cut his own wrists and throat. Both man and woman are in Roosevelt hospital, likely to die. The woman's name is Della Moulton. They have been living together.

An unusual court proceeding developed today when a man and woman were arraigned under the new state law making unlawful relations a crime punishable by fine and imprisonment, which went into effect on Sept. 1. The principals in the case are Patrick Henry Hirsch, said to be a wealthy retired railroad contractor, and Ruby Yeargain, formerly a saleswoman in a large department store in Chicago. Their prosecutor is Mrs. Hirsch, who was Elisabeth Evans of Milledgeville, Ga.

Chicago Girl and Man Are Arrested.

Mrs. Hirsch in her complaint charged that her husband was living with Ruby Yeargain in a hotel in this city; that Hirsch kidnaped his 7 year old son, and tried to force the boy to regard Ruby Yeargain as his mother.

Hirsch and Ruby Yeargain were arrested at their hotel today and at the close of the hearing were held in $500 bail. No surety appeared at the time, and they were led to the court prison.

Up to a late hour tonight no one had reported the finding of $236,000 in a black tin box which the mysterious woman client of Lawyer Benjamin F. Norris of Brooklyn lost on the New York, New Haven and Hartford railroad train that came in yesterday morning at 10 o'clock.

Fortune in Black Box Is Still Afloat.

Mr. Norris, the young lawyer who is conducting the search for the box, said today that the story sounded like a fairy tale.

"But it is absolutely on the level," he said, earnestly. "This lady has been a client of mine for some time. She is worth about $500,000, or was until this loss."

George C. Taylor, a wealthy bachelor recluse, and the son of the late Moses Taylor, merchant and banker, died today on his estate at Great River, near Islip, L. I., at the age of 72. His wealth is estimated at about $20,000,000. It is not known how he has disposed of his estate, and there is much speculation in Islip as to whether he has provided for Mrs. William Frederick Bodley, the daughter of his late housekeeper, Mrs. Head. The young woman was looked upon as the ward of Mr. Taylor until she ran off with Bodley, the foreman of the Taylor estate, six years ago.

Wealthy Bachelor Recluse Is Dead.

Theodore D. Hess, the ex-policeman who, a week ago, pleaded guilty to kidnaping 14 year old Elizabeth Grady, was sentenced today by Judge Foster to serve fourteen years and five months in Sing Sing, almost the maximum penalty.

Girl's Kidnaper Gets a Heavy Sentence.

LOFTIS System

Diamonds ON CREDIT

The Old Reliable, Original Diamonds-on-Credit House

Is where you want to make your Diamond, Watch and Jewelry purchases. Payments to suit your own convenience, and a satisfactory deal assured.

LOOK AT THIS SPECIAL

Solid Gold Tiffany Solitaire Ring, set with fine, perfect cut diamond; special value at..... $25

$25 $2.50 a Month.

$2.50 a Month.

Signed Guarantee of Quality and Value. Secure our beautiful new catalogue C B Open daily until 6:30 p. m. Saturday until 9 p. m.

LOFTIS BROS & CO. 92 DIAMOND CUTTERS, JEWELERS, OPTICIANS. Second Floor Stewart Building.

N. W. Cor. State and Washington Streets. Opposite Marshall Field & Co.

27 DIE IN JAP BATTLESHIP

Explosion Costs Mikado Five Officers and Twenty-two Men.

MANY OTHERS BADLY HURT.

Bag of Powder Set on Fire by Gas from Big Gun.

TOKIO, Sept. 17.—Twenty-seven men were killed and sixteen injured by an explosion on board the battleship Kashima during target practice off Kure on Sept. 9.

The Kashima, under command of Capt. Koisumi, reached Kure two hours after the accident, but news of the affair was kept from the public until today.

The dead include five officers, rank not given. Four officers were wounded.

The cause of the explosion is under investigation. It occurred inside the shield of the starboard after ten inch gun. It is believed a bag of powder caught fire from the gas emitted from the breech of the gun when opened for the purpose of reloading.

The hull of the battleship was not damaged. The Kashima is one of Japan's new battleships, having been built since the war with Russia, and is 2,000 tons larger than the Misaka, Admiral Togo's famous flagship.

NO NEWS OF ARCTIC PARTY.

William Bruce Expedition, Which Was Expected to Return on Aug. 28, Has Not Been Heard From.

BERLIN, Sept. 17.—A telegram from Advent bay via Hammerfest states that nothing has been heard from the William Bruce expedition, which left the base of supply almost one month ago with the intention of returning on Aug. 28.

Mr. Bruce, with whom were Capt. Boagsen, former companion of the prince of Monaco, and Capt. Johnson, former companion of Dr. Nansen, took provisions for two weeks only, and as no game can be found along the coast it is feared that the three have perished in attempts to cross Prince Charles bay.

Their sleds have been found near the landing.

GERMANY WINS BALLOON RACE.

International Contest Goes to Erbslob, Whose Entry Makes Six Hundred and Twenty-one Miles.

BRUSSELS, Sept. 17.—The long distance prize in the international balloon race has been won by the German balloon Pommern, piloted by Herr Erbslob. The Pommern came down at Bayonne, France, 621 miles from Brussels. Herr Erbslob was a competitor in the St. Louis balloon races. The Swiss balloon Coonac and the English balloon Zephyr probably will tie for second honors. All the balloons have been accounted for. The balloons left this city Sept. 15.

CONAN DOYLE TO WED TODAY.

Marriage to Miss Jean Leckie Will Be Celebrated in London, but Church Is Not Known.

[BY CABLE TO THE CHICAGO TRIBUNE.]

LONDON, Sept. 17.—The marriage of Sir Arthur Conan Doyle and Miss Jean Leckie will take place in London tomorrow. The church where the ceremony will be performed has not been revealed. This is to avoid the presence of a crowd. Only relatives of the couple will attend.

VICTIMS OF FIRE AND FLOOD.

Thirty Japanese Drowned by Bursting of Reservoir During Conflagration in a Coal Mine.

TOKIO, Sept. 17.—Thirty persons were drowned and 100 houses burned early this morning at the Kosakabi mine, near Kotaru. A fire started in the coal mining works, and while attempts were being made to save the mine the water reservoir was broken, flooding a portion of the village. Many women and children were among the victims.

RACE SHADOW ON "G. O. P." IN SOUTH

Color Line Splits the Republican Party All Through Dixie Land.

FORAKER IS BOGY MAN.

Negroes Are Unanimously Anti-Roosevelt; White Democrats Driven to Change Camps.

(Continued from first page.)

made by disgruntled white republicans who have been ignored by the party machinery.

If the south were organised anything like the north, the result of this widespread disaffection among the negroes would result in a large number of district delegates from the south who would come to the next national convention bitterly opposed to Roosevelt and shouting for Foraker as the best means of emphasizing their position. As matters stand, however, the southern states are peculiar because the party organization is practically controlled by the state committee, and there are held no primaries such as are understood in the north.

The tailors of Tooley street were no more absurd in proclaiming themselves "We, the people of England," than is the average delegation from the southern states in assuming to represent the hundreds of thousands of black republicans, who never cast a ballot any way, and who of course have but little to do with the selection of their delegation.

Arkansas Wants Roosevelt.

There is evidence enough from these answers to THE TRIBUNE'S queries that the southern republicans, so far as the whites are concerned, will play Roosevelt's game for all it is worth, simply to beat out their negro associates. When once that is done, they will be quite content to accept the man who stands most clearly for Roosevelt and his principles. From Jasper, Ark., comes this sentiment: "I believe with the proper effort that Arkansas can be carried for Roosevelt, which would break the solid south, and I think we ought to nominate him by acclamation, and that he should accept."

From the historic town of Yellville, in the same state, the chairman of the republican county committee writes this significant comment on his TRIBUNE ballot:

"We regard Theodore Roosevelt as the greatest executive our nation has ever had, and believe his policy should be closely followed. We regard Mr. Taft as a man of great executive ability, whose light has, to a measure, been hidden by the strong personality of the president."

Taft Looks Good to Alabama.

Alabama is first on the list of states when they are treated alphabetically. It follows, therefore, that the vote from that state is first announced in a national convention. Politicians, therefore, pay more attention to Alabama than they might otherwise do, for there is something sentimental about every great gathering, even of selfish politicians, and a convention is often stampeded at a time and in a way which no one anticipated.

Most people who are in the confidence of the president believes he will positively decline the nomination long in advance, but the southern white republicans, as I have explained, being confronted with the revolt of the black republicans, are forced to hide behind Roosevelt's popularity as long as possible.

With Alabama at the head of the roll there is particular interest in the following official declaration by the Hon. Joseph H. Thompson of Birmingham, chairman of the republican executive committee of that state. He writes: "Regardless of the president's oft repeated declaration to the contrary, the delegates from Alabama, looking to the best interest of the republican party in this state, will vote for Roosevelt for a second elective term."

When you get the Morning Tribune turn to the Classified Pages. They are the human interest pages of a great daily. In it we find mirrored the wants—the needs—the sorrows—the joys of many, many people, commingled often with a dash of humor—a little pathos—a touch of nature—all vitally interesting, instructive and profitable.

READ THE TRIBUNE WANT PAGES EVERY DAY.

Dr PRICE'S CREAM BAKING POWDER

For half a century American housewives have found Dr. Price's Baking Powder a guarantee of light, sweet, pure and wholesome food.

Makes the perfect biscuit, cake and bread.

Popular Excursion Rates via ILLINOIS CENTRAL RAILROAD

ONE WAY	FROM CHICAGO	ROUND TRIP
$ 3.70	SPRINGFIELD	$7.40
$ 5.80	ST. LOUIS	$11.60
$ 8.00	ST. PAUL-MINNEAPOLIS	$16.00
$ 9.15	DULUTH	$18.00
$ 10.00	OMAHA	$20.00
$ 10.75	NASHVILLE	$16.75
$ 14.00	HOT SPRINGS	$21.65
$22.60	DENVER-COLORADO SPRINGS-PUEBLO*	$25.00
$23.00	BILLINGS	$65.00
$28.00	HELENA-BUTTE	$80.00
$30.50	SPOKANE	$95.00
$32.00	MEXICO CITY	$89.95
$33.00	PORTLAND-SEATTLE-TACOMA	$110.00
$33.00	SAN FRANCISCO-LOS ANGELES	$110.00

*First and Third Tuesdays.

Men wanted in the Northwest to help harvest the wheat crop. Good wages paid. Very low rate for parties of ten or more on one ticket.

Correspondingly low round trip rates to all points South and Southwest. Stop-overs allowed. Direct route and stop-over privileges at certain points on Colorado and North Pacific Coast tickets. One night only to Denver, Colorado Springs and Pueblo. Through daily sleeping cars Chicago to Hot Springs. Particulars at Chicago City Ticket Office, 111 Adams-st. Phone Central 6770 and have your tickets delivered to your office, or address

R. J. CARMICHAEL, District Passenger Agent, 117 Adams St., Chicago.

EDUCATIONAL

ASCHAM HALL English and French School for young ladies and children. Opens Sept. 18. Certificate admits to leading colleges. Send for Year Book. Kate Byam Martin, Anna M. Snively, Prins. 4746 Madison Avenue

THE LORING SCHOOL FOR GIRLS Certificate admits to Vassar, Smith, Wellesley, Wells or Baltimore Women's College. Opens Sept. 25th. STELLA DYER LORING, 2979 Prairie-av.

FALL TERM NOW OPEN—Day and Evening Sessions. METROPOLITAN BUSINESS COLLEGE, Wabash-av. and Monroe-st. Branches—63d-st. and Princeton-av; North Robey-st. and Ewing place; Joliet, Aurora and Elgin.

ARMOUR INSTITUTE OF TECHNOLOGY. Thirty-third St. and Armour Ave. Evening Classes in Engineering begin September 30th. Registration, Sept. 27th, 7 to 9 p. m.

EDUCATIONAL

The ART ACADEMY LEAGUE Formerly Smith's—46 Jackson Blvd., Chicago. Affiliated with the Julian Academy, Paris. All work done from life. Drawing, painting, illustration, design and cartooning.

BLEES MILITARY ACADEMY $600,000 Plant. The only school under West Point control by both Superintendent and Commandant. Address Box 175, Macon, Mo.

CHICAGO SCHOOL OF TELEGRAPHY A School for Young Men and Women. Terms $10 per month, 3 months $25. H. J. HOUGHTON, Mgr. 6600 Wentworth-av.

CHICAGO KINDERGARTEN INSTITUTE. Regular Professional Training. Lecture courses by University Specialists. University Credits. Residence for students, 40 Scott St., Chicago, Ill.

EDUCATIONAL

THE OXFORD SCHOOL 2141 Calumet Ave. BOYS Prepared for Harvard, Yale, Princeton and other Universities. Large faculty; small classes. Primary dept., Manual Training, large gym., 2 playgrounds. Office hours 10-12, 4-6. Tel. Cal. 118. Opens Sept. 25th. Richard H. Arms, A. B. (Harv.)

The Electa School 343 Michigan Av., Chicago. Day and boarding school for girls, Academic, Intermediate and Primary Depts. Reopens Wednesday, Sept. 18th, with new and complete equipments. Boys entered in lower grades. THE MISSES SPAIDS, Principals.

THE ST. XAVIER ACADEMY Established 1846. IDEAL BOARDING AND DAY SCHOOL FOR YOUNG LADIES. Address The Mother Superior, 4928 Xavier Park. Dept. of Domestic Science. School opens Tuesday, Sept. 24.

EDUCATIONAL

MISS FOSTER'S SCHOOL Melrose Park, Oak Lane, Philadelphia. A Boarding and Day School for Girls. Beautifully situated. Newly equipped building. Resident French governess. Music, Art, Nature study. Gymnasium. Number of pupils limited. Send for Catalogue address MISS MARIEL L. FOSTER.

The University School for Girls 21 and 23 Lake Shore Drive Fall Term Begins Tuesday, Sept. 17 MISS ANNA R. HAIRE, MISS EVELYN MATZ, Principals.

ST. BEDE COLLEGE PERU, ILL. Situated 100 miles from Chicago, on the main line of the Rock Island. Conducted by the Benedictine Fathers. Preparatory, Commercial & Classical Courses. For catalogue address Very Rev. Rector, Peru, Ill., or Rm. 534, Tribune.

UNIVERSITY SCHOOL Dearborn and Elm, Chicago. OPENS FOR BOYS OF ALL AGES SEPT. 26 Tel. North 2626. E. C. Coulter, Master.

EDUCATIONAL

STEVAN SCHOOL FOR GIRLS MRS. LUELLA M. WILSON, Principal. 18th Year. 4212 Drexel Blvd., Chicago. Send for circular. Certificate admits to Wellesley, Vassar and other colleges. Tel. No. 10822 Drexel.

—EVERY DAY— —The demand for our graduates increases. Unlimited shop and road practice on foreign and domestic cars. AUTOMOBILE SCHOOL OF AMERICA, 1602 Michigan Ave.

STILL COLLEGE OF OSTEOPATHY, DES MOINES, IOWA. The Standard Osteopathic College of America. Next term begins Sept. 16th. Send for Catalogue. D.

ENGLEWOOD MUSICAL COLLEGE. 6310 Talbot. HANS SIEDERMANN, Dir. Tel. Wentworth 1024. Lowest Terms. Eminent Instructors. Catalog Free.

ILLINOIS COLLEGE OF ACCOUNTANCY AND FINANCE. 324 Dearborn-st. Tel. Har. 3636. Candidates pass the C. P. A. examination. High ratings. Results talk.

EDUCATIONAL

ST. ALBAN'S Knoxville, Ill. Expert training, adapted to individual needs, to make the best of every boy. Healthful and pleasant surroundings, away from city temptations. Not sectarian; religious services, Protestant Episcopal. Athletics, manual training. Diploma admits to leading colleges. Write for Catalog G. Rev. C. W. Leffingwell, D.D., Rector. The Head Master will be at R. 510, Masonic Temple, Chicago, during Sept. from 11:30 a. m. to 1 p. m., Thursdays and Fridays.

CHICAGO MUSICAL COLLEGE Founded 1867. DR. F. ZIEGFELD, Pres. COLLEGE BUILDING, 202 MICHIGAN BOULEVARD, CHICAGO, ILL. No school of its kind offers such comprehensive advantages. Has the strongest Faculty ever assembled in a College of Musical Learning. Investigation will demonstrate the superiority of this institution. ELOCUTION OPERA MUSIC SCHOOL OF ACTING MODERN LANGUAGES STUDENTS ENROLLED AT ANY TIME EVENING LESSONS New Illustrated Catalogue Mailed Free

HOWE SCHOOL LIMA, IND. An unusually successful preparatory school for Boys. Modified Military System. Number strictly limited so that personal attention is guaranteed each boy. Lower School for younger boys entirely separate. Ideal country surroundings. For illustrated catalogue address REVEREND J. H. McKENNIE, Box B. Terms 4-5 Hundred Dollars Per Year.

American Conservatory Kimball Hall Building, Chicago, Ill. The Leading School of Music and Dramatic Art

Dramatic Art, Elocution, Physical Culture Emma Lumm-Crane, Directress

Public Speaking, Literary Interpretation Bertram G. Nelson, Director

Class and private instruction by superior teachers. Rates moderate. Unrivaled free advantages. Catalog mailed free.

JOHN J. HATTSTAEDT, President.

Post-Graduate Study in Law Advanced course, one year, leading to LL. M. degree. Covering Practice, Trial Work, Real Property and Inter-State Commerce Law, Statutory Law. BEGINS THURSDAY, SEPT. 19, 6:30 P. M. FOR CIRCULAR ADDRESS The John Marshall Law School Room 16, 107 Dearborn St., Chicago. Tel. Cent. 4669.

SACRED HEART COLLEGE WATERTOWN, WIS. Boarding School for Boys and Young Men Three reasons why you should consider Sacred Heart when selecting the right school for your boy next September: 1. Location—Away from the city with city advantages. 2. Discipline—Of the kind that makes men; strict without being irksome. 3. Studies—Classical English and Business courses. No fads. Terms, $200. Representative of school will call upon request. 534 Tribune Bldg.

NORTHWESTERN MILITARY ACADEMY HIGHLAND PARK ILLINOIS A select school for boys. References required. A catalogue explaining the thorough preparation for college or business it offers will interest any thoughtful or discriminating parent.

CHICAGO LAW SCHOOL Judge Richard S. Tuthill, President. Horatio L. Wait, Dean. 12th year. Fall term begins Sept. 5th. EVENING SESSIONS. Faculty of leading Judges and Lawyers. Large Law Library open day and evening. Highest pct. at June Bar Examinations—97%. RICHARD F. TOBIAS, Sec. 103 Randolph-st. Cent. 5434.

TODD SEMINARY FOR BOYS. Beautifully located in the most elevated town in Illinois. 60 rods above sea level, 60 minutes from Chicago, 60 years of successful history, accommodates 80 boys and can give 60 reasons to prove that it is the best place for them. Reason No. 1—We accept no material that cannot be made into men, and we educate the whole boy. Reason No. 2—Every boy we have graduated has proved himself a man. If your boy is not a "Todd Boy," you can give him no better start in life than to make him one. For prospectus and full particulars, address NOBLE HILL, Prin., Woodstock, Ill.

GOTTSCHALK LYRIC SCHOOL, KIMBALL HALL. Vocal, Mr. and Mrs. Gottschalk. Piano, CLARENCE BIRD. (Leschetizky Method) MRS. BEAUMONT. W. R. UNDERHILL Violin—JOSEPH SILVERSTEIN Composition—O. WOLFF. Fall Term, Sept. 9th. Free scholarships granted on examination. Catalog mailed.

WATERMAN HALL, SYCAMORE, ILL., A boarding school for sixty girls. Nineteenth year. Preparatory, Academic, College Preparatory, Elective Courses. Rector at 510 Masonic Temple, Chicago, Mondays 11 to 1 o'clock. Catalog furnished. Address REV. B. FRANK FLEETWOOD, D. D., Rector.

The Harvard School for Boys AN AFFILIATED ACADEMY OF THE UNIVERSITY OF CHICAGO. 4961 DREXEL BLVD. Has prepared 250 boys for College, chiefly Yale, Harvard, Princeton and University of Chicago. Special department for boys under 12 years of age. Reopens Wednesday, Sept. 18. Office hours 9 to 4, or by appointment. Telephone Oakland 594. J. J. Schobinger and John C. Grant, Principals.

CHICAGO LATIN SCHOOL, 161-3 East Division-st. Tel. North 1293. BOYS of all ages thoroughly EXPERIENCED fitted for College by MASTERS. Gymnasium; Manual Training; Athletics. Kindergarten; Primary and Grammar Grades. Separate Building for Girls at 40 Scott Street. TERM BEGINS SEPT. 24. L. P. BATES AND M. S. VICKERY, Principals.

Illinois College of Commerce Formerly the ATHENAEUM—26 Van Buren St. DAY AND NIGHT SCHOOL THROUGHOUT THE ENTIRE YEAR

DE MARION MUSICAL COLLEGE, Steinway Hall. Established 18 years. A model school for talents and children. Vocal, Mme. De Marion, Europe's famous grand opera singer and Instructor. Instrumental and dramatic art. Eminent teachers. Graduating certificates. Reasonable terms. HY COHEN, Manager.

COLUMBIA SCHOOL OF MUSIC CLARE OSBORNE REED, Director. 910-914 Fine Arts Building. Special Training for Teachers in Piano, Voice, Violin, Dramatic Art and for the Concert Stage. Public School Music Department best in the West. School opens Sept. 9. Catalog free.

BUSH TEMPLE CONSERVATORY NORTH CLARK ST., and CHICAGO AVE., CHICAGO 150 Free and Partial Scholarships

ALBERT E. RUFF, VOICE Chicago 27th Season. Evanston. KIMBALL HALL. Tu. M. C. A. Bldg. Wednesdays and Saturdays.

CATIONAL.

ST. ALBAN'S
Knoxville, Ill.
Expert training, adapted to individual needs, to make the best of every boy. Healthful and pleasant surroundings, away from city temptations. Not sectarian; religious services, Protestant Episcopal. Athletics, manual training. Diploma admits to leading colleges. Write for Catalog G. Rev. C. W. Leffingwell, D.D., Rector. The Head Master will be at Room 810, Masonic Temple, Chicago, during Sept. from 11:30 a. m. to 1 p. m., Thursdays and Fridays.

HICAGO
L COLLEGE
DR. F. ZIEGFELD, Pres.
202 MICHIGAN BOULEVARD,
HICAGO, ILL.
kind offers such comprehensive
he strongest Faculty ever as-
e of Musical Learning.
demonstrate the superiority of
USIC SCHOOL OF ACTING
RN LANGUAGES
ROLLED AT ANY TIME
NING LESSONS
d Catalogue Mailed Free

SCHOOL
MA, IND.
successful prepara-
for Boys. Modified
m. Number strictly
t personal attention
each boy. Lower
unger boys entirely
eal country surround-
ustrated catalogue ad-
H. McKENZIE, Box B.
dred Dollars Per Year.

nConservatory
l Building, Chicago, Ill.,
ol of Music and Dramatic Art
Elocution, Physical Culture
mm-Crane, Directress
g, Literary Interpretation
G. Nelson, Director
ate instruction by superior
es moderate. Unrivaled
es. Catalog mailed free.
TTSTAEDT, President.

aduate Study
nced course, one year,
to LL. M. degree. Cov-
Practice, Trial Work, Real
ty and Inter-State Com-
Law, Statutory Law.
RSDAY, SEPT. 19, 6:30 P.
CIRCULAR ADDRESS
Marshall Law School
Dearborn St., Chicago.
t. Cent. 4669.

HEART COLLEGE
KERTOWN, WIS.
ool for Boys and Young Men
why you should consider Sa-
en selecting the right school
rst September:
way from the city with city
Of the kind that makes most
st being irksome.
dical English and Business
fits.
Representative of school will
est. 534 Tribune Bldg.

THWESTERN
ACADEMY
ILLINOIS
for boys. References required.
blishing the thorough prepara-
or business it offers will find-
tful or discriminating parent.

Judge Richard S. Tuthill, President. Horatio L. Wait, Dean. 12th year. Fall term begins Sept. 5th. EVENING SESSIONS. Faculty of leading Judges and Lawyers. Large Law Library open day and evening. Highest perc. at June Bar Examinations—87¾%. RICHARD F. TOBIAS, Sec. 103 Randolph-st. Cent. 3458.

INARY FOR BOYS.
ed in the most elevated town in
above sea level, 90 minutes from
s of successful history, accome-
nd can give 60 reasons to prove
places for them. Reason No. 1—
aterial that cannot be made into
ducate the whole boy. Reasons
boy we have graduated has proved
If your boy is not a "Todd Boy,"
no better start in life than to
for prospectus and full particulars.
E HILL, Prin., Woodstock, Ill.

TTSCHALK
SCHOOL, KIMBALL HALL.
Mr. and Mrs. Gottschalk.
10, CLARENCE BIRD.
chetisky Method).
ONT. W. E. UNDERHILL
SEPH SILVERSTEIN
ition—O. WOLF.
8th. Free scholarships granted
Catalog mailed.

RMAN HALL,
CAMORE, ILL.,
school for sixty girls.
Year. Preparatory, Aca-
ge Preparatory, Elective
ector at 510 Masonic
ago, Mondays 11 to 1
oms furnished. Address
K FLEETWOOD, D. D., Rector.

rd School for Boys
FILIATED ACADEMY OF
VERSITY OF CHICAGO.
DREXEL BLVD.
Boys for College, chiefly Yale,
ton and University of Chicago.
nt for boys under 12 years of age.
Sept. 18. Office hours 9 to
hent. Telephone Oakland 894.
and John C. Grant, Principals.

LATIN SCHOOL,
Division-st. Tel. North 1230.
ses thoroughly | EXPERIENCED
r College by | MASTERS.
Manual Training; Athletics.
Primary and Grammar Grades.
s for Girls at 40 Scott Street.
BEGINS SEPT. 24.
ELD M. S. VICKERY, Principals.

ollege of Commerce
THENAEUM—26 Van Buren St.
ND NIGHT SCHOOL
OUT THE ENTIRE YEAR
MUSICAL COLLEGE, Steinway
years. A model school for talents
ional. Mme. De Marion, Europe's
era singer and instructor. Instru-
matic art. Eminent teachers. Grad-
es. Reasonable terms.
HY COHEN, Manager.

SCHOOL OF MUSIC
BORNE REED, Director,
Fine Arts Building.
ng for Teachers in Piano, Voice,
Art and for the Concert Stage.
usic Department best in the West.
pt. 9. Catalog free.

PLE CONSERVATORY
ST. and CHICAGO AVE., CHICAGO
Partial Scholarships
T E. RUFF, VOICE
27th Season. Evanston,
Y. M. C. A. BLDG.
Wednesdays and Saturdays.

STAR OFFICE BUILDING SOLD

Property at 352-356 Dearborn Street Bought for $310,000.

NEW HOME FOR SEMINARY.

Sacred Heart School to Occupy Pine Grove Avenue Houses.

The Star office building at 352 and 356 Dearborn street has been purchased by Lester H. Cheeseman of Detroit, Mich., from C. C. Heisen for a consideration in the neighborhood of $310,000. The land fronts 50 feet on Dearborn street, extending back 66 feet to Custom House court.

The building is twelve stories high and contains stores in the first story, the upper part being devoted to offices. The building is on the west side of Dearborn street, 100 feet north of Harrison.

In the purchase Mr. Cheeseman assumed an incumbrance of $190,000, giving $45,000 in cash and twenty acres of land in Ogden avenue, near Thirty-first street, valued at $60,000. The building is in charge of Callistus S. Ennis & Co. as agents.

New Home for Seminary.

The seminary of the Sacred Heart has acquired a new and permanent home. It has purchased from Charles A. Sawyer Jr., H. G. Dawson, and John McConnell two handsome dwellings on Pine Grove avenue, between Addison street and Cornelia avenue, for $73,000. The property is one block west of the lake. From Charles A. Sawyer it has purchased the residence and ground, 50x225 feet on the west side of Pine Grove avenue, 272 feet south of Addison street for $30,000, subject to an incumbrance of $12,500. From Henry G. Dawson it has bought the house and ground, 50x225 feet on the west side of Pine Grove avenue, 222 feet south of Addison street for $32,500, subject to an incumbrance of $12,500. Both of the foregoing are improved with handsome residences which will now be occupied by the seminary. From John McConnell the vacant land in the rear fronting west on Evanston avenue, 75 feet with a depth of 224 feet, 222 feet south of Addison street was purchased for $10,500.

The seminary occupied for many years part of the premises of the Holy Name cathedral on North State and Superior streets. A few years ago the Lehman residence on North Clark street was rented and is still occupied by the convent.

Other Transfers.

Another deal in the Archer avenue district has just been closed. Thomas C. Hart has purchased from Mrs. Seraphin Kubel the property at 2119 and 2121 Archer avenue, 48x148 feet, for $18,000.

Ex-Commissioner of Buildings Peter Bartzen has disposed of five houses on Carmen and Montrose avenues to Wallace C. Abbott for an aggregate consideration of $16,969.

William C. Stephens has purchased from Edmund S. Holstrom the apartment house property at 2951 and 2953 Vernon avenue for $38,000.

Charles H. Simmons has purchased from the estate of Arthur E. Burleigh the property 50x114 feet on the west side of Kenmore avenue, 150 feet south of Leland avenue, the consideration not being given out. The land is improved with a three story apartment house. It is incumbered for $12,500.

Real Estate Transfers.

CICERO.

Ogden-av., s w cor W. 52d, 19 acres, m. or l., incumb. $30,000, Sept. 14 [Lester H. Cheeseman to Anna A. Feige]..... $60,000

Southport-av., 147 s of North Shore, e f, 25x 123, incumb. $1,750, Sept. 11 [H. E. Osborn to James Gafney]..... 2,750

LAKE VIEW.

Ashland-av., 50 s of Byron-st., e f, 50x124, incumb. $4,500, Sept. 14 [A. Smolowich to Josephine M. Peterson]..... 7,500

Evanston-av., 206 s e of Sunnyside, w f, 25x 95, incumb. $6,500, Sept. 12 [R. W. Christiansen to Alex. Mann]..... 10,000

Evanston-av., 222 s of Addison-st., w f, 75x 224, Aug. 15 [John McConnell to the Seminary of the Sacred Heart]..... 10,500

Evanston-av., s e cor Thorndale, w f, 50x 150, May 22 [est. of L. C. Vanuxen to Roy R. Brown]..... 2,000

Granville-av., 130 s of Hermitage, s f, 30x 155, incumb. $2,000, Sept. 9 [B. F. Weber to Bridget T. Hartnett]..... 2,850

Hood-av., 180 s of Southport, n f, 40x131, incumb. $3,000, Aug. 16 [Frank C. Levin to Carl A. Carlson]..... 5,000

Kenmore-av., s e cor Argyle-st., w f, 30.7x 130, incumb. $4,500, Sept. 14 [S. Harnstrom to Emma C. Portman]..... 9,000

Kenmore-av., 150 s of Leland, e f, 50x114, incumb. $12,500, Aug. 24 [est of Arthur E. Burleigh to Chas. H. Simmons]..... 1

Lincoln-av., 370 n w of Wellington-st., n e f, 25x125, incumb. $3,000, Sept. 16 [C. Lenz to Samuel Kraus]..... 5,675

Maple Square-av., n w cor Waveland, e f, 30x123.9, Aug. 27 [F. B. Bigelow to Fredk. and Bertha Hagen]..... 2,300

Oakdale-av., 278 s of Seminary-av., s f, 25x 125, incumb. $2,000, Sept. 14 [Emil Ruger to Wm. H. and Marie Stadtmeister]..... 3,600

Oakdale-av., 128 w of Lincoln-st., s f, 25x 125, Aug. 1 [Sam Brown Jr. to Axel Axelson]..... 2,978

Oakley-av., 256 n of Irving Park-blvd., w f, 22x124, Sept. 14 [H. Paeschel to Frank Schulz]..... 2,400

Pine Grove-av., 272 s of Addison-st., e f, 50x 225, incumb. $12,500, Aug. 15 [Chas. A. Sawyer Jr. to the Seminary of the Sacred Heart]..... 30,000

Pine Grove-av., 222 s of Addison-st., e f, 50x225, incumb. $12,500, Sept. 16 [Henry G. Dawson to the Seminary of the Sacred Heart]..... 32,500

Rubey-st., 250 n of Cornelia-av., e f, 25x 124, Sept. 14 [A. Risholm to Karl Stahl]. 2,300

Sheridan-road, 250 n of Ainslie-st., e f, 25x 130, Sept. 16 [Selma L. Kohn to Albert and Samuel J. Ascher]..... 4,500

Summerdale-av., 291 w of Southport-av., s f, 25x125, m. or l., Sept. 16 [same to David E. Sandberg]..... 1,350

Ward-st., 168 n of Dunning, e f, 24x120, Aug. 24 [M. Top et al. to Martha Leesner]..... 3,000

JEFFERSON.

Carmen-av., 297 w of Western, n f, 25x 155, incumb. $1,500, Sept. 13 [Peter Bartzen to Wallace C. Abbott]..... 2,600

Carmen-av., 322 w of Western, n f, 25x 155, incumb. $1,500, Sept. 13 [same to same]..... 2,500

Carmen-av., 272 w of Western, n f, 31x155, incumb. $2,000, Sept. 13 [same to same]. 5,269

Carmen-av., 247 w of Western, n f, 25x 155, incumb. $1,500, Sept. 13 [same to same]..... 2,800

Melrose-st., 225 w of Washtenaw-av., s f, 25x120, Aug. 14 [F. M. Walter to August Braun]..... 2,500

Montrose-av., 141 e of N. 42d, 38x112, m. or l., Sept. 13 [Peter Bartzen to Wallace C. Abbott]..... 2,800

Spaulding-av., 291 n of Dickens, e f, 41x180, Sept. 14 [John Lund to Sofie Thorkilsen]. 7,200

NORTH TOWN.

Gault-st., No. 144, e f, 25x100, incumb. $1,200, Sept. 11 [J. Cascca to Rosario Bachetta]..... 3,500

Rawson-st., 50 w of McHenry, s f, 80x115, Sept. 12 [O. C. Butz to Jens C. Hansen]. 6,450

SOUTH TOWN.

Archer-av., Nos. 2119 and 2121, n f, 48x149, Sept. 11 [Seraphine Kubel to Thomas Coe Hart]..... 18,000

Broad-st., 120 n of 31st, w f, 24x110, Sept. 13 [Otto Buchholz to Heinrich Raschke and wife]. Consideration omitted.....

Dearborn-st., Nos. 352 and 354, e f, 50x99, incumb. $190,000 ..... assumed. Aug. 15 [Charles C. Heisen to Lester H. and Carrie A. Cheeseman of Detroit, Mich.]..... 1

Wame pptv., incumb. $190,000, Sept. 14 [Lester H. Cheeseman et al. to George H. Wilson]..... 1

State-st., part 324 and 324, w f, 25x118, Aug. 14 [A. H. Martin et al., by M. in C., to Charles C. Harrison]..... 4,000

Vernon-av., Nos. 2951 and 2953, w f, 54x170, incumb. $14,000, Sept. 7 [Edmund S. Holmstrom to William C. Stephens]..... 38,000

HYDE PARK.

Champlain-av., 216 s of 66th-st., w f, 24x 121, Aug. 28 [M. J. Thompson to Helen M. Greene et al.]..... 3,700

Evans-av., 33 n of 62d-st., w f, 25x121, incumb. $1,400, Sept. 16 [Sadie G. Reamy to Maud Neugent]..... 2,000

Greenwood-av., 60 s of 54th-st., w f, 33x164, Aug. 20 [estate of A. F. Webster to George W. Shaw of Denver, Colo.]..... 6,200

Greenwood-av., 64 n of 66th-st., w f, 16x128, incumb. $2,500, Sept. 16 [J. P. Nangle to Gregor and Lizzie T. McGregor]..... 5,000

Lake-av., 260 n of 74th-st., e f, 100x214, Sept. 6 [A. A. Feige to Charles C. Heisen]. 3,500

Michigan-av., 225 s of 50th-st., e f, 50x161, Sept. 14 [F. M. Cobe to Henry C. Schlacks and wife]..... 1

91st-st., 169 w of Dauphin-av., s f, 50x125, Sept. 10 [W. F. Nichols to Albin Strom].. 2,300

119th-st., 81 s of Emerald-av., n f, 25x106, Sept. 16 [James Donohue to Peter W. Ehnen]..... 4,000

71st-st., 25 e of Woodlawn-av., n f, 25x120, incumb. $1,000, Sept. 14 [Joseph Bourgeant to Otora Trive Kudara]..... 2,500

67th-st., 75 e of Minerva-av., n f, 25x48, incumb. $2,000, Sept. 16 [C. W. Hoff to John R. McFarland]..... 3,800

Superior-av., 130 n of 90th-st., w f, 25x140, April 4, 1903 [Edward Arndt to Hansine Lykke]..... 2,000

LAKE.

Center-av., 48 s of 63th-st., w f, 24x124, incumb. $1,000, Aug. 8 [W. Madiung to James Cadek]..... 2,000

Emerald-av., 137 s of 53d-st., e f, 25x122, Sept. 16 [C. E. Wise to David and Johanna Russum]..... 3,000

35th-av., 125 s of 35th-st., e f, 25x125, March 8 [William H. Fisher to William C. Nordstrom]..... 2,800

45th-st., 141 e of Wallace, s f, 50x125, Sept. 3 [W. J. Malone to Patrick McInerney]..... 3,600

59th-pl., 216 e of Princeton-av., n f, 25x125, incumb. $1,000, Sept. 11 [F. W. Bartsch to Lucy Peterson]..... 2,000

Normal-av., 49 n of Tremont-st., e f, 24x

124, incumb. $3,200, Sept. 16 [E. M. S. Miller to Edwin H. Hayes]..... 5,000

Peoria-st., 222 s of 65th-st., w f, 22x124, incumb. $4,250, Sept. 16 [C. Johnson to Ottilie Dupal]..... 7,075

Princeton-av., 1st 50ft. s of 57th-st., e f, 50x116, Sept. 12 [L. Bruno to Ellen M. S. Miller]..... 5,000

635-st., 119 w of Hermitage-av., s f, 24x125, May 25, 1904 [W. M. Butterworth to Frank Dix]..... 2,650

CALUMET.

109th-pl., 120 s of Ferry-av., n f, 30x123, incumb. $1,250, Sept. 14 [G. Kessen to Adrian N. Norlean]..... 2,350

WEST TOWN.

Center-av., 25 s of Hastings-st., e f, 25x99, incumb. $3,000, Sept. 11 [S. Rileman to Ida Kovinsky]..... 4,200

Center-av., 75 s of 20th-st., w f, 25x100, Aug. 5 [A. Crespp to Mario Jando]..... 2,400

41st-av., opp. LeMoyne-st., e f, 26x125, July 20 [E. Sparagno to Louis N. Theorp]... 4,700

44th-av., s w cor Congress-st., e f, 26x110, Sept. 16 [Herman P. Boettcher to Augusta Trumbo]..... 12,000

Harrison-st., 21 e of Ashland-blvd., s f, 18½x128, Sept. 16 [E. Friar to Noah Wolf]. 3,350

Harrison-st., 276 e of S. 42d-av., s f, 25x194, Sept. 14 [R. J. Busch to Nancy E. Wright]. 5,800

Harrison-st., 157 w of Leavitt, n f, 20x124, m or l, incumb. $4,500, Sept. 10 [A. Nelson to Israel Goldberg]..... 3,500

Humboldt-pl., 108 s of Dunning, w f, 30x125, incumb. $3,500, Sept. 5 [George A. Seaverns jr., to Peter P. and Eva E. Bycsek]..... 6,200

Humboldt-st., 128 s of Dunning, w f, 30x125, Sept. 5 [Seaverns Elevator Co. to same]... 6,200

Humboldt-st., No. 178, 32x129 f, incumb. $9,000, Sept. 16 [Rudolph Stichel to Michael and Emilia Nawrot]..... 14,625

Humboldt-blvd., 20 s e of Whipple-st., s f, 30x141, Sept. 14 [W. O. Schiese to Ole H. Kolseth]..... 2,700

Humboldt-blvd., 1st s cor Whipple-st., s f, 30x141, Sept. 14 [A. D. Wetzel to Ole H. Kolseth]..... 2,850

Humboldt-blvd., 127 s of Fullerton-av., w f, 27½x125, Sept. 10 [Ole H. Kolseth to John C. and Louise Borgwardt]..... 17,000

Indiana-st., 123 s of Willow-av., s f, 20 2-3x 150, Sept. 10 [A. W. Filson to Anna M. Windell]..... 5,500

Indiana-st., 96 s of Willow-av., s f, 20 2-3x 150, Sept. 10 [Same to John H. McBride]... 5,500

Irving-av., s of Sunnyside, 25x125, Sept. 14 [L. Soldinger to Abraham N. Lewis]..... 4,100

Lexington-st., 100 w of Francisco-av., s f, 25x100, Sept. 16 [H. Kaiser to Minnie Mueller]..... 6,000

Lexington-st., 251 e of Francisco-av., n f, 22x124½, incumb. $1,300, Sept. 16 [B. Brice to Frances J. Wilson]..... 2,250

Liberty-st., 275 e of Union, n f, 20x78 and o p, Aug. 28 [W. Schuette to Anna Trench]. 9,000

Maxwell-st., 499 w of Waller, n f, 24x100, incumb. $2,800, Sept. 14 [M. Wolf to Isaac Katz]..... 5,350

May-st., n e cor 20th, w f, 22x100, Aug. 5 [J. Mott to Frank Ancus]..... 7,100

Milwaukee-av., 42 s of Division, 25x150, Aug. 29 [Louis Wolff to John H. Mackay]..... 12,000

Monroe-st., W. No. 1405, 22x191, Aug. 27 [Mrs. Mary Kehoe to John H. and Sarah Sands]..... 3,550

Morgan-st., 48 s of Harrison, e f, 86x102, Aug. 24 [O. Hasberil et al. by m in c. to Frank D. Hamilton]..... 2,000

19th-st., 200 e of Oakley-av., n f, 25x125, Aug. 6 [J. Kasal to Ludwig Spychalski]... 2,625

19th-st., 288 e of Wood, s f, 24x125, Sept. 14 [H. Stroky to Joseph Tauer]..... 7,100

Oakley-av., 410 s of Polk-st., w f, 20x125, m or l, incumb. $2,000, Aug. 1 [Hugh MacHalton to Blanche D. and Andrew H. Dressel]..... 1

Ohio-st., n w cor Elizabeth, s f, 22x128, incumb. $7,000, Sept. 13 [Jens C. Hansen to Abraham Brown et al]..... 14,000

NEWS OF THE COURTS.

Court Calls for Today.

CIRCUIT COURT.

Judge Tuthill—Room 729 County building—10 a. m., motions of course and short cause calendar. 2 p. m., Juvenile court.

Judge Carpenter—Room 741 County building—9:30 a. m., trial call, 9397, 9693, 12497, 13007, 13201.

Judge Gibbons—Room 742 County building—10 a. m., trial call, 5626, 5629, 5663, 5704, 5849, 3273, 3279, 3294, 4227, 5125, 2740, 1388, 3451, 4353, 3532, 1287, 5740, 5776, 5747, 5772, 5780, 5789, 5794, 5802, 5807, 5810, 5825, 5826, 5832, 5837, 5853, 5860, 5866, 5871, 5877, 5884, 5889, 5894, 5902, 5908, 5916, 5921, 5927, 5933, 5940, 5949, 5959, 5966, 5973, 5977, 5981, 5987.

Judge Mack—No court.

Judge Clifford—Room 707, County bldg.—10 a. m., trial call, 5567, 5850, 5671, 6063, 5724, 5927, 3508, 3678, 181, 4076, 1259, 5173, 4831, 5750, 5776, 5783, 5792, 5799, 5806, 5811, 5820, 5826, 5832, 5847, 5863, 5869, 5875, 5881, 5887, 5893, 5896, 5911, 5919, 5924, 5930, 5945, 5953, 5963, 5971, 5977, 5985, 5988, 5993, 6000.

Judge Pinckney—Room 711, County bldg.—10 a. m., law motions of course. Set cases, 3468, 4376, 3607, 1163, 3203.

Judge Honore—Room 739 County building—10 a. m., trial call, 5175, 2277, 5684, 5764, 1187, 5430, 4049, 4706, 3796, 4799, 4975, 5007, 25064, 5708, 5231, 1893, 5757, 5762, 5768, 5769, 5774, 5781, 5790, 5797, 5804, 5810, 5818, 5823, 5829, 5834, 5843, 5848, 5855, 5861, 5867, 5872, 5878, 5885, 5890, 5895, 5903, 5909, 5916, 5922, 5928, 5934, 5941, 5959, 5960, 5969, 5974, 5980, 5985, 5991, 5997.

Judge Walker—Room 705 County building—10 a. m., motions of course; 10:30 a. m., trial call, 18408, 13968, 13988, 9824, 15008, 8846, 14062, 18854, 7633, 13906, 18172, 16575.

SUPERIOR COURT.

Judge Smith—Announcement: No jury trials until after Sept. 23.

Judge McAllister—No court.

Judge Brentano—No court.

Judge Ball—No court.

Judge Chytraus—Room 735 County building—On trial, 208568.

CRIMINAL COURT.

Judge Brentano—1052, 1033, 1047, 1071, 1209, 1029, 1245, 1043, 149, 150, 159, 163, 158, 172, 173, 179, 181.

Judge Chetlain—Call not extended.

Judge Barnes—Call not extended.

Judge Winkelman—Call not extended.

Judge Kavanagh—Call not extended.

COUNTY COURT.

Judge Smiley—Room 602 County building—10 a. m., set cases, 24158, 24162, 24171, 24179, 24180, 24083, 24085, 24067, 24090, 24206, 24211, 24212, 24214, 24215, 24218, 24219, 24220, 24221, 24222, 24223, 24225, 24230, 24231.

Judge Pond—Room 603 County building—Special assessment calendar.

PROBATE COURT.

Judge Cutting—10:30 a. m.—In the estates of Helen S. McBean, Henry Koehler, Arthur C. Mueller. 2:15 p. m.—In the estate of Theodore Erickson, Alfred W. Sansome, Adam Pironcyak, John Ludewing, Catherine A. Keen, James Baranzi, Mingia Petribia, F. Carlievyak, Paul Tizosra, Joseph Pociask, Samuel Charno.

C. L. Hutchinson at Hamilton Club.

Charles L. Hutchinson, president of the Art institute and vice president of the Corn Exchange National bank, will deliver an address before the Hamilton club tomorrow evening. The occasion will be "ladies' night," and Mr. Hutchinson's address will follow a dinner at 6 o'clock.

Chicago Title & Trust Company
100 WASHINGTON STREET
Owning the only complete indexes to the land title records of Cook County.
Is the only company which can furnish complete abstracts of title to real estate showing all liens affecting the title thereto.
Guarantees titles to real estate for the benefit of owners or mortgagees, and in special cases will examine titles anywhere in the United States.
Is authorized by the State of Illinois and by all courts to act as administrator, executor, guardian, conservator, trustee, receiver, and assignee, and transact a general trust business.
CAPITAL AND SURPLUS, $6,000,000

LOANS
We are making them on City and Suburban Real Estate.
Peabody, Houghteling & Co
181 LA SALLE ST.

MONEY TO LOAN Without Commission
ON CHICAGO REAL ESTATE
where security is satisfactory. Also choice vacant, suburban, church, factory and building loans made. NO DELAY. NO ATTORNEY'S FEES.
H. O. STONE & CO.
125 Monroe St., Phone Randolph 300.

MONEY TO LOAN ON FIRST Mortgages on Chicago and Choice Suburban REAL ESTATE. Lowest Rates Prompt Attention
BAIRD & WARNER, 90 La Salle Street

ATTACKS NORFOLK LINE RATE

Chicago Sash and Door Association Before Interstate Board.

BOTH SIDES ARE GIVEN TIME.

Complaint Is of a Charge from This City to Williamson, W. Va.

The Norfolk and Western Railroad company was given a hearing yesterday before Martin A. Knapp and E. E. Clark, members of the interstate commerce commission, on the charge of violating the long-and-short-haul clause of the interstate commerce act. Complaint had been made to the commission by Samuel Friar, traffic manager for the Chicago Sash and Door association, who charged that the rate per 100 pounds on sashes and doors from Chicago to Williamson, W. Va., is 23 cents, while to Roanoke and beyond, 500 miles farther east, the rate is 27 cents.

Thomas S. De Vade, vice president and traffic manager of the road, testified that the long haul was given the lower rate because of the peculiar competitive conditions existing there. He contended that the condition complained of comes within the limits of the exceptions allowed by the commission to the general rule. William Green, freight traffic manager for the Southern railway, testified that the rate of 33 cents to Williamson was reasonable and cited several instances of higher rates on the same class of freight.

Knotty Questions Not Answered.

Mr. Friar had no witnesses present and was willing to rest his case on the admissions of the railroad men that they had a lower rate for the longer haul. Commissioner Knapp, however, was not satisfied and insisted that Mr. Friar take the witness stand. This did not strengthen the case of the association, for Friar was unable to answer many of the pointed questions asked him. Commissioner Knapp wished to know how a lower rate to Williamson would benefit the Chicago shippers of sashes and doors; how much the lower rate would reduce the cost of these products to the consumers and on what theory the complaint had been made. Friar could not even inform the commissioner who had directed him to bring the action, but thought it was some one from the Morgan Sash and Door company or John A. Gauger & Co.

S. F. Andrews, attorney representing the railroad company, offered to submit his case without argument and Friar was willing to do likewise. After a conference between the commissioners, however, the request was made on the attorney to submit a brief and it was announced that Friar or his association would be given an additional ten days to make a reply.

Sidetracked for Sixty Days.

The threatened appeal of Theron F. Miller to the commission to order a reduction of the through rates on the Michigan Central was sidetracked. Miller asked for a continuance of sixty days, and it was granted. This case grew out of an overcharge of 10 cents. Miller purchased a ticket from Michigan City, Ind., to New Buffalo, Mich., paying 40 cents, when by getting off the train at the state line and buying another ticket he could have made the trip for 30 cents.

BIG EARNINGS BY M., K. AND T.

Railway Company Shows Gross Earnings Increase $5,000,000—Has No Floating Debt.

The healthy financial condition of the Missouri, Kansas and Texas railway company is evidenced in the annual report, made public yesterday, wherein the fact is set forth that the road is free from floating debt. No bonds were issued, yet all cash requirements were met in spite of an increase of $2,260,903.30 in operating expenses.

This was made possible through an increase in gross earnings of over $5,000,000. Of this amount the freight department contributed $3,434,091 and the passenger department $1,120,728. The dividends on preferred stock were doubled and the surplus was nearly $2,000,000.

The great increase in freight earnings is attributed to the largely increased movement of "cotton, live stock, coal, ore, lumber, and merchandise, the only commodity showing a material decrease being grain." The increase in the cost of operating expenses is credited to the higher cost of materials and the considerable advance in the rate of wages to employes.

The bimonthly conference of the Southeastern Mississippi Valley association and the Southeastern Freight association is being held at the Auditorium hotel and will continue during the week. The purpose of the conference is the adjustment of freight differences between the roads east of the Mississippi and south of the Ohio and Potomac rivers.

Twenty-four traffic officials from the eastern, southern, and western railroad groups are to meet here today and discuss the problem of uniform freight classification. As it now stands there are three general classifications, and this lack of simplicity is cause for frequent disputes. It may take from two to three years to bring about the unification.

LAKE SHIPPING NEWS.

Vessel Movements.

RACINE, Wis.—Arrived—Colonial.

SHEBOYGAN, Wis.—Arrived—Matanzas.

GREEN BAY, Wis.—Arrived—Sonora, Nye.

MANITOWOC, Wis.—Arrived—Winnipeg, Thompson.

MARQUETTE, Mich.—Arrived—Roman, Hundred Thirty-two, Mack.

HARBOR BEACH, Mich.—Sheltered—Nimick, Fibra, Colborn, King, Dawn, Twotonia.

ERIE, Pa.—Cleared—Coal—Business, Quebec Light—McWilliams, Buffalo; Kirby, Superior.

SOUTH CHICAGO.—Arrived—Leonard. Cleared—Grain—Yale, Buffalo. Light—Lynch, Queen City, Superior.

MILWAUKEE, Wis.—Arrived—Masaba, Neshoto, Pabst, Omaha, Holden, Orinoco, Rhodes, Heffelfinger. Cleared—Saxon, Escanaba.

ESCANABA, Mich.—Arrived—Mullen, Yuma, Falcon. Departed—Davidson, Baltic, Cole, Lake Erie; Neff, Elk Rapids; Turret Court, Midland.

TWO HARBORS, Minn.—Arrived—Admiral, Roebling, Maumalee. Cleared—E. L. Wallace, Corsica, Siemens. Superior City, Fairbairn, Fulton, Branesford, Lake Erie.

PORT COLBORNE, Ont.—Down—Van Straubenzie, McVittie, Calvin and consort. Up—Russell Sage, Cleveland; Prince, Imperial and concort. Cleared—Pabst and consort.

TOLEDO, O.—Arrived—Wallula. Cleared—Coal—Fulton, Sarnia; Lagonda, Superior; Lily, Mt. Clemens; Schuetze, Marine City; Maud, St. Clair. Light—Dresden, Sandusky; Calvert, Sarnia; Maritana, Superior.

DULUTH-SUPERIOR.—Arrived—V. J. Hill, J. C. Gilchrist, McRae, Linn, Coulby, Babcock, W. H. Smith, Stanton, Fitch, Reed, Northern King, Russia, New York, Chicorus, Tionesta, Street. Departed—Ore—Clemson, Williams, Hubbard, Widlar, Walker, Millionaire, Sierra, Newsalem, W. Brown, Lake Erie. Merchandise—Huronic, Buffalo.

MACKINAW CITY, Mich.—Up—William Rogers, 9:20 Monday night; Major, 9:40; R. Mills, 10:20; Republic, 1 Tuesday morning; Gratwick, 1:30; Gogebic and consort, 2; Merida, 5; Volunteer, 7:50; Anna Minch, 8; Wade, Rutland, 10:20; Manitou, 12:50 p. m.; Reed, 2:40; Pratt and consort, 5:50; Lehigh, 6; Bethlehem, 9:10; Norton, 8:10. Down—Faris Foster, 1:40 Tuesday morning; small Wolvin, 1:50; Stackhouse, 5; Oecoda, Corning, 8:50; Castle Rhodes, 12:50 p. m.; W. E. Fitzgerald, 3; Miller, 5; D. O Mills, 6. Wind southeast, strong; clear.

SAULT STE. MARIE, Mich.—Up—Paine, L. C. Hanna, 9:40 Monday night; De Graff, Goodyear, 11; Nelson, midnight; Bail, 12:30 Tuesday morning; Maricopa, Bell, 2; Westcott, Corey, Ames, 2:40; Matsaafa, Gary, 4; Pontiac, 4:30; Williams Mills, 6; Wright, 6:30; Bunsen, Manda, Roman and whaleback, 8:30; Mahoning, Green, Our Son, Genoa, 9:30; Empire City and whaleback, 10; Italia, Amazon, 10:40; Rappahannock, Leafy, Bettaford, 11; Midland Prince, 12:40 p. m.; Duluth, 1:30; Saronic, Penobscot, Grammer, 5; Argo, 7:30. Down—Rebard, 10 Monday night; Mariposa, Scapa, 10:30; Steinbrenner, Wade, midnight; Waldo, Ball Bros., 1 Tuesday morning; Northern Wave, 1:30; Reed, Lenox, 6; Nyanza, 9; Shedic, Emery, 12:30 p. m.; Baker, 5:40; Warren, Cahoon, Friant, 6:30; Lake Shore, 8.

DETROIT, Mich.—Up—Western Star, 8 Monday night; Nicholas, 9; Keefe, Vail and barges, 10; William Kerr, 10:30; Fanay, Niagara, 11; Selwyn Eddy, 1:20 Tuesday morning; Holland, 3; Laughlin, 4:15; Gates, Morgan, 5:30; Schuck, Tyrone, Onoko, 7:30; Saxum, 8; Ottawa and barge, 8:30; Howe, 10:30; George Stone, B. L. Smith, Iroquois (steel), 11; Britannic, 11:15; Riddle, 2 p. m.; D. G. Kerr, 2:15; Flint and barges, 4:20; Edward L. Woolson, Delaware, Brightie, 5:20; Sellwood, 5:40; Clement, 7:40; Binghamton, Troy, 8. Down—Poe, Mary Ehlerick, 8 Monday night; Soper and barge, Japan, 8:30; Crescent City, Ireland, 9; Egan, Bermuda, 10; Mary Boyce, Rensselaer, 10:30; H. H. Rogers, Morse and whaleback, Hoover, 11; Hurlbut, Clint, 12:30 Tuesday morning; Steam, 2; Richardson, 3; Merrimac, 3:40; Morrell, Alfred Mitchell, 5:30; H. A. Hawgood, 6; Norseman, 6:40; Tug Schenck and dry dock, 7; Iron King, Iron Queen, 7:40; Bulgaria, Wisconsin, F. Minch, 8; Ericsson, Marcia, 8:15; Townsend, 9:20; Phenix, 9:40; Manola and whaleback, Bielman, McLachlan, 10:40; Matthews, 11:15; Mohawk, 12:20 p. m.; Beam, Vance, 12:40; Widener, Clarke, 1:40; Saxona, 3; Caledonia, 3:15; Murphy, 3:30; Hart, 5; Berlin, Aurora, Reynolds, 5:20; Shaw, 6:40; Gayley, 6; Steel King, Maine and barges, 6:40; Susquehanna, W. J. Carter, Uganda, 7; big Samuel Mather, 7:40.

Port of Chicago.

Arrived—Coal—T. Mayham, Columbia, Culligan, Manchester, Butler, A. D. Davidson, Public Service. Merchandise—Owego, Tioga, Buffalo; H. R. James, Ogdensburg; A. Orr, Depot Harbor, Salt—J. Oades, Buffalo; Normandie, Manchester. Lumber—Helen C., Hammond's Bay; N. J. Nessen, Manistee; T. S. Christie, Algoma Mills. Light—Brazil, Shebovgan; City of London, South Chicago; G. N. Orr, Collingwood. Cleared—Grain—Manchester, R. Mills, Buffalo; J. Sharples, Port Huron. Light—Lake Forest, Bruce Mills; A. D. Davidson, Duluth; F. W. Fletcher, Sheboygan; P. Sawyer, Boyne City; G. Sturges, Port Huron; L. A. Law, Superior; Pine Lake, Charlevoix; E. Buckley, Empire.

Threatens Wife with Ax.

Released from the House of Correction yesterday afternoon, Thomas Devaney a few hours afterward returned to his home, 3711 Vincennes avenue, and threatened to kill his wife and sister-in-law with an ax. He was chased away by neighbors and arrested.

For the Motor Owner and the Chauffeur

We specialize in Motoring Garments for men, to the same degree of exactness as we do in our women's lines.

The readiness of our Section for Motoring Apparel and requisites to meet all such requirements can best be appreciated through inspection.

Our early showing of the latest designs accepted by motorists in Paris is such as has firmly established this section as an authority. We offer also the modified styles from all other sources of note—especially from the foremost American designers.

Chicago motorists—those making long runs in the fall and winter months—have frequently expressed their desire for something more adaptable for such trips. Our new lines contain the practical garments of our own designing, in which we have followed their suggestions with notable success.

The readiness of our Section for Motoring Apparel and requisites to meet all such requirements can best be appreciated through inspection.

Marshall Field & Co.

THE LARGEST LAMP STORE IN CHICAGO
With the acquisition of the agency for this city of the celebrated
DUFFNER & KIMBERLY COMPANY'S
Electric lamps and lighting fixtures, The Tobey Furniture Company has become the possessor of the largest

The Tribune.

THE TRIBUNE CO., PUBLISHER.

FOUNDED JUNE 10, 1847.

ENTERED AT CHICAGO, (ILL.) POSTOFFICE AS SECOND CLASS MAIL MATTER.

TERMS OF SUBSCRIPTION.

BY MAIL IN ADVANCE.
Postage paid in the United States (outside of Chicago city limits) and in Mexico.

Daily, without Sunday, one year	$4.00
Daily, without Sunday, six months	2.00
Daily, without Sunday, three months	1.25
Daily, without Sunday, two months	1.00
Daily, without Sunday, one month	.50
Daily, with Sunday, one year	6.50
Daily, with Sunday, six months	3.25
Daily, with Sunday, three months	2.00
Daily, with Sunday, one month	.75
Sunday issue, one year	2.50
Sunday issue, one month	.25

Give postoffice address in full, including county and state.

Remit by express, money order, draft, or in registered letter, at our risk, to Tribune company, publisher.

CHICAGO—TRIBUNE BUILDING.
NEW YORK—FLATIRON BUILDING.
WASHINGTON—40 WYATT BUILDING.

Persons wishing to take "The Tribune" by carrier may order it by postal card or telephone—Central 100. When delivery is irregular make complaint.

DOMESTIC POSTAGE—Twelve or 14 pages, 1 cent; 16 to 24 pages, 2 cents; 28 to 40 pages, 3 cents; 44 to 56 pages, 4 cents; 58 to 70 pages, 5 cents; 72 to 90 pages, 6 cents; 90 to 100 pages, 7 cents.

FOREIGN POSTAGE—Twelve or 14 pages, 2 cents; 16 pages, 3 cents; 24 pages, 4 cents; 32 pages, 5 cents; 40 pages, 6 cents; 44 to 48 pages, 7 cents; 48 to 56 pages, 8 cents; 60 to 68 pages, 9 cents; 70 to 78 pages, 10 cents; 80 to 88 pages, 11 cents; 88 to 92 pages, 12 cents; 94 to 100 pages, 13 cents.

Note—The laws of the postal department are strict, and newspapers insufficiently prepaid cannot be forwarded.

LARGEST 2 CENT CIRCULATION IN THE WORLD.

WEDNESDAY, SEPTEMBER 18, 1907.

HELPING HUMANITY.

The Pacific Garden mission has just celebrated its thirtieth anniversary. Its name is that of a low resort which once occupied the building which has been the home of the mission for twenty-six years, and which represented everything the opposite of goodness and virtue. In its neighborhood have flourished many places which have ministered to the baser passions of mankind. During three decades it has continued its work in quiet ways, holding out hope to the fallen and helping to cheer and encourage the waste of humanity. No one has been so low or so base as to fail to find welcome from the earnest men and women who have worked in this mission.

Its appeal has largely been to the individual and not to the mass. In many cases efforts to reclaim debauched and vicious members of society have proved vain. But in hundreds of cases it has given the impulse needed at the moment to lift men and women out of the gutter and start them out in paths of honesty and sobriety and industry. No one ever visits the place and listens to the testimony given there without a firm conviction that this mission has accomplished much for mankind. The statement made by Mrs. Clark, the widow of the founder, that she had not missed an evening for twelve years, affords some indication of the devotion with which the workers have given their lives to a never ending fight of goodness and virtue against the forces of sin and vice.

There has not been much noise connected with this enterprise. No well equipped buildings have been erected for it by interested philanthropy. No people of wealth have given it large endowments. In the nature of the case it has not had a denominational character. But it has a right to feel encouraged with the accomplishments of its three decades of history. That its building was not able to hold all those who wished to give their testimony to what it had done for them is sufficient praise.

CONEY ISLAND AND THE CLERGY.

A delegation of clergymen from North Carolina has been sojourning in New York, studying the world, the flesh, and, for all that is known to the contrary, the third party to the distinguished group. It has delved deep in the mysteries of Coney Island, has visited many of the theaters, and in one instance has gone behind the stage, studied the mechanism, conversed with the star, and surveyed the chorus at short range. As one of the delegation put it, they had seen enough musical plays to last them through the winter and they were glad of an opportunity to inspect a drama where mirth and music were missing.

The general sentiment of the delegation was that the experience has been most beneficial, that the horizon of the clergymen has been broadened and that they will return to their pastorates more fully equipped to fight sin and baffle Satan. Some of the clergymen were candid enough to admit that they are now in a position to talk intelligently and accurately of things that have been hitherto only matters of surmise, and that they have learned by their journeyings that discrimination in criticism and arraignment is only the simplest form of justice. They are now prepared to tell their congregations that a dramatic production is not necessarily a fatal deviation from the strait and narrow path, and that it is even possible to go to Coney Island without giving a few busy and painful moments to the recording angel.

The impression also prevails and is given out that it is an excellent thing for country clergymen to band together and visit the scenes of a great city for such enlightenment or such profitable revelation as may be useful in their life work. In this swift age of steam and electricity there are comparatively few "sweet Auburns" where the village preacher walks his little beaten path and knows no world beyond this village and the home above. The country clergyman of today is in touch, at least in reading, with great cities and great worldly enterprises; everything is within his reach and everything may present itself for discussion. It is not then surprising or unfitting that he should desire to acquaint himself, so far as comports with ministerial dignity and propriety, with the world as it moves, the better to equip himself for spiritual teaching and leadership in a practical community.

It is maintained that divinity schools in cities are to be preferred because the widened scope of observation and experience better qualifies a man to safeguard those whom he may be appointed to lead. In a less comprehensive but fully as direct way visiting delegations of clergymen from the country districts are enabled to discuss with intelligence the general topics of everyday life which now present themselves to the pulpit. That the North Carolina pastorates will be the loser by the ministerial studies of metropolitan life is not to be feared.

THE CHARTER REJECTED.

The majority of voters who went to the polls yesterday have condemned themselves and their fellow citizens to an indefinite continuance of municipal chaos and penury. Chicago, which might have pushed forward in the line of municipal progress, must crawl as best it may, burdened by a cumbersome and antiquated scheme of government and begging for relief in driblets from an unwilling legislature.

The campaign against the charter was one of lies. Its leaders asserted that there was going to be an enormous increase in taxation which would fall alike on the property holder and renter. That was not true.

They said that it would impose upon the city a puritan Sabbath and abridge the liberty of its foreign born citizens. That was false.

The majority were a heterogeneous aggregation; prejudiced, misinformed, ignorant, or self-seeking. In their ranks were cheap politicians out of office, other aspirants for jobs or political influence, well intentioned but misguided property owners and renters, long haired propagandists who are always "agin the government," and ignorant voters who went to the polls under the delusion that the charter meant an abridgment of their personal liberty to drink beer on Sunday.

At this time it is too soon to reckon the cost to the city. That can be done better after the lapse of time shall have shown the results of inadequate revenues, the lack of public improvements, and a disorderly and expensive government. The health of the city will suffer, its streets will be unimproved, the city hospitals and other needed public buildings will be unbuilt, the parks will continue at war one with the other. The business and the industries of the city will suffer, to the common detriment of the investor and the wage earner.

Since Chicago has rejected a complete grant of self government, there seems to be nothing to do but to ask the legislature to give the city what it will in homeopathic doses.

MUTUAL LOAN ASSOCIATIONS.

To keep out of the clutches of loan sharks is often impossible for men on small salaries who have unexpected calls made upon them by sickness. One way out is found in some large establishments by the formation of mutual savings and loan associations. There is some variation in detail among the different associations, but the general purpose is the same, to induce fellow workmen to save if possible and to secure for the savers a higher rate of interest than can be obtained from savings banks; and, secondly, to help members of their own association out of temporary difficulties without exposing them to the rapacity of loan sharks.

One of these associations was formed last January among the 500 employés of one large concern. The association has at present about $17,000 on deposit at a bank drawing 3 per cent interest and about $3,000 loaned to members. Each member at the beginning of the year agreed to take a certain number of shares and to pay for each share 25 cents a week. In case of failure to pay on the day of the week specified in the agreement a fine of 2 cents is added to the 25 cents per share due. The profit on fines and on loans will give each member at the end of the year 5 per cent profit on the money saved. All accounts will be settled and the money divided at the end of the year, but the scheme has proved so great a success that another association will probably be formed on the same lines for another year. About 600 loans have been made so far, of which one-half have been repaid. The average loan is about $10. It is to the interest of the association to make as many loans as possible, but it is to the advantage of the individual members to borrow as little as possible.

The value of such an association lies as much perhaps in dissuading men from borrowing when unnecessary as in lending money to them when they need it. The maker of the loans, having no personal interest in the profits of the association greater than the other members, and being a fellow employé of the applicant, is able to talk the matter over with him frankly and sometimes to be of great assistance. In the case of a failure to repay the loan promptly the amount is deducted gradually from the weekly pay envelope without exposing the unfortunate debtor to the expenses and publicity of court proceedings, collection agencies, bailiffs, and so on.

There are hundreds of establishments in the city where the number of employés is large enough for such an association to flourish. Among all such collections of people there are many chronic borrowers. It is to the advantage of the thrifty to have such an association to which to refer all would-be borrowers, and it is to the advantage of the hard pressed to have such an association to which to apply without the personal element entering in as much as in approaching an individual lender.

WOMEN VISITORS AT JAILS.

As to the somewhat acrimonious discussion between the advocates of the jail angel and the sweet face at the cell door and the opponents of maudlin sentimentality over criminals, the truth may be said to lie somewhere between the two. Both parties to the debate seem to be unnecessarily heated, even for a warm September spell, and both may be induced to modify their positions.

Perhaps it may be said in answer to the question as to the advisability of permitting a woman to haunt a jail that it depends largely on the woman and her purpose in going to the jail. If Mrs. Ballington Booth or any recognised rational and cool headed philanthropist should signify a desire to visit a prison it would be recognised at once that her purpose was sane and sound and that her influence would be exercised for the good of the prisoner. On the other hand, the expression of a whimsical feminine wish by any woman who has the usual amount of curiosity could not be safely construed as of special value, either to the prisoner or to prison discipline. Women are all angels in after dinner speeches and in public discussions, but the genuine jail angel is a peculiar species of the genus and does not include the entire sex.

It is hardly possible that any prison superintendent or jailkeeper wishes to exclude from the privilege of visiting the prison every woman without reference to her motive or her claim. But it is his province and his duty to prevent a prison from becoming a parade ground for women and to see to it that care and prudence are exercised in the admission of visitors. It may seem a trifle harsh to "bar out the sunlight of a woman's face," as the governor of Indiana so eloquently contends, but the superintendent is the proper person to decide just what effect that sunlight will have on his detained guests and whether good or evil will result from the excessive rays.

He must discriminate between the real jail angel and the foolish young person fluttering with curiosity and perverted sentiment. Presumably a prison superintendent is a man of judgment and experience. It may be ordinarily left to him to curb such evils as may be complained of, and, as well, to regulate the amount of woman's facial sunlight necessary to keep open the door of hope.

THE SOX also lost.

AS WE go to press the indications are that the charter has been defeated.

A CASUAL glance at the returns will convince the Hon. H. Dink that he shortened his European trip unnecessarily. His vote against the charter was not needed.

IT CAN scarcely be said, either, that the result was due to overconfidence.

WELL, if Chicago likes the municipal garments that were fitted on its slender form a generation or more ago those are the garments it likes.

ONE RAY of hope pierces the gloom. There is nothing that can prevent the Cubs winning the pennant.

AS FOR Mayor Busse, he gave it up a few hours after the polls closed and went and ate a hearty meal of ham and eggs.

THE south park board, we understand, will go ahead just as if nothing had happened.

WILL somebody please remove those anti-charter posters that disfigure the billboards? They offend the eye.

WE SHALL have to bear with patience the satirical comments on the result that will appear in the newspapers of Squantum, Skedunk, and Bugtown.

ALL elections look alike to the didn't-I-tell-you-so man.

BY careful steering the Chicago school authorities hope to avoid trouble with Japan.

THE local gamblers ought to be satisfied by this time that dynamite is not only expensive but frequently ineffective. Let them throw pop bottles at one another.

REMEMBERING that the heat and humidity are good for the corn may help you to be reconciled to the weather.

JUDGING from the tone of the pope's latest encyclical, the Methodist ministers of Chicago have found a powerful ally in their warfare against the evolutionary theory of creation.

ISN'T Manager Jennings afraid that his whooping and yelling may scare the pennant away from Detroit?

JUDGE KAVANAGH has demonstrated anew the sublime truth that it is not necessary to examine every adult human being of the masculine gender in Cook county in order to secure a jury in a murder case.

FOR the orthodox members of the Judaic faith who voted on the losing side the fast of Yom Kippur comes opportunely.

THE prison board has been holding a conference in town this week. Through some oversight no arrangement was made for the reading of a paper entitled, "How to Escape from a Penitentiary," by J. Quinn, expert.

IN A MINOR KEY.

Risky.

Mrs. Goodkind—"Just got a letter from my husband. He forgot to send his love."

Mrs. Chillicon-Kearney—"Ah, well; that's too perishable a thing to send through the mails, you know."

Helping Him Along.

"You may not b'lieve it, mister," said Eldon Jogalong, in his most plaintive whine, "but the only thing I've had on my stummick for the last twenty-four hours is a porous plaster."

"That ought to be good enough to hold your soul and body together, you odoriferous old rascal," responded Fellaire—formerly Rusty Rufus—giving him a silver dollar and a kick.

Out of Her Depth.

Mrs. Highsome—"Yes, I want a girl. Have you had any experience in housework?"

Applicant—"Yes'm, I've worked at two or three places, but not a great while at any of 'em. Just temporal, you know."

Sudden.

"What name?" asked the young woman at the laundry office, as she took the customer's bundle.

"William Arrimee," answered the customer.

"I don't know," said the young woman, staring at him. "I might. But ain't you pretty tolerably familiar on short acquaintance?"

Those Railways.

Despite their years of practice,
They haven't got the knack
Of making two trains in motion
Pass on a single track.

Familiar with the Sensation.

Mrs. Muntoburn—"You don't know what a thrill it gives one to stand on one of those seemingly inaccessible summits of the majestic Alps."

Mrs. Gaswell—"Well, I don't know about that. In my time I've taken a ride on the Ferris wheel, shot the chutes, bumped the bumps, and looped the loop. I've had pretty near every thrill that's going." C. W. T.

CALLS THEM MORAL COWARDS.

Sturgis, Mich., Sept. 16.—[Editor of The Tribune]—Your article in SUNDAY'S TRIBUNE about the man—if he should be called such—who advertised his unborn babe for adoption on the grounds that he could not support it on $100 a month. What this man really needs is a guardian who would draw his wages and pay it out when necessary. I and my wife have eight children—three of them now attending common school and one too young yet for school. The rest are all grown and all have had a good high school education. One boy, 18 years old, is a linotype operator, drawing from $95 to $110 per month. The others are all in good circumstances, as we see it.

Now, at no time in my life did I ever get $100 per month salary—in fact my salary has not averaged $75 per month since I was married. Of course, there are a great many luxuries we do without, but by having a good economical wife we have plenty to eat and plenty to wear. I think that the man and wife who shirk the responsibility of one child on $100 per month are moral cowards. Probably if their father and mother had taken the same view they do neither one would have ever been born. L. A. W.

Horns of a Dilemma.

"And madam will wear only three gowns in this opera?"

"Only three gowns—one to an act," answered the prima donna, sadly. "It was either that or have some one else occupy the center of the stage while I changed."—Houston Chronicle.

The Limited Brother.

When the Billville man asked the minister to marry him he also asked the price.

"I usually get $5 for the marriage ceremony," replied the minister.

"My, my, parson," said the man, "I ain't gwine to marry but one woman."—Atlanta Constitution.

Explained at Last.

Bacon—"What's the idea of printing these menus in French?"

Egbert—"I suppose they think if you don't know what you are going to have you'll enjoy it better!"—Yonkers Statesman.

MARQUISE DE FONTENOY.

Copyright: 1907: By the Marquise de Fontenoy.

TWO natives of note and distinction have just been appointed by King Edward and his cabinet to membership of the council of India. In order to understand the vast importance of these two appointments it is necessary to explain that this is the first time since England has been in possession of her great oriental dependency, with its 300,000,000 of dusky population, that the latter have been represented in the governing council of India by members of their own race.

The council of India is a body which has its headquarters in London and which virtually controls India. The real seat of the government of India is not Calcutta but the India office in London, and the real ruler of Hindostan is not the viceroy but the secretary of state for India and the council of India, in London. The council does not, as so many people seem to believe, exist merely to guide and advise the secretary of state, but, in the words of the statute of 1858, which called it into existence, is empowered "to conduct the affairs of India in England." The secretary of state for India—in the present instance the Rt. Hon. John Morley—is the president of this council, of which the executive officer is the viceroy. No grant or appropriation of any part of the revenues of India can be made without the concurrence of a majority of the council, and its sanction likewise is requisite to all other measures, though in these the secretary of state for India has the right of veto, the reason for the exercise of which must in each instance be placed on record by him in writing and filed. In matters of urgency the secretary of state may act alone without having obtained the consent of the council beforehand, but in that event he is required to notify his action immediately afterwards to the council.

The council is composed of fifteen members, each drawing a salary of about $6,000 a year in addition to any pensions which they may enjoy, and nearly every one of them are former lieutenant governors, ex-judges, and men who have attained high office and distinction in the civil service of India before retiring on their pensions. One, at any rate, and sometimes two, are general officers whose military careers have been spent in India and who are thoroughly acquainted with the military conditions in that vast empire.

What I wish to specially lay stress upon is the fact that the secretary of state, whenever he takes official action in connection with the government of India, is required to do so "in council." Other ministers of the crown in London are chiefs of their respective departments. But the secretary of state for India is, strictly speaking, deprived of any independent action and must work in concurrence with the fifteen members of the council of India, all of whom have had a score or more of years of Indian experience.

The appointment to this council of two natives is a startling innovation, especially when one recalls the social barriers that exist between the natives and English officialdom in the far east. Of the two members one is a Brahmin and the other a Moslem. The Brahmin is Krishna Gobinda Gupta, who has thirty years' experience of the Indian civil service, belongs to a respected Eastern Bengal family, is a graduate of the Calcutta university, a member of the English bar, and has visited America on several occasions in an official capacity for the purpose of investigating the American fishing industry. The Mohammedan member is Saiyad Hussain Bilgrami, who was formerly professor of Arabic at the Canning college at Lucknow and was private secretary first to Sir Salar Jung and afterwards to the Nizam of Haidarabad. One of his brothers is professor of the Marathi language at the University of Cambridge. Another brother is a surgeon major in the Indian army, and all three brothers are the sons of the chief oriental interpreter of the great Lord Dalhousie when he was viceroy. There have already in the past been distinguished natives on the council of the governor general at Calcutta, but these two—namely: Krishna Gobinda Gupta and Saiyad Hussain Bilgrami—are the first cases of natives being appointed to that council of India in London which, taking the place of the old board of directors of the East India company, virtually constitutes the supreme board of management of the empire of Hindostan.

Count Martin de Bechevet, whose death has just taken place at the Château Beauregard, near Versailles, was one of the illegitimate sons of Napoleon III., who conferred upon him this title by letters patent in 1864 at the request of his English mother, who figured as Miss Howard, but whose real name was Elizabeth Hargett. Miss Howard, after living in London with a famous steeplechase rider and afterward enjoying the protection of Maj. Mountjoy Martin of the Second Lifeguards, became one of the most famous queens of the London half-world, and her house was the rendezvous of many men conspicuous in those days in London society, such as count d'Orsay, the duke of Beaufort, the earl of Chesterfield, the marquis of Hertford, count (afterwards duke) de Morny, and last, but not least, Prince Napoleon, afterwards emperor of the French. When, after the revolution of 1848, the prince went to Paris and established himself there she accompanied him, and, indeed, furnished a considerable portion of the funds needed for the furtherance of his political schemes. She rented a house in the Rue de Cirque, near the Elysée palace, where he was living, and her salon became the rendezvous of all his intimate friends. She showed herself everywhere with him, even accompanying him on his official journeys after he had become president of the republic, and was recognized by everybody as his Egeria, actually appearing at official fêtes that he gave at the Elysée and at St. Cloud.

When, after becoming emperor, Napoleon decided upon marriage and was obliged in consequence thereof to get rid of Miss Howard she demurred, and one of the great services rendered him by his half brother, the late duc de Morny, was his negotiation of the separation of the emperor from Miss Howard. It took the form of her being given the château and estate of Beauregard, near Versailles, with the title of countess of Beauregard, and various payments of money, which are known to have amounted, all told, to over $4,000,000. In return for this she surrendered all her correspondence with the emperor and all compromising documents; which did not, however, prevent her house in Paris and her château at Versailles being subsequently ransacked by the imperial police in search of papers. This left her full of bitterness against the emperor, and she remained a thorn in his side and a source of no end of annoyance and trouble until her death, which occurred in 1865.

With Count Bechevet disappears the last of the illegitimate children of Napoleon III., at least of those whom he recognized and upon whom he bestowed titles. The other two best known were the count d'Orx and the count de Labenne, who were both of them sons of Napoleon III. and of the daughter of the jailer of the prison of Ham, where he was incarcerated after the failure of his coup at Boulogne, during the reign of King Louis Philippe. Both these sons were generously treated, especially count d'Orx, upon whom the emperor bestowed a large tract of territory in the Landes district, where the count spent his entire existence engaged in agricultural pursuits.

Emperor Nicholas and the czarina are to pay a state visit to England next year—the first since the accession of Edward VII.—in honor of the recent conclusion of the Anglo-Russian agreement. Understandings such as this, especially when they mark the termination of a rivalry and antagonism so pronounced as that which has existed for nearly a hundred years between England and Russia, are invariably followed by royal demonstrations of international good will. The lord mayor of London, whose term of office ends six weeks hence, already has been notified by the court officials of the impending visit in order that the city authorities may have ample time to prepare the customary magnificent civic welcome that is accorded to foreign monarchs when they visit in state the ancient metropolis of the vast British empire.

Emerson Revised.

"Hitch your wagon to a star."

"If you like rocky going," added a theatrical manager who knew.—Philadelphia Bulletin.

PRESIDENT BUSY ON MESSAGE

Will Take Preliminary Draft with Him to Washington.

BROAD RAILROAD POLICY.

Coming Speeches to Advocate Fullest Supervision by Government.

BY JOHN CALLAN O'LAUGHLIN.

Washington, D. C., Sept. 17.—[Special.]—Word reached Washington today that when President Roosevelt returns here next week he will bring with him the preliminary draft of his annual message to congress. All members of the cabinet, with the exception of Secretary Taft, will arrive within a few days. A cabinet meeting will be held on the Thursday following the president's arrival, when consideration will be given to the recommendations the message will contain.

The cabinet also will discuss five speeches the president has prepared for delivery during his Mississippi river trip. Preparation of these speeches was begun more than three weeks ago. In the judgment of the administration officials who have been at Oyster Bay, they are certain to convince the people of the soundness of the president's policies with respect to railroads and corporations.

Mr. Roosevelt will speak as plainly of his purpose to punish the evildoer, no matter how big or how little he may be, as he did in the speeches he delivered at Indianapolis and more recently at Provincetown, Mass. He also will reiterate in detail his ideas in connection with corporate and railroad reform, which now are pretty well known. He will show further that he has considered the propositions he advanced some months ago with respect to railroad and corporate reform, and the more he thought them over the more he has become satisfied of their necessity.

Railroad Policy of the Future.

He feels the federal government must be granted full power of supervision and control over interstate railroads; that is, it must possess power to exercise supervision over the future issue of stocks and bonds, such supervision to be accompanied by full publicity. By transportation facilities or the lack of them and by the exploitation methods of Harriman, the president will be able to point his moral by local references.

Mr. Roosevelt has made no secret of his view that any man who loads railroad properties with obligations and pockets the money instead of spending it in improvements should be criminally prosecuted. Attorney General Bonaparte has had this thought in mind during the study he made of the evidence obtained by the interstate commerce commission in its investigation of the "Harriman situation." When Mr. Bonaparte sees the president next week it is expected he will be able to announce his conclusion as to whether or not Harriman can be prosecuted with a moderate chance of success, and it is possible the president may make public his decision while he is in the west.

Reiterates "No Third Term" Vow.

It is expected the president's trip will have an important political effect, though it is denied absolutely the president has any political purpose in mind. He is concerned merely with the development of a sentiment which will insure the passage by congress at the coming session of legislation he believes is absolutely essential for the good of the people. It has no connection whatsoever with the plans of "second elective term" advocates, for the president has said within the last week his decision not to accept renomination is irrevocable.

But where the president can make friends for his policies and for Secretary Taft he proposes to do so. All along he has insisted that the policies which he believes should be adopted should be executed by a man who has equal faith in them. This man is Secretary Taft, and as he has said it privately to his callers in Washington and at Oyster Bay, so he will say it if asked on his western trip.

The message the president has written will be subject to modification until it is presented to congress in December. It is not expected, however, the president will find it necessary to make any substantial changes.

Legislation for Workmen.

His railroad and corporation views as thus far expressed have met with the approval of the people. He believes the country also will approve his proposition for legislation providing limited but definite compensation for accidents to all workmen within the scope of the federal power, including employés in navy yards and arsenals. He believes similar legislation should follow throughout the states.

At present the law is inadequate and the workman who suffers from an accident either has no case for redress or else must undertake suit for damages against his employer. The president wants payment for accident to become automatic instead of being matter for a lawsuit. It is his purpose in his message also to urge the application of a national inheritance tax, leaving the income tax, as in the past, to be attached to tariff legislation when that subject shall be considered by congress.

This will complete his economic program, but he is satisfied to let the inheritance tax enactment be postponed if he can secure other reforms he so anxiously desires.

KANSAS RAILROADS WARNED.

Gov. Hoch Intimates That a 2 Cent Fare Will Have to Come, by Special Session or Otherwise.

Topeka, Kas., Sept. 17.—Gov. Hoch this afternoon gave to the press a letter written to a member of the Kansas senate, explaining his attitude on the 2 cent fare question. He said in his letter:

"I have not said to any one what my action will be, whether I will secure this result through a special session of the legislature or otherwise. If to secure this result it should necessitate a special session of the legislature, in the language of Patrick Henry, 'Let it come.'

"The board of railroad commissioners has made the order and fixed Oct. 5 as the date when it will become effective. As yet I have had no official notification as to what the railroads propose to do in this matter, and I cannot be controlled in my action by newspaper reports. But my mind is made up, and as soon as I have authoritative information as to what the railroads propose to do I will then be ready to act."

Later in his letter he says:

"If the railroads had any 'horse sense' they would have stopped this discrimination voluntarily."

END FOR WARS OF REPUBLICS?

Protocol Signed for Central American States to Settle Differences Here.

Washington, D. C., Sept. 17.—A protocol was signed at the state department today by the diplomatic representatives of the five Central American republics accepting the invitation of the United States and Mexico to meet here at an early date to negotiate an agreement providing for permanent peace between the countries represented. The protocol was signed in the presence of Acting Secretary Adee of the state department and Minister Godoy, charge d'affaires of the Mexican embassy.

I. O. O. F. TO MEET AT DENVER.

Order Re-elects Commanding General at St. Paul—He Will Wear New Jewel.

St. Paul, Minn., Sept. 17.—Denver, Colo., was selected by the sovereign grand lodge of the Independent Order of Oddfellows as the place of meeting next year at its meeting today. Gen. Manley A. Raney of Iowa was reelected commanding general of the Patriarchs Militant and he will be the first officer of that rank to wear the new insignia of his office which was voted by the grand lodge. This jewel will consist of a bar and medallion of solid gold studded with eight diamonds and valued at $500.

WANTS TO RID CLEVELAND OF TOM JOHNSON'S "RING."

Congressman Burton in Open Letter Denies That National Issues Are at Stake in Mayoralty Contest.

Cleveland, O., Sept. 17.—National issues are not at stake in the coming municipal election, he declares Congressman Theodore E. Burton, who is running for mayor against Tom L. Johnson.

"Ring rule" is the foe that Mr. Burton says he is fighting. He declares in a public statement tonight that, under the guise of a "cheap street fare" crusade, Mayor Johnson has built up a huge machine which holds the city in its grasp.

It was to break up this ring that Mr. Burton consented to run for mayor, at President Roosevelt's advice. In his statement, which also contains Mr. Roosevelt's letter, Mr. Burton says:

"The specious claim has been made that the main desire of the present administration is to give the people of Cleveland cheap street car fare. Under cover of this slogan there has been built up in the city of Cleveland a tremendous political machine. Every department and agency of the city government has been utilized to perpetuate its power. Favors have been granted and bargains made wherever political support could be obtained. Influences are being exerted through political and building departments among contractors who have dealings with the city and among an army of city employés with an arbitrariness and a resort to questionable methods never surpassed in any American municipality.

"It is not the object of those who stand with me on the ticket to substitute one political ring for another but to give a better administration to the city of Cleveland—one not subversive of the fundamental ideas of popular control and in which all interests, including street railway corporations, shall be treated without favor or prejudice.

"The following is the letter received from President Roosevelt:

"Oyster Bay, N. Y., Aug. 30, 1907.—My Dear Mr. Burton: You put a hard question to me in your letter to Mr. Loeb. There are certain qualities of leadership you possess which could not be supplied by any one else in the house, and you have a mastery of certain subjects such as no other man in the house can hope to attain. For you to leave the house, therefore, would mean that in certain lines of leadership there would be a loss that cannot be made up. I would therefore be tempted to protest against your leaving, if it were not for my profound conviction that it is exceedingly desirable that you should win out as mayor of Cleveland. In view of the fact that our democratic system undergoes its most severe strain in the government of our cities I feel that it is of the utmost importance to have a man of your experience, power, and your long training, theoretical and practical experience in public life, take such a position as that of the mayoralty of Cleveland. Accordingly if you ask my advice I should say, make the fight.

"THEODORE ROOSEVELT.

"Both Secretaries Taft and Garfield have strongly advised me to enter the contest for the mayoralty, the former by letter and telegram, the latter in a personal conversation."

ALTON B. PARKER ALARMED OVER ROOSEVELT PERIL.

New York Man Urges People to Resist President's Efforts to Ride Down Rights of the States.

Norfolk, Va., Sept. 17.—Alton B. Parker of New York, in an address at the Jamestown exposition today, accused President Roosevelt of a desire to override the constitution. The New York man called upon the people without regard to party to arise and defend the constitution. Mr. Parker appealed to the people not to wait, but to sacrifice their party interests right now. Next year, he said, might be too late.

"In the view of the president," said Mr. Parker, "the federal government needs an increase of power—needs power which is now and from the beginning has been not only exercised by the states but deliberately retained by the states and the people when the national government was created.

"By what process of reasoning the executive has reached the conclusion that for the various departments of the federal government to seize power not granted by the states and the people is 'to protect and defend the constitution,' I know not," continued Mr. Parker. "That he must have reached it by some route, his character as a man, his career as an official, and the boldness of his advocacy, attests.

"He is not attempting to acquire power by deceiving the people. With perfect frankness he states what he thinks ought to be done and how he proposes it shall be done. With equal frankness those of us who have widely different views—who believe that the powers were wisely distributed between the states and the federal government and deem that all past history proves it—should speak. Many of the people have not found time to study the history and the genesis of the constitution. Hence they have no adequate conception of the perils the framers sought to avoid by keeping the power to add to or take from the powers granted to the several departments of the government in the exclusive possession and control of the people. They are, therefore, naturally inclined to be impressed with the suggestion that the constitution did well when it was made, but that we have outgrown it, and hence the representatives of government and not the people may as well change it at their pleasure.

"If there were no immediate danger of an effective seizure of powers we should, to protect the future, meet the assaults of the new federalists with an equal vigor. They are steadily at work teaching and preaching the doctrines of their sect. So those opposed to their views should sacrifice any party feeling and interests and enter the lists as open champions of our constitutional system in its integrity. The time to do it is now. Some other year—aye, even next year—may be too late."

SEEKS FEDERAL CONTROL OF INSURANCE; SCORES REFORM.

President of New York Life in Address at Jamestown Says Certain Laws Are False.

Richmond, Va., Sept. 17.—An appeal to the members of the convention of insurance commissioners of the United States for supervision based on a national rather than a local view of life insurance was made by President Darwin P. Kingsley of the New York Life Insurance company in his address before that body today. In asking the commissioners to use their influence to have certain existing laws repealed, laws which he declared to be false in principle and dangerous in application, Mr. Kingsley pointed out the fact, notwithstanding the rulings of the Supreme court of the United States, that life insurance can be justly supervised only if it is treated as though it were interstate commerce and a federal question.

He denounced the destructive reformer and lauded the man or body of men who seek reform by constructive methods, and he asked the commissioners to aid in suppressing the "insurance politician," who, he said, has seized the opportunity given by the destructive reformer to seek control of the great mutual companies with their many hundreds of millions of dollars in assets.

After discussing the different methods of taxation and the careful judgment that should be used in the selection of securities for investment of insurance funds Mr. Kingsley turned his attention to the federal courts. Many of these are closely enmeshed in radical legislation, he claimed.

"The national government especially is moving heaven and earth to prevent the stifling of competition," he said, "but New York state at least maintains that beyond a certain point a life insurance company shall not compete for business on any terms. A company may be furnishing insurance at the lowest cost, but after furnishing a certain amount in any one year it must stand aside and let others compete for whatever remains, whatever the cost may chance to be."

JOIN AGAINST LOAN SHARKS

Corporations Going to Aid of Employes Who Are Victims.

CHECK IS PUT ON USURERS.

Welfare Associations Furnish Counsel for Persecuted Ones.

Some of the largest corporations in Chicago have taken up the battle of their employés against the loan sharks. The legal departments of the International Harvester company, the Illinois Steel company, the Union Traction company, the Link Belt Manufacturing company, the American Steel and Wire company, and others have been placed at the free disposal of workingmen unfortunate enough to fall into the toils of the usurers.

In most instances the welfare associations, as they are called, of these corporations will loan money to employés, either at a low rate of interest or without any interest at all.

"Every one of the 15,000 employés of the International Harvester company," said an officer of that concern yesterday, "is protected to the fullest extent by our legal department against the exactions of the loan sharks. We will take a case to the last court if necessary. We realize there are occasions when a man feels compelled to borrow money, but we do not propose to pay any attention to assignments of their wages made to these sharks who feed on the life blood of the victims of their wiles.

"Under certain circumstances our welfare association will loan money to employés. There is no need of any of our men falling into the clutches of these sharks, but if they do we will protect them to the limit."

Edison Employes to Start Fund.

The Commonwealth-Edison company now is investigating various mutual association plans under which its 2,000 employés will be enabled to borrow from a fund raised among themselves.

What these corporations are doing on a large scale, the bureau of charities, the Chicago Relief and Aid society at 51 La Salle street, and the bureau of personal service, 466 South Halsted street, is doing in a smaller way for poor people who otherwise would have no hope except the doubtful mercy of the loan shark.

The central district of the bureau of charities at 1500 Wabash avenue has a small fund that is available for loans upon personal property and in some instances it is loaned without security. Often, too, it may be said, the loans are not repaid. Before this fund became available the suffering of the poorer residents of certain portions of the First ward who were borrowers from the loan agents was deplorable. There is another fund at the disposal of the stockyards district of the bureau.

The Relief and Aid society has found it advisable in some cases to take mortgages upon the household goods of certain persons who otherwise would continue to borrow from the loan sharks, even after they had been squeezed without mercy in past experiences.

Appeals from Widows.

"We have had a number of appeals from widows and other poor people who have been harassed by the loan agents," said S. C. Kingsley, superintendent of the Relief and Aid society. "In most cases we have been able to settle with the loan sharks upon terms advantageous to the victims, through the aid of the Legal Aid society. Many of the cases that come here are loans upon household furniture. We have just enabled a poor woman who kept roomers to save her furniture. We find that a great many of the people who now are compelled to live in rooming houses formerly kept house themselves, but fell into the hands of loan agents and lost all their furniture.

"It may be said right here that many of the victims themselves are to blame. They live beyond their means and run into debt through improvidence and ignorance. The 'don't pay cash' principle which we see advertised is extremely demoralizing for the poor. They incur debts that they cannot possibly meet, and the loan agent is the inevitable sequence unless we can assist them. Furniture bought on the installment plan often causes much misery."

Boy of 18 Involved.

How an 18 year old boy became involved with the loan sharks will be related tomorrow in the court of Judge Smiley. This youth two years ago was employed by the Adams & Westlake company. He went on the note of his brother-in-law to secure a $25 loan made by J. B. Sanderson, a loan agent at 99 Jackson boulevard. He was too young to understand that he had assigned his wages, amounting to $750 a week, when he went on that note. Thirty-five dollars already has been paid in interest and the garnishment suit is brought for the original amount.

The Adams & Westlake company is fighting the case with the assistance of M. B. Wellington, attorney of the Legal Aid society. One judgment against the boy was obtained by the loan agent before a Lyons justice of the peace before the Municipal court was established in Chicago.

Women Handle Loan Business.

According to the experience of the Legal Aid society a large number of the loan agencies either are conducted by women or have engaged women to transact their business.

"The women," said Mr. Wellington, "appear to be able to put up a better talk to a dissatisfied debtor. Possibly they are more sympathetic."

Alice Billings has a loan agency in the Woman's Temple. A woman who went there to borrow $300 to pay bills incurred during her husband's illness relates this experience:

"A pretty woman came to the desk and explained sweetly that she would make the loan as easy as possible. All I would have to do would be to make out twenty-five notes and pay them at the rate of $15 a week. I didn't understand it exactly, but another woman who had more business capacity showed me that I would be paying interest at the rate of $180 a year. I then asked the loan agent if I could get any better terms on a chattel mortgage. She informed me that I could have the loan at $15 a month or at the rate of 60 per cent a year. I got the loan elsewhere."

The Link Belt Manufacturing company is fighting in the courts the case of an employé who became indebted to five different loan concerns. In May, 1906, he borrowed $30 from Grier & Co., agreeing to pay $45 for six months' use of the money. He paid $31, gave a renewal of the note, drew out $16 in cash and signed a new note for $45.50. He paid $25 of that amount and then had a controversy with the company in his refusal to pay $22.50 in addition. The loan agents thereupon filed an assumpsit suit against the Link Belt

NST LOAN SHARKS

s Going to Aid of Who Are Victims.

PUT ON USURERS.

lations Furnish Counsel Persecuted Ones.

largest corporations in Chic up the battle of their em the loan sharks. The legal the International Harvester Illinois Steel company, the company, the Link Belt Man any, the American Steel and and others have been placed posal of workingmen unfor to fall into the toils of the

nces the welfare associa re called, of these corpora money to employés, either interest or without any in

f the 15,000 employés of the arvester company," said an concern yesterday, "is pro liest extent by our legal de t the exactions of the loan ll take a case to the last ary. We realize there are a man feels compelled to but we do not propose to ion to assignments of their hese sharks who feed on the e victims of their wives. in circumstances our wel will loan money to em s no need of any of our men clutches of these sharks, we will protect them to the

bloyes to Start Fund.

ealth-Edison company now various mutual association hich its 2,000 employés will borrow from a fund raised ves.

orporations are doing on e bureau of charities, the and Aid society at 51 La nd the bureau of personal ith Halsted street, is doing for poor people who other e no hope except the doubt e loan shark.

strict of the bureau of chari ash avenue has a small fund le for loans upon personal some instances it is loaned . Often, too, it may be said, ot repaid. Before this fund e the suffering of the poorer rtain portions of the First e borrowers from the loan plorable. There is another posal of the stockyards dis eau.

nd Aid society has found it me cases to take mortgages hold goods of certain per wise would continue to bor an sharks, even after they ed without mercy in past

ls from Widows.

d a number of appeals from r poor people who have been e loan agents," said S. C. ntendent of the Relief and n most cases we have been h the loan sharks upon terms the victims, through the aid society. Many of the cases are loans upon household have just enabled a poor ot roomers to save her furni hat a great many of the peo e compelled to live in room erly kept house themselves, hands of loan agents and lost e.

aid right here that many of nselves are to blame. They ir means and run into debt idence and ignorance. The h' principle which we see tremely demoralizing for the r debts that they cannot pos the loan agent is the inevita ess we can assist them. Fur n the installment plan often ery."

of 18 Involved.

ar old boy became involved harks will be related tomor of Judge Smiley. This youth was employed by the Adams ompany. He went on the other-in-law to secure a $25 . B. Sanderson, a loan agent oulevard. He was too young that he had assigned his ing to $7.50 a week, when he note. Thirty-five dollars al n paid in interest and the it is brought for the original

Westlake company is fight ith the assistance of M. B. orney of the Legal Aid so gment against the boy was e loan agent before a Lyons peace before the Municipal blished in Chicago.

andle Loan Business.

the experience of the Legal large number of the loan are conducted by women or women to transact their busi

" said Mr. Wellington, "ap to put up a better talk to a dis . Possibly they are more

has a loan agency in the le. A woman who went there to pay bills incurred during illness relates this experience: man came to the desk and ex that she would make the possible. All I would have to make out twenty-five notes at the rate of $15 a week. I nd it exactly, but another ad more business capacity . I would be paying interest 180 a year. I then asked the ould get any better terms on ages. She informed me that I loan at $15 a month or at the cent a year. I got the loan

Manufacturing company is ourts the case of an employé debted to five different loan May, 1896, he borrowed $30 ., agreeing to pay $45 for six he money. He paid $31, gave e note, drew out $16 in cash w note for $45.50. He paid ount and then had a contro company in his refusal to pay on. The loan agents there assumpsit suit against the any.

orrowers Blacklisted.

id society, which has suc ming a number of the loan hose who have been attacked ourts, has induced them to l habitual borrowers, who released from one burden of hasten to make another. oyés and mechanics are the borrowers, according to the e quarters of the society in ing.

VAL STATION WORK.

ers Dredge Company of Marie Is Only Aspirant for Grading.

D. C., Sept. 17.—The Edward e company of Sault Ste. Ma the only bidder at 81 cents a completing the grading at the station for the great lakes at day. There is about $38,000 earth to be removed. The bids the navy department.

NEWS OF THE SOCIETY WORLD

Wedding of Miss Helen Soper to Dr. Heywood on Oct. 7.

IN CHURCH AT RIVERSIDE.

Oct. 24 to Be Date of Miss Catherine Ridgely's Marriage.

Miss Helen Louise Soper, whose marriage to Dr. Charles W. Heywood is to be an interesting Riverside event of Oct. 7, is to have two matrons of honor, her sister-in-law, Mrs. James C. Soper of Soperville, Wis., and Mrs. Edward K. Cone of New York. Miss Bessie Elmes of Chicago is to attend as maid of honor, and the bridemaids will be Miss Josephine Sherman of Riverside, Miss Geraldine Soper of Chicago, a cousin of the bride, and Miss Ellen Hargreaves of Detroit. Dr. Heywood will have Mr. John W. Simpson for his best man, and the ushers will be Dr. Alexander Stevenson of Chicago, Mr. James F. Merrill, Mr. Herbert Campbell, and the bride's brothers, Mr. James C. Soper and Mr. William Soper. The bride's mother, Mrs. James Soper, will give a dinner at her Riverside home Friday evening, Oct. 4, in honor of the bridal party. Invitations to the wedding, which is to be celebrated at the Riverside Presbyterian church, were issued on Monday.

Chicagoans will be interested in the word which comes from Washington announcing Oct. 24 as the date for the marriage of Miss Catherine Cullom Ridgely to Mr. Phelps Brown, both former Chicagoans. The date chosen bears an extra sentiment for the bride in the fact that it is the twenty-fifth anniversary of the wedding of her parents.

Mr. and Mrs. Frank Mackey of London arrived yesterday and are staying at the Auditorium Annex. Mr. and Mrs. Mackey have come for a stay of indefinite length, and may decide to remain for the winter in Chicago. Mr. Mackey is a brother of Mrs. Harry McIntosh, who will give some small entertainments in their honor. Mr. and Mrs. McIntosh are occupying the Coonley-Ward residence at Lincoln Park boulevard and Division street.

Mrs. Francis Preston Blair and Miss Blair, 36 Cedar street, will leave the city on Oct. 1 preparatory to going abroad to spend the winter.

The marriage of Miss Kathleen Burnham, daughter of Mr. and Mrs. E. W. Burnham, 336 Oakwood boulevard, to Mr. Frank French Stover took place last night at 8:30 o'clock at the home of the bride's parents, the Rev. Dr. John M. Jackson officiating. Miss Anna Beatrice Williamson and Mr. Ralph Browning served as maid of honor and best man. Mr. and Mrs. Stover will be at home after Nov. 1 at 6602 Monroe avenue.

Announcement was made yesterday of the engagement of Miss Ethel Warner, daughter of Mr. and Mrs. Ezra J. Warner of Lake Forest, to Mr. J. Leland Mothershead Jr. of Indianapolis. The date of the wedding has not been chosen.

Dr. and Mrs. D. B. Towner, 2444 Kenmore avenue, announce the engagement of their daughter, Miss Marguerite Towner, to Mr. Philipp Jaeger Jr. The wedding will take place this fall.

Mrs. Cameron W. Willey, 4750 Grand boulevard, gave a luncheon at the South Shore club yesterday for Mrs. Robert Fielding of St. Paul.

A linen shower will be given tomorrow afternoon for Miss Eva Bowen, a bride of next month, at the home of Miss Hazel Wells, 6153 Monroe avenue, by several members of Delta Sigma sorority, of which Miss Bowen is a member.

The annual harvest home dinner of the Glen View club was given last night, following a day of golf. The club has decided to serve a special luncheon on Saturdays, Sept. 21 and 28, and also on every Saturday during October. Bridge parties are to follow the luncheons.

Mr. and Mrs. Theodore P. Shonts and daughters have taken the New York house of Mrs. James F. D. Lanier at 123 East Thirty-fifth street for the winter, and it is expected they will be among the lavish entertainers of the New York season.

Mr. and Mrs. F. S. Winston, 578 North State street, have closed the Bullard cottage, near Manchester-by-the-Sea, which they have had for the summer. Mr. Winston has returned to Chicago, but Mrs. Winston will spend some time with New York relatives before returning, about Oct. 1.

Mr. and Mrs. James C. Brooks, 57 Cass street, have returned from Maine, where they have spent a part of the summer with their daughter, Mrs. H. Blakesley Collins.

ARMOUR INSTITUTE IS OPENED.

Starts Fifteenth Collegiate Year with the Largest Attendance of Its History.

Armour institute began yesterday the fifteenth collegiate year of its existence, with the largest attendance of its history. Its branch of evening instruction in addition to its regular work begins in a few days, and this will bring its enrollment up to that of the largest engineering schools in the country. Its instructional staff has been increased by eight new men and a great amount of new equipment has been added to the various laboratories. New drafting rooms and physical laboratories have been added. The institute this year will be run on the semester plan instead of the three term plans as heretofore. Its president, Dr. Frank W. Gunsaulus, returns from Europe on Friday to hold the opening assembly of the year.

ORPHANS FACE A LONG JOURNEY

Ethel and Reginald Wittey Are to Be Brought Back to Chicago from Monte Cristo, Mex.

Ethel and Reginald Wittey, the two small Chicagoans left orphans by the sudden death of their father while they were 3,000 miles from home, will start back in a short time. The Chacamas Plantation company, whose main offices are in the Trude building and by whom Albert E. Wittey, father of the little boy and girl, was employed, is arranging for their return from Monte Cristo, Mexico. When they reach Chicago they will be taken in charge by Mrs. Charles Calhoun, 654 Kenilworth avenue, a relative. Ethel Wittey is 12 years old and her brother 8. Their father was a stenographer who went to Mexico early in the summer.

Woman Dead; Sister in Chicago.

Chicago detectives have been asked by Morgan Parker, coroner at Detroit, Mich., to search for Mrs. Jack Daly, who lives in Jackson boulevard, Chicago, to notify her of the death of Mrs. J. F. Jones, a sister, who died recently in the Michigan city. Capt. O'Brien has detailed detectives to search for her.

For a Stylish Fall Costume

use the celebrated dress fabric

SHELMA CLOTH

Try it and you will be delighted with the result. It's a rich, clinging, pure worsted material of fine texture and medium weight, suitable for all seasons—day or evening. It doesn't wrinkle or fade.

All fashionable shades, at leading dealers—full 50 inches wide, $1.50 a yard. Look for the name "Shelma" on the selvage.

For Sale by CARSON · PIRIE · SCOTT & CO.

For Each Woman, According to Her Needs.

BOUDOIR

To Preserve Complexion.

It is a point quite beyond dispute that the average young woman who "goes in for" athletic sports out of doors considers it quite beneath her dignity to stoop to such devices by way of preserving her complexion as the rest of womankind indulge in. It is none the less certain that she often must feel a pang of regret when she compares her own sunburned and somewhat masculine looking face with the fair pink and white of her less venturesome girl friends.

One of the best face preparations known to the toilet specialist, and one which possesses the double advantage of affording complete protection to the skin, while it is not detected easily, is that made from the following formula: Take of sweet almond oil four ounces; white wax, melted, 320 grains; spermaceti, 320 grains; benzoin, finely powdered, 120 grains; tincture of ambergris, 60 grains; rice powder, 320 grains; and pure carmine, 15 grains.

Blend the fats together in the inner compartment of a double boiler; add the benzoin while they are heating, the rice and carmine while they are cooling, and the ambergris last of all. When the whole is beaten smoothly together put aside in a jar until needed.

In using this preparation, first wash and dry the skin thoroughly; then spread the cream over the entire face and throat, rubbing it well in, but avoid getting it into the eyebrows or in the eyes. Next apply some fine face powder freely with a puff or a bit of clean absorbent cotton, and, after allowing it to remain a few minutes, wipe off with a piece of clean chamois.

Applied in this way the cream forms an effectual mask and yet presents none of the artificial appearance which cosmetics usually give, while it imparts a smoothness and delicacy only to be equaled by the finest and softest of skins.

* *

To Prevent Weak Ankles.

It is not so easy to see why so many people have weak ankles. The ankles of young children bend in when they walk and parents, thinking they will outgrow this trouble, pay no attention to it. The consequence is that the turning in becomes a habit which is not corrected in later life. Little children should have the ankles rubbed with alcohol if they show any signs of weakness. Young children ought to wear shoes without heels and the condition of the shoes worn by older ones should be watched carefully. When the heel is worn down on one side the ankle naturally turns down on that side. Carelessness in the fit of shoes and the wearing of shoes that are worn on one side will cause the ankles to turn and the walking to be tiresome and awkward. When the ankles bend either in or out when walking it is a good plan to have the heels lowered a bit on the opposite side. In the same way a habit of turning the heels over on one side can be counteracted by lowering them on the other.

Bend the foot backward, forward, sideways. Rotate it slowly at the ankle. Stand on one foot, shake the other leg from the thigh, letting the ankle of the foot be perfectly loose, so that the foot moves freely.

* *

Care of Teeth Most Important.

The care of the teeth is an old question, but it is truly astonishing how many women neglect the essential points of the dental art. We are told times without number that to have beautiful teeth they must be brushed after each meal, yet how many of us do this? A pretty mouth with glistening teeth is a beautiful sight, and the woman who wishes to be up to date cannot expect the old fashioned morning brushing to keep the teeth shiny. Gold fillings are considered vulgar now, and many people are having their gold fillings removed and porcelain inlays made instead.

SEWING ROOM

Sewing On Buttons.

Lace buttons are pretty, but they should be used only on the sheerest of waists, such as organdie, lawn, or batiste. They are expensive and are not serviceable, no matter how carefully they are treated in the washing and ironing. To sew them on, up and down, is the only way to make them last, even on these flimsy materials. Not many people know that this can be done, yet it can, for these little lace buttons are made on bone foundations which have a little hole in the center. There are several ways of sewing on buttons which will make them stay on better. One way is to have the knot in the thread come on the right side of the goods, where it will be hidden by the button. If the knot is placed on the wrong side it soon is broken off by the iron and the button becomes loose and finally drops off.

Another way is to run a pin under the button while it is being sewed on. This prevents the botton from lying close to the goods. Then taking the thread tight in the fingers, wind it around the thread which holds the button on underneath the button. This makes the sewing particularly strong and is a good method for sewing buttons on children's garments, especially where there is much wear.

Reinforcing the material down both sides of a waist, where it is fastened by an extra fold of material on each hem, is another help. To do this lay one wide hem and then lay another of the same width, which gives the hem three thicknesses instead of two. Sew inside on the sides which the buttons are to go on and finish the side for buttonholes the same.

DAILY FASHION HINT.

Little girl's tan broadcloth dress with brown velvet run through slashes in the goods around the yoke and also the sleeves. Small French knots finish the edges.

With the Girl Workers

Individualism Right for Women.

Arguments regarding the crime of individualism for women are not honest and they are not sound. Individualism is not a virtue for one sex and a sin for another.

Any system of society cannot be right which keeps half of its members so ignorant and so frivolous that the full rights of citizenship cannot be conferred on them.

Organisms are improvements over their predecessors as they triumph in the struggle for existence; by withdrawing the majority of our women from the operation of this law we thereby cease to insure in them the "survival of the fittest." Those women who place duty to the race first should remember that they best can fulfill this duty by themselves becoming strong in body and in mind. A farmer does not strive to get a better grade of fruit by stunting and weakening the individual tree.

There positively is no reason why a woman should be required at marriage to sacrifice her profession more than is a man, nor will she be when we realize the advantage of the small, well cared-for family, and when we also understand that this care should not devolve entirely upon one sex. It is true that women by no means are born with natural aptitude for making pies; and though manual labor degrades no one, few men of intelligence would perceive the "beauty of humble service" were you to set them to digging drains for a life occupation, even though they realized that drains conduced to the better health of their families.

ANNA FREIBERT.

* *

Business Girls Good Housekeepers.

The independence of our American people is shown more clearly perhaps in the spirit of our girls of today than in any other phase of life. The American girl in particular is proving to the skeptical public that the successful business woman is the successful wife. She is a fit companion to her husband, an economical shopper, a sensible cook, and understands to a penny the value of a dollar and realises the importance of running her household in a systematic way.

There are those who scoff at the business woman—scorn the idea of her being a good housewife, and insist that home is the place for the woman. This in a measure is true, but ofttimes circumstances arise which necessitate a woman making a living for herself, and the woman who can face this situation and put her shoulder bravely to the wheel is the woman who can face and overcome all domestic problems. Deep in the heart of every woman is the longing for a home and after battling with the world for awhile her joy is increased immeasurably at being back again in her own realm, where God intended her, not any less a womanly woman on account of her business career, but a more capable and contented one. ELLA W. M.

* *

Much Needed Advice Asked.

The wages paid the average stenographer and bookkeeper in this city, a small town, are poor in comparison to the amount of work demanded. Do you think I could better myself by seeking a position in Chicago, where I would be a total stranger? What would you advise me to do? You would confer a great favor on me by giving me any advice that you can. CORA H. L.

TESTED RECIPES

Emergency Bread.

When company comes unexpectedly to a meal and the bread box is empty, the following will ease one's mind and make every one happy from the baby up. To two cups of sifted flour add three rounded teaspoonfuls of baking powder and one-fourth teaspoonful of salt. Sift together, mix with cold water as for biscuit, turn out on floured molding board, and cut with biscuit cutter. Add nothing nor subtract nothing, if you would make a success. Have a deep iron frying pan piping hot; put into it an even tablespoonful of lard; place biscuits in pan far enough apart so they will not touch when raised; cover tightly, and set over gas stove with outer rim of flame turned low, having center flame turned off. If regular cooking stove is used place asbestos mat under pan. When biscuits are light brown, turn and brown the other side. Serve hot. When cold the biscuits are fine, split open and toasted. From the time you get the flour out to sift until the biscuits are set on the table just fifteen minutes should elapse if you are a housekeeper that has "a place for everything and everything in its place." ELVIRA ADAMS ATWOOD.

* *

German Love Knots.

Use one cupful each of egg and rich, sweet cream. Beat the eggs well; add the cream and pour on the flour, working as stiff as you can; roll thin; invert over the dough a large coffee cup and cut around it with a jagging iron. Then cut into strands the size of a large straw, cutting nearly across but leaving an edge. Pass two knitting needles under every other strip; spread the needles as far apart as possible; then with them on the needles, hold in the fat until fried light brown. Sprinkle with fine sugar. But one can be made at a time.

MRS. ELIDA FERGUSON.

* *

Oyster Loaf.

Put a layer of oysters in a pan; sprinkle with cracker crumbs, salt and pepper; then add a layer of well beaten whites of eggs. Repeat in this way until you have your pan full as you wish it. Bake until brown on top and cooked through. MRS. WILL WARRELL.

* *

Bredded Chops Without Eggs.

Take one-half cup sweet milk, one-half cup water, one large teaspoonful salt, and one level teaspoon pepper. Wet chops in mixture and have some crisp bread crumbs ready. Bread plentifully in these and lay on large platter in ice chest for one or two hours. Fry in clear dripping, a golden brown. Drain on plain white paper napkins for a few minutes in the oven. MRS. TIERNEY.

* *

Corn Soup.

To two onions, chopped fine, add one quart water. Let this boil. Then add two cans of corn, or fresh corn from cob; cayenne pepper, and salt, and one large tablespoonful flour, rubbed in about two tablespoonfuls of butter. Let all boil fifteen minutes. Then add one quart milk and boil five minutes. This will serve fifteen people.

METTA C. GOULD.

* *

Tomato and Pineapple Jam.

Take equal quantities of perfectly sound, red tomatoes and good, sound, ripe pineapple. Skin the tomatoes and peel the pineapple and cut each into tiny dice. Now add the juice and grated rind of one perfect orange and lemon. Weigh the fruit and allow to every pound three-quarters of a pound of sugar. Put the fruit into the kettle and slowly bring to a boil. Stir often and at the end of three-quarters of an hour add the sugar. Boil for fifteen minutes, skimming often. Cook for a minute and turn into glass. NANNIE V. K.

Quick Work in Dough-Mixing

A man takes two or three hours to convert a barrel of flour into dough. The same task is performed by the Electric Dough-Mixer in a few minutes. What electricity may yet do for the whole range of domestic duties it is difficult to guess. But today there are a number of practical devices that every household wired for electric service ought to possess. Their operation costs but a trifle. For particulars call Main 1280. Commonwealth Edison Co., 139 Adams street.

Extract of Vanilla

It is by the use of the finest Mexican Vanilla bean that

Dr. Price's Delicious Flavoring Extract

of Vanilla obtains its rare excellence. For a flavor it leaves nothing to be desired. 55

AMUSEMENTS

White City

ALL THIS WEEK

ELLERY BAND

4—CONCERTS DAILY—4

STARTING SUNDAY — NO EXTRA CHARGES

CREATORE AND HIS PEERLESS BAND

Also "TOYLAND" and Sam Morris

ILLINOIS MATINEE TODAY EVENINGS AT 8.

CHARLES FROHMAN presents

HATTIE WILLIAMS and 70 other Funmakers

In the daintiest of Musical Comedies, THE LITTLE CHERUB

POWERS' "A Great Play" —Daily News.

Matinee Today. Prices $1.50 to 50c.

Charles Frohman Presents Henry Arthur Jones' Play,

THE HYPOCRITES

"Expediency is man's wisdom; doing right is God's."

Evenings, 8:15. Mat. Wed. & Sat., 2:15.

AMUSEMENTS

Sans Souci Park

COTTAGE GROVE AVE. & 63D ST.

MUSICAL FEAST TONIGHT

Special Popular Selections and

FERULLO AND HIS BAND.

A WHIRLWIND OF MELODY

ESTHER ADAMERTO, Soprano Soloist.

THE CASINO—Inviting, Comfortable.

ROLLER SKATING—Afternoons, Evenings.

IMP. ORDER OF RED MEN TONIGHT

Many Extra Features.

COLONIAL THEATER BEAUTIFUL

Every Night. Big Mat. Today. 50c to $1.50

"Geel Ain't I Glad I'm Home." —Kid Burst.

COHAN'S LATEST WINNER

540 Laughs in Three Hours—Count 'Em!

Cohan and Harris Present

VICTOR MOORE

in GEO. M. COHAN'S Musical Play

THE TALK OF NEW YORK

TROCADERO—THE GIRL IN BLUE

THE TRANSATLANTICS MAT. DAILY

The Latest Parisian Novelty—The Gay Modists.

AMUSEMENTS.

MAGNIFICENT AUDITORIUM

MATINEE TODAY AT 2

EVERY EV'G AND SUN. AT 8:15. MAT. SATURDAY

Enforced Departure! Goodbye Weeks Ending Sept. 28.

THE GREAT HORSES! GREAT RACE! PRETTY GIRLS! PICKED PLAYERS! G. W. LEDERER'S

THE GIRL RANGERS

Pop. Prices 25c to $1.00

GRAND OPERA HOUSE

Matinee Today

Montgomery and Stone in THE RED MILL

WHITNEY Van Buren Street, Bet. Michigan & Wabash Avs.

The Musical Winner! 25th Week

A KNIGHT FOR A DAY JOHN SLAVIN MABEL HITE

$1.00 BEST SEATS.

AMUSEMENTS.

McVICKER'S LIFT & DINGWALL Lessees.

POP. MAT. TODAY

BLANCHE WALSH

In the New Clyde Fitch Play,

THE STRAIGHT ROAD

SID J. EUSON'S

N. Clark & Kinzie. Phone Cent. 6296

WEBER & RUSH'S Dainty Duchess Co.

Mat. every day. Fri. Amateur Night

GREAT NORTHERN Bargain Mat. Today

HANLON BROTHERS SUPERBA GORGEOUS SPECTACLE

Next Week—Rose Melville in "Sis Hopkins."

ACADEMY MATS. MON., WED., SAT., SUN. 25c.

THE ROCKY MOUNTAIN EXPRESS

NEXT—FANSHAWE PETE

WHAT HO! PERKINITES! NEW SHOW!

"ISLE OF PINES"—Great!

PEKIN—State and 37th Sts.

Scenic and Historical Line to the

Jamestown Exposition

BIG FOUR ROUTE

Operating Double Daily Through Sleeping-Car Service

Stop-overs allowed Cincinnati, Louisville and all Virginia Resorts.

Entire Trip Can Be Made in Daylight.

Rates Going and Returning Direct, or One or Both Ways Through Washington, D. C.

$17.00	$22.25	$26.95	$30.00
Coach Excursion	15-Day Limit	60-Day Limit	Dec. 15, Returning

Circle Tour via New York

$30.70	$31.35	$32.05
Returning West Shore Ry. 60-Day Limit	Returning Michigan Central Ry. 60-Day Limit	Returning Lake Shore Ry. 60-Day Limit

Liberal Stop-overs at New York, Washington, D. C., Niagara Falls and at all Tourist Points, including Lake Chautauqua; Syracuse for Thousand Islands; Utica, N. Y., for Adirondack Mountains; Albany, N. Y., for Saratoga, Lake George and Lake Champlain; up the Hudson River by daylight on famous Day-Line Steamers.

Grand Ocean Trip between Norfolk and New York

Information and Reservations can be secured by phoning Harrison 4620, or calling at

NEW YORK CENTRAL LINES

Big Four Ticket Office, 238 Clark St., Chicago

I. P. SPINING, General Northern Agent

The Child without a Home

What Jane Addams has Done for Chicago

The Menace of the Easy Divorce

These are some of the subjects of vital interest in THE OCTOBER DELINEATOR, written by such well-known persons as Francis L. Patton, ex-President of Princeton University, Mabel Potter Daggett and Anne Forsythe. A live department of Storiettes under the title "Short Lengths" besides three big stories by writers of national fame.

"I am surprised to find so much interesting reading in THE DELINEATOR; I thought it was only a Fashion Magazine," writes a new subscriber. There is a constant surprise in store for our readers in each month's issue.

Get the OCTOBER Number of

THE DELINEATOR

GET IT TO-DAY—NOW 15 Cents a Copy, $1.00 a Year

From the Newsdealer or any Butterick Agent, or

The Butterick Publishing Co., Ltd.

BUTTERICK BUILDING, NEW YORK

September is always a delightful time in town or country. The magazines that come with that month should be equally delightful. None better can be found than the big

OCTOBER SMART SET

A MAGAZINE OF CLEVERNESS

The novelette, "SPINNERS OF FATE," by H. Cheriton Hilgate, is exactly the kind of love-story—clean, delicate and charming—which everyone likes to read. In addition to this splendid romance there are short stories in abundance, notably by Ellen Duvall, Anne Warner, E. J. Rath, Marion Hill, Catherine Carr and Austin Adams.

AMUSEMENTS.

"LIFE IS A SEE-SAW"

Help the one that's down. Buy your tickets today for

THE TRIBUNE BABIES' BENEFIT PERFORMANCE OF "A KNIGHT FOR A DAY" AT THE WHITNEY OPERA HOUSE, FRIDAY AFTERNOON, SEPT. 20.

You will leave the box office with a better feeling and

"WHISTLE WHEN YOU GO OUT"

GARRICK Pop. Price Mat. Today

Only This Week and Next Sunday

HENRY WOODRUFF in "BROWN OF HARVARD."

BEGINNING TUESDAY, SEPT. 24

NO PERFORMANCE MONDAY, SEPT. 23.

Seats on Sale Tomorrow for MR. SOTHERN Next Week

"THE FOOL HATH SAID IN HIS HEART"

A PLAY BY LAURENCE IRVING.

Founded upon Dostoiefski's Celebrated Romance, "Crime and Punishment."

The play deals with the stirring career of a Russian student-dreamer, is partly a detective story and partly a plea for the truth of the Gospel, discussing the problem, "Is Murder Ever Justifiable?"

It is, therefore, of equal interest to doctors, lawyers and clergymen, as well as to the playgoing public in general.

LOWER FLOOR PRICES, $1.50 AND $2.00.

EVERY EVENING STUDEBAKER INCLUDING SUNDAY

POP. MAT. TODAY, 25c to $1.

LAST TWO WEEKS—SECOND MONTH

"Father and Mother are giving me the grimlet eye."—ARTIE.

GEORGE ADE'S Corking Comedy, ARTIE

RAVINIA PARK THEATER

DONALD ROBERTSON'S COMPANY OF PLAYERS

TONIGHT—ROSMERSHOLM.

Thursday Evening, The Triumph of Youth; Friday Evening, The Coming of Peace; Saturday Matinee, The Miser; Saturday Evening, The Triumph of Youth.

Seats 50c to $1.50. Phone Highland Park 64

C. & N. W. Trains at 4.40, 5.45, 7[illegible] or Elec. from Evanston

LA SALLE THEATER Mats. Sun., Thurs., Sat.

Did you ever have to answer it?

THE GIRL QUESTION?

BUSH TEMPLE Phone North 560.

ADELAIDE KEIM—ALL-OF-A-SUDDEN PEGGY

Mats. Wed., Sat. and Sun.

Next Week—A ROYAL FAMILY.

AMUSEMENTS.

Riverview

Sheridan Road, Western, Belmont & Clybourn ave.

HOW SAD TO REFLECT That he who in the love of nature's held communion with her visible forms at this—Nature's only Chicago park—has

ONLY 5 DAYS MORE

to hump himself before we close SUNDAY, SEPT. 22

But let us drop the sentimental and change the Heigho! and the Ah, Me! to the Ha! Ha! and Bingo! and hit the game up in a

CARNIVAL FINISH

HAVE A COUPON WITH US

GATE ADMISSION

THIS COUPON GOOD FOR FREE

ADMISSION AT RIVERVIEW GATE

Today, Tomorrow and Friday

THIS COUPON

IS GOOD AT RIVERVIEW FOR 5c

SEPT. 18, 19 and 20 FOR ANY ONE OF THE FOLLOWING SHOWS:

Snake Show.	Aquarousel.
Lobster.	Train Robbery.
Teufel's Mushle.	Neptune's Daughter.
Figure 8.	Circle Swing.
Haley's Tours—2 rides.	Giant Swing.
Hell Gate.	Paris by Night.
Scenic Ry.	Turk Show.
Roller Rink.	Lover's Journey.
Haunted Swing.	Down in Dixie.
Go-Ring-Go.	Salome.
Sea Divers.	Double Whirl.
Gladys Mulcahy's Flat.	Dakota Blizzard.

THE MAJESTIC CONTINUOUS VAUDEVILLE.

Julius Steger & Co. Adolph Zink.
Gus Edwards' Boys & Girls. Frank & Jennie Latona.
Ellis-Nowlin Trio. Col. Bordeverry & Co.
Quaker City Quartette. Otto Brothers.
"The Fall of '54." Harry Cooper & Co.
Cleone Pearl Fell. Valdare Brothers.
Grace Wallace. Norton.
The Kinodrome. Harrigan & Stewart.
Prices: 15-25-50-75c. Phone Central 6430.

HAYMARKET CONTINUOUS VAUDEVILLE.

Flo Irwin & Company. Polly Pickles Pets.
Elmer Tenley. 3—Sisters Urma—3.
George Wilson. 4—Bootblack Quartette—4.
Chas. Wesner & Co. Chas. W. Bowser & Co.
The Vagges. Kaufman Sisters.
Reno & Begar. Dick Miller.
Cameron Sisters. Sparks & Driscel.
The Kinodrome. Fisher Trio.
Prices: 10-15-25-35-50c. Phone Monroe 2206.

CHICAGO OPERA HOUSE CONTINUOUS VAUDEVILLE.

Arthur Dunn & Marie Glazier. Ward & Curran.
Mlle. Mirlo. Emma Francis & Amba.
Paris Chambers. 4—Those Four Girls—4.
Wayne Remington & Picks. Harry Webb.
Ingraham & Campbell. Three Francescos.
Kilroy Trio. Frankie LaMarche.
Harry Joyce. Bert Nugent & Co.
The Kinodrome. Hanlon Sisters.
Prices: 10-15-25-35-50c. Phone Main 3280.

OLYMPIC CONTINUOUS VAUDEVILLE.

Miss Ethel Levy. Haslam.
Harding & Ah Sid. Kemp's Tales.
Count De Buts & Brother. Miss Olive.
Gil Brown. Emmonds, Emerson & Emmonds.
Elsa Sheppard. The Halbacks.
Harry Beaumont. Stanton & Shaw.
Emily Nice. Walter Milton & Brother.
The Kinodrome. Pippi Brothers.
Prices: 10-15-25-35-50c. Phone Main 3431.

SUBSCRIBE FOR THE TRIBUNE

White Sox Again Beaten at Detroit; Score, 9 to 1. Siler's Fight Gossip.

TIGERS REND SOX BY 9 TO 1 SCORE.

Rain and Darkness Ends the Contest After Six Innings Are Played.

SPIT BALL IS HARD HIT.

Swats Off Smith Come in Bunches, While Siever Holds Down Champions.

Standing of the Clubs.

AMERICAN LEAGUE.	W.	L.	Pct.	NATIONAL LEAGUE.	W.	L.	Pct.
Philadelphia	80	52	.606	CHICAGO	97	53	.719
Detroit	80	54	.597	Pittsburg	91	54	.800
CHICAGO	79	57	.581	New York	77	59	.566
Cleveland	77	59	.566	Philadelphia	73	59	.553
New York	64	70	.477	Brooklyn	63	72	.463
Boston	58	79	.424	Cincinnati	56	79	.410
St. Louis	57	78	.422	Boston	52	81	.391
Washington	45	89	.325	St. Louis	41	96	.299

Yesterday's Results.

AMERICAN LEAGUE.
Detroit, 9; Chicago, 1 [six innings].
New York, 11; Philadelphia, 3.
Washington, 9; Boston, 1.
St. Louis, 2; Cleveland, 0.
St. Louis, 6; Cleveland, 5 [second game].

NATIONAL LEAGUE.
Boston, 6; New York, 3.
Brooklyn, 6; Philadelphia, 1.
Pittsburg, 2; St. Louis, 0.

Games Today.

AMERICAN LEAGUE. NATIONAL LEAGUE.
Chicago at Detroit [two games]. Chicago at Cincinnati, New York at Boston.
St. Louis at Cleveland. Philadelphia at Brooklyn.
New York at Phila.
Boston at Washington.

BY CHARLES DRYDEN.

Detroit, Mich., Sept. 17.—[Special.]—After this day's exploit it is up to President Yawkey to put a night gang of carpenters at work on the new world's series seats. The Tigers put another dent in the Sox by the score of 9 to 1, while the Athletics lost to New York.

Darkness and rain ended the local combat, which went against the champions in spite of the rooters' association all the way from Chicago. The brass band and megaphones were spiked in the first round, but Rooters Farrell and Heeman were game to the finish. The big crowd for this city went home in a nasty rain, but the bugs were happy. In six rounds the Tigers rasped Smith's spitter for fourteen hits, while Southpaw Siever had the Sox shut out until the sixth inning. We put together three of our five swats and saved a second shutout.

Smith stood an unusual lacing. Five of the fourteen safeties came in the last round, when it was too dark for the fielders to see the ball. Ty Cobb took his sore thumb into the game and did fearful execution. His single in the opener started the run getting, and Ty drove in three more of the tallies, besides scoring two himself.

Why—O! Why?

Before the game Jennings and Cobb held a conference as to whether or not the outfielder should play. It would have been better for the Sox had Ty's thumb been worse. He and Wahoo Sam Crawford and Davy Jones made lots of trouble for Smith. The swats came in bunches of three in every other round until the last, when the Tigers blew themselves to five. A team that isn't hitting the other fellow has no show against that kind of clouting. Siever blanked the champions with two singles in five innings. But for Donohue's double the lime vats would have soused the Sox.

The rooting delegation from Chicago bore up well in the face of adversity. Heeman and Farrell hired a brass band and chartered a section in the stand back of the Sox bench. Before the game the rooters sang long about not caring a damn for the whole state of Michigan. Then Bill Donovan, leading the Tiger choir, sang the same profane sentiment concerning Illinois. That sort of rooting was new to the Detroit bugs, but they enjoyed it, so long as the home team wins. To victors belongs the last loud yells.

Rooters Change Their Tune.

When Farrell and Heeman saw their goose was cooked they had the band play "Please Go Away and Let Me Sleep." While the doleful tune was being ground out the Chicago rooters fell over on their seats and simulated sleep. Terrific applause. At the Cadillac hotel after the game the band wheezed a few more tunes before dispersing.

The Sox are not down hearted, so long as Philadelphia loses. We still have a chance, provided the pestiferous Tigers do not win too many games. However, the work of building the world's series seats here goes on day and night. If the lumber, and nails, and Tigers hold out the big show may come off on this shore of the lake.

Hahn hinted a fly into Sievers' hands for a beginning. Jones singled and stole, and reached third on the strike out of Donohue. Davis popped. Davy Jones scratched a safety to third, and was advanced by Schaefer. Crawford died at first unaided. A single by Cobb tallied Jones, and Cobb went all the way from first on Rossman's safety to left. Downs forced Rossman.

Poor Smithy Clawed Again.

In the second the Sox managed to smother the Tigers in a double play, but they clawed poor Smithy again in the third. D. Jones led with a weak Texas leaguer over third, and Schaefer bunted. Donohue came in and missed it. Crawford laid down a bunt to third and beat it. Cobb's bounder over short counted Jones and the Dutchman. Cobb ran Crawford off second, and Sam was tagged out. Cobb got back to first and stole second and third. Rossman filed to Smith, and Downs flied to Rohe.

The Tigers let another round pass with the tail end of the batting order up, but they took a hard fall out of Smith in the fifth. Jones and Schaefer had passed away when Crawford smote a triple through the crowd in center. The ball went so far that extra Tigers at the clubhouse had to relay it back to the diamond with bats. Cobb doubled to right and Rossman smashed a single, scoring Cobb. Downs grounded to Rohe.

The Sox broke an egg in the sixth after two out. Hahn beat a slow one to Downs. Jones singled and Donohue doubled, scoring Hahn. Davis was thrown out by Schaefer.

Down Went Sully.

O'Leary doubled in the sixth after one out, and Siever scratched a hit. Sully fell in fielding the ball. Davy Jones' third hit counted O'Leary. Schaefer doubled, and Siever trotted home. Crawford scratched a hit to Davis, on which Jones scored, and Schaefer was thrown out at the plate. Cobb fanned.

Score:

CHICAGO.

	AB	R	BH	TB	PO	A	E
Hahn, rf	3	0	1	1	0	0	0
D. Jones, cf	3	0	2	2	0	0	0
Donohue, lb	3	0	1	2	0	0	0
Davis, ss	3	0	0	0	0	1	1
Dougherty, lf	2	0	1	1	0	0	1
Rohe, 2b	1	0	0	0	1	0	0
Atz, 3b	1	0	0	0	1	4	2
Sullivan, c	2	0	0	0	0	3	1
Smith, p	2	0	0	0	0	2	0
Totals	21	1	5	6	1	10	5

DETROIT.

	AB	R	BH	TB	BB	SH	SB	PO	A	E
D. Jones, lf	4	3	3	3	0	0	0	1	0	0
Schaefer, lf	2	1	1	2	0	0	0	1	2	0
Crawford, cf	4	1	2	3	0	0	0	2	0	0
Cobb, rf	4	2	3	4	0	0	2	0	0	0
Rossman, lb	3	0	2	2	0	0	0	1	8	1
Downs, 2b	3	0	0	0	0	0	0	2	3	0
Payne, c	3	0	0	0	0	0	0	4	2	0
O'Leary, ss	2	1	1	2	1	0	0	2	1	0
Siever, p	3	1	1	1	0	0	0	0	2	0
Totals	28	9	14	19	1	2	2	13	18	3

Chicago	0	0	0	0	0	0	1	0	0	1—1
Detroit	2	0	2	0	2	0	3	0	0	9—9

Two base hits—Cobb, Donohue, O'Leary, Schaefer. Three base hit—Crawford. Struck out—By Siever, 1; by Smith, 1. Bases on balls—Off Siever, 1; off Smith, 1. Double play—Davis-Rohe-Donohue. Left on bases—Chicago, 3; Detroit, 4. Time—1:30. Umpire—Connolly. Attendance—5,917.

NOTES OF THE WHITE SOX GAME.

Detroit rooters are claiming the pennant by a large majority. Jennings is regarded as the Napoleon of baseball.

The White Sox Rooters' association compelled Charley Bennett and Sam Thompson to stand up and pin a small white stocking to their coats.

TWO ENEMIES TO CLEAN BASEBALL: THE POP BOTTLE AND THE SPIKED SHOE.

The big crowd gave three cheers for the Michigan veterans.

Jakey Atz made another trip on the rubber neck wagon this morning and took along a paper bag of cookies to eat while looking at the tall buildings and the Detroit pill factories.

Tannehill's bumped shoulder may keep him off the job a couple of weeks, according to a physician who examined the injury today. Lee is in fierce luck, to get wrecked at the start and the finish of the season.

Nick Altrock consulted a doctor this morning and found he had synovitis of the pitching finger. As neither Prof. Bardeil nor Nick ever heard of this disease they regard it as something serious. Nick has made his will.

Frank Isbell got a glad welcome from the Sox this morning and the vet second sacker was glad to see his pals once more. His spiked hand prevents him from grasping the bat, owing to stiffness in two of the fingers.

BROWNS DEFEAT NAPS TWICE.

Spread a Coat of Whitewash in the First Game and Second Results in a Six to Five Score.

Cleveland, O., Sept. 17.—St. Louis took both games from Cleveland today, the first 2 to 0 and the second 6 to 5. Powell was in grand form, allowing but two of the locals to reach first. Errors were responsible for the runs scored by St. Louis in both games, except one in the second contest. Scores:

Cleveland.	R	H	P	A	E	St. Louis.	R	H	P	A	E
Flick, rf	0	0	1	0	0	Niles, 2b	0	1	3	2	0
Bradley, 3b	0	0	0	3	1	Hemphill, cf	0	1	3	0	0
Turner, ss	0	1	1	4	1	Stone, lf	1	2	5	0	0
LaJoie, 2b	0	0	4	3	0	Pickering, rf	0	1	2	0	0
Clarke, c	0	1	2	5	1	Wallace, ss	0	1	3	2	0
H'man, lf	0	1	2	1	0	Hartzell, 3b	1	1	1	2	0
Bir'gham, cf	0	0	2	1	0	Spencer, c	0	1	2	1	0
Lister, 1b	0	0	0	4	0	Jones, 1b	0	0	9	0	0
Thielman, p	0	0	0	2	0	Powell, p	0	0	0	2	0
Totals	0	3	27	17	3	Totals	2	6	27	7	0

Cleveland	0	0	0	0	0	0	0	0	0	0—0
St. Louis	0	0	0	0	2	0	0	0	0	2—2

Two base hit—Stone. Stolen bases—Niles, Hartzell. Double plays—Hartzell-Niles-Jones; Turner-Lajoie-Lister. Bases on balls—Off Thielman, 1. Struck out—By Thielman, 1; by Powell, 4. Time—1:15. Umpire—Egan.

SECOND GAME.

Cleveland.	R	H	P	A	E	St. Louis.	R	H	P	A	E
Flick, rf	0	1	1	2	0	Niles, 2b	0	2	2	2	1
Bradley, 3b	1	0	2	2	0	Hemphill, cf	0	1	3	0	0
Turner, ss	1	2	3	2	0	Stone, lf	1	1	3	0	0
LaJoie, 2b	0	1	4	3	0	Pickering, rf	1	2	3	0	0
Clarke, c	1	2	5	1	0	Wallace, ss	0	1	3	2	0
H'man, lf	0	1	2	1	0	Hartzell, 3b	1	1	2	1	0
Bir'gham, cf	0	0	2	0	0	Stephens, c	0	0	4	1	0
Lister, 1b	0	0	4	0	0	Jones, 1b	0	0	9	0	0
Clarkson, p	0	0	0	1	1	Bailey, p	0	1	1	0	0
Bay, lf	0	0	3	0	0	Howell, p	0	0	0	1	0
Totals	5	7	27	12	4	Totals	3	11	27	12	1

Cleveland	1	0	0	0	0	1	0	0	3	—5
St. Louis	0	0	0	0	0	0	1	0	0	—1

Hits—Off Bailey, 5 in 8 1-3 innings. Two base hit—Spencer. Three base hit—Turner. Stolen bases—Flick, LaJoie, Turner, Bases on balls—Off Clarkson, 2; off Bailey, 5. Hit by pitched ball—By Clarkson, 1 [Spencer]; by Bailey, 3 [Hinchman, Flick, Bradley]. Struck out—By Clarkson, 5; by Bailey, 1. Passed ball—Clarke. Time—2:02.

Washington, 9; Boston, 1.

Washington, D. C., Sept. 17.—Hughes held Boston safe today, while Washington batted Winter and Glaze off the rubber and won easily. The batting of Shipke and a catch by Whiteman were features. Score:

Washing'n.	R	H	P	A	E	Boston.	R	H	P	A	E
Milan, rf	2	3	2	0	0	Spenker, rf	0	0	1	0	0
Ganley, lf	2	1	2	0	0	Sullivan, cf	1	2	1	0	0
Deleh'ty, 2b	0	0	0	1	0	Parent, ss	0	1	2	3	0
O'Brien, 2b	0	0	2	4	1	Unglaub, 1b	1	0	11	1	1
Altizer, lb	0	0	12	0	0	Whiteman, lf	0	1	2	0	0
Jones, cf	0	1	2	0	0	Ferris, 2b	0	1	5	5	0
Blank'ship, c	0	1	5	1	0	Knight, 3b	0	1	1	2	2
Shipke, 3b	0	0	2	2	0	Shaw, c	0	0	2	0	0
Smith, ss	2	2	0	3	0	Winter, p	0	0	0	1	0
Hughes, p	0	0	0	1	0	Glaze, p	0	0	0	2	0
						Stein, p	0	0	0	0	0
						*Barrett	0	1	0	0	0
Totals	6	9	27	12	1	Totals	1	8	24	14	3

*Batted for Shaw in ninth.

Washington	0	0	0	3	2	0	4	0	0	—9
Boston	0	0	0	1	0	0	0	0	0	—1

Two base hit—Ferris. Home run—Shipke. Hits—Off Winter, 7 in 4 innings; off Glaze, 6 in 1 2-3 innings. Sacrifice hits—Smith, Hughes. Stolen bases—Altizer [2], Jones, Shipke. Bases on balls—Off Hughes, 3; off Winter, 2; off Glaze, 1. Struck out—By Hughes, 6; by Winter, 5; by Steele, 2. Passed balls—Blankenship, Shaw. Wild pitches—Hughes, Winter. Umpire—O'Loughlin.

UMPIRE STAFFORD SUSPENDED.

Says in Interview That President Johnson Gave No Explanation for the Action.

Boston, Mass., Sept. 17.—[Special.]—Umpire Jack Stafford of the American league is taking an enforced vacation here. He was at the National league game between Boston and New York today.

Asked why he was here, he said: "You will have to ask President Johnson. He says my work has not been satisfactory. I would take that from him if it was his own judgment. No one was more astonished at the action of Mr. Johnson than my associate, Mr. Sheridan, and if I do say it, he told me that better work could not be desired than I was doing. Evidently some people have been knocking me. I was unfortunate the last time I was in Philadelphia. Every umpire has his off periods, and I just happened to have mine.

"I did not receive even an inkling from Mr. Johnson that my work was not up to the standard required, for if I felt I was doing poor work or was unequal to the situation it would be a different thing, but I feel my ability to work is as good as most of the umpires. I had been led to believe Mr. Johnson would not throw a man down unless he saw from personal observation that the man would not do. I think I scarcely received a fair deal."

NEW YORK BEATS PHILADELPHIA

Hard Hitting, Coupled with Ragged Fielding, Gives Gothamites Victory by Eleven to Three Score.

Philadelphia, Pa., Sept. 17.—New York easily defeated Philadelphia today by hard hitting, coupled with ragged fielding. Four pitchers were used, but they could not stop New York's batting. Hartsel's hitting was a feature. Out of five times up he had three singles, a double, and a triple. Score:

New York.	R	H	P	A	E	Phil'phia.	R	H	P	A	E
Hoffman, cf	0	2	4	1	0	Hartsel, lf	2	3	1	0	0
Conroy, lf	1	2	0	0	0	Nicholls, ss	1	1	4	5	0
Elb'feld, ss	2	0	2	3	1	Seybold, rf	0	1	1	0	1
Chase, 1b	2	3	7	0	0	Bender, 1b	0	2	14	0	0
Mor'rity, 3b	1	3	2	0	0	Murphy, 2b	0	0	0	6	0
Bell, rf	0	0	2	3	0	0	Collins, 3b	0	1	3	1	1
Hall, 2b	1	1	3	4	2	0	Oldring, cf	0	0	1	1	0
Kleinow, c	0	0	1	1	0	0	Schreck, c	0	0	3	4	0
Blair, c	0	1	4	0	0	0	Coombs, p	0	0	0	0	0
Hogg, p	1	1	0	0	1	0	Bartley, p	0	0	0	1	0
							Craig, p	0	0	0	0	0
							Lord, p	0	0	0	0	0
Totals	11	17	27	10	2	Totals	3	10	27	17	5

New York	3	0	0	0	0	0	3	3	2	—11
Philadelphia	1	0	0	0	2	0	0	0	0	—3

Two base hits—Chase [2], Bell, Hartsel. Three base hits—Moriarity, Ball, Hartsel. Hits—Off Coombs, 2 in 1-3 inning; off Bartley, 10 in 6 2-3 innings; off Craig, 2 in ... innings. Stolen bases—Hoffman, Elberfeld, Bell [2], Ball. Double play—Elberfeld-Ball-Chase. Bases on balls—Off Hogg, 4; off Coombs, 1; off Bartley, 2; off Craig, 1. Hit by pitcher—By Craig, 2. Struck out—By Hogg, 4; by Bartley, 1. Passed ball—Schreck. Time—2:10. Umpires—Hurst and Sheridan.

SCRATCH HITS OFF BARBERICH.

New Pitcher and Rash Batting Features of the Giants' Defeat in Boston.

Boston, Mass., Sept. 17.—Tenny's three base hit in the seventh inning virtually decided today's game, the locals defeating New York again, 6 to 3. High winds gave both teams a number of scratch hits. Barberich, the New England league recruit, outpitched Mathewson. Score:

Boston.	R	H	P	A	E	New York.	R	H	P	A	E
Hoffman, rf	0	0	0	0	0	Shannon, lf	0	1	1	1	0
Tenney, 1b	1	2	15	0	1	Browne, rf	1	1	0	0	0
Brain, 3b	1	1	1	0	0	Devlin, 3b	0	3	1	4	0
Beaut'l, cf	0	2	3	0	0	Strang, cf	1	1	3	0	0
Ritchey, 2b	1	0	3	6	0	Bower'n, c	0	0	6	1	0
Randall, lf	0	1	1	0	1	McGann, 1b	0	2	8	1	0
Bridwell, ss	1	2	4	0	2	Dahlen, ss	0	1	0	4	0
Needham, c	1	2	7	1	0	Doyle, 2b	0	0	5	6	1
Barber'r, p	0	0	1	2	0	Mathew'n, p	1	1	1	3	0
Totals	6	12	27	21	2	Totals	3	11	24	14	1

Boston	0	1	0	0	0	0	5	0	—6	
New York	0	0	2	0	0	1	0	0	0	—3

Two base hits—Bridwell, Devlin. Three base hit—Tenny. Sacrifice hits—Barberich, Shannon, Bowerman. Stolen bases—Needham, Ritchey, McGann, Mathewson, Devlin, 2. Bases on balls—Off Barberich, 3. Struck out—By Mathewson, 5. Time—1:40. Umpire—O'Day.

Brooklyn, 6; Philadelphia, 1.

Brooklyn, N. Y., Sept. 17.—The locals had today's game well in hand from the fourth inning and in the seventh batted Moran out of the box. The final score, 6 to 1, tells the story of the game. Score:

Philadelp'a.	R	H	P	A	E	Brooklyn.	R	H	P	A	E
Osborne, cf	0	0	1	0	0	Alper'an, 2b	1	1	3	7	0
Knabe, 2b	0	0	0	0	0	Casey, 3b	1	1	2	2	0
Titus, rf	0	0	0	0	0	Lumley, rf	1	1	0	0	1
Magee, lf	1	1	2	0	0	Burch, cf	0	1	2	0	0
Dressel'n, 1b	0	1	9	1	0	Jordan, 1b	1	0	14	2	0
Grant, 3b	0	1	1	3	1	Hummel, ss	1	1	0	1	0
Dolin, ss	0	1	3	2	0	Batch, lf	1	2	2	0	0
Doolin, c	0	0	5	0	0	Ritter, c	0	1	4	1	0
Moran, p	0	1	0	2	0	Pastorius, p	0	1	0	3	0
Coakley, p	0	0	0	0	0						
Totals	1	5	24	12	2	Totals	6	9	27	15	2

Philadelphia	0	0	0	0	0	0	0	0	1	—1
Brooklyn	0	0	0	2	0	0	4	0	0	—6

Three base hit—Batch. Home run—Lumley. Hits—Off Moran, 9 in 7 innings. Double plays—Knabe-Bransfield-Grant-Knabe. Bases on balls—Off Pastorius, 3; off Moran, 4. Struck out—By Pastorius, 2; by Moran, 2. Time—1:32. Umpires—Johnstone and Carpenter.

Pittsburg, 2; St. Louis, 0.

St. Louis, Mo., Sept. 17.—Willis and Fromme pitched brilliant ball today, Pittsburg winning, 2 to 0 over St. Louis, because of good backing given the former. St. Louis' two errors gave Pittsburg two runs. Score:

St. Louis.	R	H	P	A	E	Pittsburg.	R	H	P	A	E
Bryne, 2b	0	0	2	3	0	Hallman, 2b	0	0	3	5	0
Barry, rf	0	1	2	0	1	And'son, cf	0	0	3	0	0
Koney, 1b	0	1	13	0	0	Clarke, lf	1	2	2	0	0
Bennett, 2b	0	0	1	4	0	Wagner, ss	0	0	1	2	0
Holly, ss	0	0	1	4	1	Abby, 2b	0	1	3	1	0
Murray, lf	0	0	1	0	0	Sawyer, 1b	0	0	10	0	0
Burnett, cf	0	1	1	0	0	Storke, c	0	1	6	1	0
Hostetter, c	0	1	4	1	0	Gibson, c	0	0	0	1	1
Fromme, p	0	0	0	4	0	Willis, p	0	0	0	1	0
Totals	0	4	27	12	2	Totals	2	4	27	11	1

Pittsburg	0	0	0	1	0	0	0	0	1	—2
St. Louis	0	0	0	0	0	0	0	0	0	—0

Three base hit—Koney. Stolen base—Willis. Double play—Holly-Koney. Bases on balls—Off Fromme, 3. Struck out—By Fromme, 4; by Willis, 6. Time—1:35. Umpires—Rigler and Klem.

Cleveland Gets Pitcher Newton.

Richmond, Ind., Sept. 17.—[Special.]—Pitcher Newton of Sheridan, Ind., has been signed by Cleveland.

MISFIT CUBS BEAT PORTLAND

Pfiester and Reulbach Too Strong for I. and O. Leaguers.

LOCALS ARE BEATEN, 9 TO 0.

Double Steal by Slagle and Moran Paves Way for Two Runs.

Portland, Ind., Sept. 17.—[Special.]—Victory came easily to the misfit aggregation sent here to represent the Chicago National league champions in its exhibition contest with the local Indiana and Ohio league team. The score was 9 to 0.

Inability to connect safely with the pitching of Pfiester and Reulbach was the primary cause of the whitewashing the locals got, while the Cubs hammered Wagner, a southpaw, and Hunt at will. Pfiester worked five innings and only two hits were made off him. One runner got as far as second base in that time.

Reulbach pitched four of the rounds and one hit was made off him. In the eighth a Portland runner got as far as third, with two out, due to a two bagger by Parker, the second baseman, and a fumble by Hofman on Hunt's grounder. Evers retired Gray, the next batter, at first. Chicago's base running was clever and bewildering to the locals.

In the third a double steal, engineered by Slagle and Moran, put the Cubs in the way of their first pair of tallies. That was all they got off Wagner. Manager Hunt was hit hard, seven hits being made in three innings and six runs being put over the plate.

The Cubs jumped out of here right after the game, taking an electric car to Muncie, where they were to get a train for Cincinnati, where they play tomorrow.

Tinker and Sheckard wired that they had missed the train for Cincinnati at Chicago but would catch a train at 2:45 in the morning which would land them at Cincinnati tomorrow at noon.

Score:

Chicago	0	0	0	2	0	0	1	2	3	—8
Portland	0	0	0	0	0	0	0	0	0	—0

Batteries—Chicago, Pfiester and Reulbach and Ollis; Portland, Wagner and Hunt, Hardin and Harms.

Will Push Bottle Throwing Case.

St. Louis, Mo., Sept. 17.—Ban Johnson, president of the American league, arrived here today to prosecute Hugo Duesenberg, the youth who threw a bottle which hit Umpire "Billy" Evans on Sunday. Johnson says he intends making an example of the case, as he wants bottle throwing and similar rowdyism at baseball games suppressed. Evans is doing well and may go home on Friday.

LOOP BOWLERS BEGIN PLAY.

Blue Island Twice Defeats the Lipmans in Opening Series in the Monroe League.

Comparatively small scores marked the opening games in the Monroe league last night at Bensinger's alleys. This organization is the first of the loop leagues to get into action.

The Blue Island players averaged 909% and took the odd game from the Lipmans. Judge Howard's men twice defeated the Centurys.

In the initial series in the West Side league the White Rocks twice downed the Normals. Scores:

MONROE LEAGUE.

B. Islands.	1.	2.	3.	Lipmans.	1.	2.	3.
E. Blouin	155	159	215	Flenner	191	198	201
Metcalf	161	214	185	Lipman	168	158	144
Vandervede	205	186	188	Semones	159	168	175
Mahoney	158	175	188	Bruck	168	225	174
J. Blouin	161	192	167	Collier	211	171	189
Totals	860	926	943	Totals	897	920	883

Howards.	1.	2.	3.	Centurys.	1.	2.	3.
R. Stolke	175	168	173	Mountain	145	178	172
Alfeld	160	202	161	Luecker	197	142	177
Soeder	190	160	167	Dunton	138	187	158
Toemmel	156	162	214	De Lorme	186	190	143
Woodbury	185	144	210	Rosendahl	169	172	156
Totals	866	826	915	Totals	835	869	806

WEST SIDE LEAGUE.

White Rocks.	1.	2.	3.	Normals.	1.	2.	3.
Dunklow	131	187	157	Mack	142	184	153
Michels	134	164	167	Ober	124	124	182
Kasten	120	134	169	Sucham	132	140	130
Goldstein	125	149	154	Greinke	140	143	183
McFarlane	132	170	188	Johnson	159	114	148
Totals	646	754	885	Totals	702	653	799

C. G. Goodman yesterday was elected president of the Newspaper league, and Ralph Basler secretary. Five teams, the Durkins, Franklins, Heralds, Examiners, and Tribunes are entered, and another will be taken in at a meeting to be held on Thursday.

Smith to Roll Eugene Vollmar.

Jimmy Smith, the New York bowler, will play Eugene Vollmar, the local crack, the best six of eleven games at Philpott's alleys, One Hundred and Eleventh place and Michigan avenue, tonight.

MINOR LEAGUE RESULTS.

WISCONSIN LEAGUE.
Freeport, 1; La Crosse, 1 [ten innings].
Wausau, 4; Green Bay, 1.

EASTERN LEAGUE.
Montreal, 7; Jersey City, 3.
Jersey City, 2; Montreal, 1 [7 innings].
Newark, 2; Rochester, 1.
Providence, 4; Toronto, 0.

EASTERN ILLINOIS LEAGUE.
Mattoon, 4; Paris, 1.
Paris, 7; Shelbyville, 2.
Charleston, 1; Taylorville, 0. [Ten innings.]

OHIO-PENNSYLVANIA LEAGUE.
Akron, 7; Youngstown, 1.
Newark, 1; Mansfield, 0.
Newcastle, 2; Sharon, 1.
Marion, 10; Lancaster, 2.
Marion, 4; Lancaster, 5 [second game].

OUT TO-DAY
HOW TO PLAY FOOT BALL
EDITED BY Walter Camp

Contains Mr. Camp's annual REVIEW OF SEASON and All America selections; an introductory chapter for beginners; how to play the game; the duties of the backs, by W. T. Reid, quarter back, by Walter Eckersall; signals, by Hogan and Rockwell of Yale; the forward pass, by E. B. Cochems; training, by M. C. Murphy. Fully illustrated.
Price 10 Cents
Write for Spalding's Foot Ball Catalogue for 1907, sent free upon application.
A. G. SPALDING & BROS.
147-149 Wabash Avenue

PROVES PITFALL FOR THE TALENT

Bay Shore Stakes at Gravesend Won by C. R. Ellison's Jacobite.

FAULTY WORK BY MILLER

Jockey Takes Up Tom McGrath, Favorite, and Cannot Recover Lost Ground.

New York, Sept. 16.—[Special.]—Four favorites were beaten over the Gravesend track today in the presence of the usual crowd of 15,000 persons. The Bay Shore stakes was the feature and it proved a pitfall for those who wagered on H. R. Brandt's Tom McGrath, an even money favorite, for Miller pulled him up at the start, losing so much ground that the stern chase was a hopeless one.

C. R. Ellison's Jacobite was off running, on the contrary, and after shaking off Lady Anne on the far turn he had the favorite to contend with for a moment. But E. Dugan let Jacobite down then and he breezed home a winner by two lengths. Security closed with courage and nailed the place from the tired McGrath by a head. Lotus, half a length back, was in a series of pockets from which Knapp did not extricate her until it was too late.

Radtke put up one of his best rides on First Premium in the handicap for all ages. He stuck close to Orbicular, the pacemaker, for nearly a mile and then took First Premium to the front. At the last sixteenth pole Old Honesty stole up on the rail, so that Radtke was forced to go to the whip. In a fierce drive First Premium won by a head, with Old Honesty

Gossip.

MAY MAKE TO ENGLAND

porting Club Seeks Champion Tommy "Gunner" Moir.

IS WILLING, IF—

00 Guarantee and xpenses Will Act as cient Persuader.

GEORGE SILER.

ties are Tommy Burns' next h "Gunner" Moir, claimant eight championship of Eng- writes from Detroit that the esentative of the London as requested him to name his the Englishman.

he will take on the "Gunner" e of $5,000, for his end, and money, $500 of which he wants es his foot on the steamer. tes he will bet his end of the will win.

nands are not steep for this lantic, but it will look a big ey to the Englishman. The to stage the fight the latter , but Tommy prefers to fight That looks as if Burns in- ack Johnson a wide berth for

Johnson, the New York sure e dug up a fellow whom they lly Warren, a 210 pound Aus- aims to have defeated all the country and to have fought ir to a draw, whom they in- inst the big black. If Warren e best men in Australia and o a draw it must have been ned name.

has dropped out of the pro- McFarland-Charley Neary. the Davenport promoters had cinched, as Neary has Johnny Thompson at Milwau- . McFarland's manager will "Kid" Goodman for a fight Packey and the Kid fought nds at Davenport a short while he local boy was returned the

s and Percy Cole, the clever oxer, will hook up for ten inapolis on Sept. 24 at 128 in at 3 o'clock. E. E. Coulon pulon will try to coach Hayes

UTO RACES ARE OFF.

ives-Up Twenty-four Hour Other Features Sched- for This Month.

e twenty-four hour race at Harlem ail, according to information em- ing from the Chicago Automobile ntries for the long grind and ab- itteeman with time to interest the race caused the racing committee ncel the big event, as well as the nder contests. As a substitute the t to promote a series of short con- ctemoon, Sept. 28, providing it can ries.

rivers to take part in the Milwau- hour contest this week are: Loco- Haynes, Nutt; Rambler, Miller, Mitchell, Friend; Mason, Dusen- Jonas; Jackson, Gove; Buick,

Allan T. Pirie, N. H. Van Sickien, chreiber will compete in an ama- ten miles, using, respectively, r, Apperson, and Locomobile ma-

e day will be an obstacle race, in obstructions along the track will cult.

ack at Los Angeles.

Cal., Sept. 17.—[Special.]—A deal ted between the members of the ing syndicate and the Baldwin the two interests will combine ork on the Baldwin ranch track ting this winter. The track will ge of Arcadia, seventeen miles it is expected the plant will be etion for a race meeting to open

ellaneous Games.

lens, 3. anton, 4. Monmouth, 3. ans, 5; Chattanooga, 3.

W. B. KNISKERN, P.T.M., Chicago, Ill.

Please send booklets, aps and particulars re- g new homes in the d Northwest.

Eckersall Advises School Players. Sonoma Girl Beats Highball.

SPEED THE GREAT FOOTBALL FACTOR

Eckersall Gives Advice to the High School Lads on Present Gridiron Game.

HOW TO THROW THE BALL

Best Method of Gaining Spiral Effect Is Explained by Young Expert.

BY WALTER H. ECKERSALL.

The high school teams have been working earnestly for the last week, each in the hope of turning out an eleven which will win the coveted championship. The season of 1907 opens with the brightest prospects. All the schools have a number of veterans around which to mold their teams and plenty of promising material, so that a season can be expected similar to that of years ago when Hyde Park and North Division and Hyde Park and Englewood locked horns.

Speed is the one great asset of the present game and a team which has no fleet runners is sadly out of the running. The rapidity with which the plays are run off and the precision with which they are executed are essential. The present game is not nearly so exhausting as the old game, and the quarter should drive his team at top speed all the time. If the opponents are not in the best of condition this speed gradually will wear them down, which will enable the other team to run over them at will.

Practice is the only way to become proficient in these departments. The change in the rules, which enables a team to try the forward pass on the first and second downs without surrounding the ball if not successfully executed will put a premium on the throwing department.

Throwing Ball and Kicking.

The best way to throw a ball is to grasp it firmly in the hand with the thumb on the laces and toss it with the point toward the person who is to receive it. This will give it the spiral effect which makes it easy to handle.

Kicking has been and always will be one of the most important departments of the game. It gives a team great confidence to have a reliable kicker, and a team cannot be considered a first class aggregation without one. Ten yards is a long distance to be gained in three downs and when two teams are evenly matched the punt signal is variably will be given on the third down. The kicking game is an excellent one with a good kicker and a fast pair of ends. Practice will make one an expert kicker. Drop kicking and place kicking also have come to the front and many a game last year was won by a field goal. Therefore, master these three departments and in another week I will give out more advice.

North Division and Oak Park appear to have the best prospects for a winning eleven at this date. Both schools have a large number of veterans to work with and at the present time are receiving some valuable coaching from the alumni. University High looms up about the strongest on the south side. This is the only school in the league which has a paid coach and ought to turn out good teams.

North Division.

North Division loses four of its best players through graduation. Capt. Dornblaser, Rogers, Griener, and Scholes have completed their courses. Rogers is the only man who is going to take a college course, and it is rumored he will cast his lot with Chicago. Dornblaser has great possibilities as a college football man, and he should avail himself of any opportunity to accomplish this end.

Schillo will captain the team, and Purcell, end; Huxman, center; Wallace, end; Allner, fullback; Mulfinger, guard, are the veterans who will help compose the team. A lot of promising material is being whipped into shape by Steffen and Schott.

Oak Park.

Coach Omar has a number of veterans to form a nucleus for his Oak Park team. Capt. Overstreet, center; Standish, quarter; Rogers, end; Deming, fullback; Hansell, lineman; Simmons, back field; Hannah, halfback; MacCleary, tackle; Ferguson, tackle, are the members of last year's team who are working at River Forest field. Bohman, Putnam, Strubell, and Crounse are the men who have finished school and are not entitled to further competition. Bohman's loss will be severely felt, as he was on the "all star team" for two years and was a tower of strength in the line.

Wendell Phillips.

Wendell Phillips will be without the services of Glaescher, Reilly, and Roche. These men have been the mainstays at the south side school for four years and their loss will be felt keenly. A captain of the team has not been elected as yet and he will be chosen from the members of last year's team. Du Beck, center; Randolph, guard; Crutchfield, guard; Leigh, quarter; Kuhn, end, are the other members of the team who are back in school. A promising lot of material is out for the team and Coach Hayes will have a hard task to develop a team which will be able to win from the fast schools on the south side.

Englewood.

Graduation has claimed Capt. Gustafson and Menaul, the stars of the Englewood team for the last two years. These men will enter the University of Illinois and they should prove a valuable addition to that institution. Stelt, half back, in all probability will be chosen captain. The old men back in school and eligible for competition are: Piper, half back; Murphy, guard; Brant, half back; Petrie, center; Cohen, quarter; Armstrong, full back; Dowdell, end, and Brown, tackle. There is plenty of material in school and Englewood should have a prosperous season.

Hyde Park.

Hyde Park has been greatly hadicapped for the last two seasons by the rule which prohibited fraternity men from competing in athletics. It has been the custom at this school for the athletes to be fraternity men, and the board of education thought it could oust the fraternities by prohibiting fraternity men from competing in athletics. The athletes, however, stuck by their organizations, and the teams have been composed of mediocre players.

At present the team is without a captain, and Mitchell, captain of last year's team, is conducting the work. The old men back are Green, half back; Khrom, guard; MacCleavey, center; Morrison, quarter; Clippinger, half back; Hart, end; Sawyer, guard; Bullock, end; and Wayman, back field. Of the promising material Kehoe should make good. He has all the requisites of the quarter back position, and is thoroughly acquainted with all points of the game. Ex-Capt. Rapp is coaching the squad, and is assisted by other alumni.

Austin.

Austin has an abundance of material with which to fill vacancies, and under the coaching of Hamnel, a former player, and Prof. Timons they should have a strong team. Gilmore is captain of the team and the other old players are Clement, Drysdale, Childs, and the Babitt brothers.

McKinley and Crane each started out with teams last year, but they disbanded because of the failure of some of the members of the teams to keep their work up to the required mark. These schools are undecided as yet in regard to placing teams in the field.

First Regiment Football Team.

The First regiment will put a football team on the field this fall. President G. K. Herman sanctioning the movement. Among the players will be Walter Bass, center; Jack Wallace and Samuel Nelson, guards; Elmer Whitty and H. Tremble, tackles; Swiergerski and L. Jackson, ends; Walter Mattson, quarter back; Walter Clinnin and Jack Dickson, half backs; Ed Greenbaum, full back. William Smith will be the manager.

KICKERS TO TRAIN ON SQUASH

Maroon Football Squad to Try Vegetarian Diet.

MAY CLEAR BRAIN CELLS.

Peach Marmalade, Peppermint and Cranberry Sauce on Bill of Fare.

Rare roast beef of a blood red tinge, principal article of the athletes' diet during the football season, soon is to give way at the University of Chicago to a diet of vegetables. The Maroons—many of them at least, including A. Alonzo Stagg, their sun browned leader—have fallen for the vegetarian food.

When the thud of the football is heard on Marshall field next Monday many of the Midway heroes will start in on grape fruit, sweet potatoes, celery, and milk, hoping not only to increase their weight, strength, and swiftness of foot, but to clear their brain cells for quicker and more accurate thinking.

All the benefits which vegetarians claim are hoped for by the Maroons in their test of the potato and nut diet. Some of them have tried vegetarianism already and have become devoted to the idea. Among these is Capt. Leo De Tray, who has cured himself of an attack of acute indigestion.

Stagg Tries the Diet.

Mr. Stagg, unbeknown to his friends, has been a near-vegetarian for the last two years. He said he has eaten little or no meat in this time and has cured himself of nearly all his ailments. He believes he is in better shape now to coach his team than at any time for many years.

Visions of great success on the gridiron are in the mind's eye of the football hopefuls, veterans, and otherwise. By developing better dispositions they hope to develop better team work. They believe they never will get a case of the rattles. They figure that they can cut off a large fraction of a second in a dash for a touchdown.

Beef-fed athletes, with all their leg breaking and ear twisting savagery, have had their day, and with the changing order in football now come the milkfed athletes, gentle and gentlemanly, but scientific and ever on the alert to take the slightest advantage, believes Capt. De Tray. Raw beef was a large factor in rough play, he holds.

No Training Table.

Mr. Stagg will not conduct a vegetarian training table this fall because the conference rules prevent such an institution. He has not ordered his candidates to develop their brawn on fruit, vegetables, and nuts, but he has made the suggestion to many of his men to try the new athletic diet.

Although not original with Mr. Stagg, the following daily menu, with variations, probably will be tried by the Maroons:

BREAKFAST.
Grape fruit.
Vita oats.
Toast.
Chocolate.

LUNCHEON.
Baked squash.
Celery.
Sweet potatoes.
Milk.

DINNER.
Fricassee of nuts.
Cranberry sauce.
Peach marmalade.
Baked potatoes.
Tea.
Peppermints.

With the new order in diet necessarily will come a series of brand new yells. The yell composers at the Midway have already set themselves to the task and have produced the following:

Sweet potatoes, rutabagas, sauerkraut, squash!
Run your legs off, Cap'n De Tray!
Sure, our milk fed men, by gosh!
Will lick 'em bad today!

Squad to Be Larger.

After expressing belief in a near-vegetarian diet, Director Stagg gave out the statement that his football squad would be larger than last year. It will be larger by about three men, he said. Last year he had twenty-two men in the varsity squad. This year he hopes to have twenty-five.

"We will have few men indeed on which to build our 1907 eleven," he said. "You can see with twenty-five men there scarcely will be a fight for all the positions. Last year I played the team at the end of the season just about in the same lineup as at the start. It looks as if much the same thing would be done this year."

Director Stagg declared also that Walter Steffen would be tried out at quarter back to fill the shoes of Walter Eckersall. He said he expected Steffen to make good. As an understudy to Steffen he will try to develop Pat Page into a quarter back. Page has shown much ability at quarter.

PRINCETON MEN BEGIN WORK.

Tiger Kickers Take Light Practice in Hot Weather—Four Veteran Players Turn Out.

Princeton, N. J., Sept. 17.—[Special.]—A call was issued for football candidates at Princeton today and about twenty-five men responded. The weather was hot, but Head Coach Reper and Jim Cooney heeded it not and put the Tigers right to work at the customary preliminary stunt. Kicking, passing, and running down under kicks constituted the main practice.

Of the men who came out this afternoon four are wearers of the varsity "P." Capt. McCormick was on hand, as were Eddie Dillon, quarter back; Tibbott, half back; and Phillips, center. Five of last year's freshman team showed up in the persons of Barr, Reed, Dawson, Bamman, and Jones, and several of the scrubs also were here. They were Pfeiffer, Walter, Chambers, Scott, Connors, Booth, Wagner, and King. The only new player was G. Brown, who for the last two years has been under the scholarship ban.

Several new promising chaps are now wrestling with examinations, the passing of which will brighten the outlook considerably. McFadden, the big guard, probably will be on hand tomorrow while it is likely that Wister, Harland, and a couple of others will be along soon.

CORNELL MEN BEGIN PRACTICE.

About Thirty Gridiron Players Report to the Coaches, Only Four of the Number Being "Vets."

Ithaca, N. Y., Sept. 17.—[Special.]—The Cornell football squad held its first practice today on Percy field. Some thirty men reported to Coaches Lueder, Halliday, and Schoolkopf, who are to direct the preliminary work.

Only four veterans donned the togs today, Thompson, guard; Capt. Cook, tackle; Vanderman, right end, and Earle, right half back. Walder, full back; O'Rourke, guard; Brinton, tackle, and Babcock have not yet reached Ithaca. Gardiner and Watson, substitute quarter back and end of last year's team, were out in harness, and the rest of the squad has been made up of last year's substitutes and freshmen of the men only the lightest work was attempted.

NEW FOOTBALL LEAGUE GROWS

Twenty-four Aggregations Listed for an Association at Meeting of Team Representatives.

Twenty-four new aggregations were listed in the Chicago Football league last night at the weekly meeting of the organization. Among the new teams is the West Ends of Michigan City. The latter team is captained and coached by C. Lawrence, captain of last year's Michigan City High school eleven, which won the state championship. C. Daley, 329 Flournoy street, is the Chicago business manager. Walter Eckhersall, who has entered a team, is after Jimmy Turner of Dartmouth, an old Englewood High school star, for his eleven. Another meeting will be held Tuesday evening for the purpose of electing officers for the organization. All amateur teams are invited to attend.

Huron Second Team in Field.

The Huron A. C. first football team, which took the 1906 championship of Chicago in the middleweight division, has organized a second team (lightweights) under Capt. George E. Talby, which challenges any team in its division.

HIGHBALL BEATEN BY SONOMA GIRL.

California Mare Wins $10,000 Stake at Columbus by Half a Length.

TIME MAKES NEW MARKS.

Each Horse Puts Up Brilliant Exhibition and Delights Crowd Present.

Columbus, O., Sept. 17.—Heavy rain broke up today's grand circuit races after several heats had been decided and a start made on a sensational program.

Sonoma Girl and Highball, both with manners nearly perfect, met in the Hoster-Columbus $10,000 stake, and the California mare, when she won by half a length from the Geers 5 to 2 favorite, got a record of 2:05¼. This is the fastest trotting race mile of the year, a world's record for a green trotter and takes three seconds off the record for the stake.

Sonoma Girl was fortunate in drawing second position, while Highball had to score away from twelfth position. Each horse trotted every inch of the route and put up a rattling finish that delighted a capacity crowd.

R. F. D. was forced to a record of 2:05¼ by Lady Maud C. in the final heat of the 2:11 pace that came over unfinished from Monday.

Lillian R. was almost a prohibitive favorite over the other 2:09 trotters and won the one heat race with ease. Laura Belinf was first choice in the 2:09 pace, but a break put her out of it. Elesis turned up as the winner. This heat was paced in a light rain which turned into a deluge before another one could be started:

Summaries:

2:21 pace [second division], purse $1,200 [2 heats Monday]—

R. F. D., blk. g., by Kingmaker [Robinson]	1	1	1
Lady Maud C., ch. m. [McMahon]	6	2	2
Miss Febler, b. m. [Merrifield]	7	8	5
Mixed Wood, blk. g. [Ernst]	9	5	3
Davie K., b. [Hopkins]	8	5	4
Dr. Fox, b. g. [Johnson]	4	9	6
Alleen, b. m. [Benyon]	2	4	4dr.
General Adee, blk. h. [Davis]	3	3	6dr.
Arrow, b. g. [Cox]	3	6	6dr.

Time, 2:07¼; 2:07¾; 2:05¼.

2:09 trot, Columbus purse, $3,000; 2 heats—Lillian R., b. m., by J. T. [McDevitt], 1; John Caldwell, br. g. [Geers], 2; John Taylor, g. g. [Wilson], 3; Sarah, b. m. [Shaw], 4; Embory, b. m. [McDonald], 5; Talpa, b. m. [Jones], 6; Bi-Flora, b. m. [Benyon], 7; King Entertainer, ch. h. [McLaughlin], 8; Jackson, g. g. [Loomis], 9; Belle Isle, b. m. [Swearinger], 10; Charley Belden, b. g. [De Ryder], 11; Bonnie Russell, b. h. [Thomas], 12. Time, 2:09¼.

2:16 trot, Hoster-Columbus stake, $10,000; 3 heats—Sonoma Girl, b. m., by Linwood W. [McHenry], 1; Highball, b. g. [Geers], 2; Margaret C., b. m. [Davis], 3; Claty Latus, ch. m. [Lassell], 4; Kazsona, b. m. [Young], 5; Jack Leyburn, ch. g. [McCarthy], 6; Kay Wood, b. m. [Thomas], 7; Thornfield, br. h. [Benyon], 8; May Earl, b. m. [Hedrick], dis.; Genteel H., br. h. [W. McDonald], dis.; Oliver Moore, br. h. [O'Conrad], dis. Time by quarters, :31½; 1:03; 1:34; 2:05¼.

2:09 pace, purse $1,200—Elesis, b. m., by Alatus [Sprague], first; Kingmore, b. h. [Hopkins], second; Barbara Barr, br. m. [McPherson], third; La Points, b. m. [Rombough], fourth; Moy, b. m. [Hayes], fifth; Schermerhorn, g. g. [Meeks], sixth; F. J. Parks, b. g. [L. Rea], seventh; Laura Belfint, blk. m. [MacDonald], eighth; Hal R., br. h. [Hedrick], ninth; Byron Kay, b. g. [Geers], tenth; The Donna, dun. m. [DeRyder], eleventh; Ivan B., b. g. [Stout], twelfth; Leone, ch. m. [Saunders], distanced. Time, 2:10¼.

SHILLING RIDES TWO WINNERS.

Jockey Shows the Wise Kentuckians at Lexington How Racehorses Should Be Handled.

Lexington, Ky., Sept. 17.—[Special.]—Jockey Shilling, just from Sheepshead Bay, showed the wise men of Kentucky a few things about race riding this afternoon. Meanwhile his valet parfleed $10 on the jockey's two winning mounts and gathered almost $1,500 when Shilling won the fourth race on Tom Shaw's lightning Conductor, at 6 to 1, and the fifth on Tom McDowell's Gallileo, at 20 to 1.

In the third race Shilling had the mount on the longest named horse on the turf, Beggar Of Locust, which, possibly in resentment in being handicapped with such an appellation, acted badly at the post and refused to break with the field. Mattie Mack was a false favorite in the race, which was won easily by Milam's mare Belle Scott. This one outclassed her field, but the ring had 6 to 1 against her and it was taken eagerly by those remembering her best form. Milam's horses are good right now, after their rest and the stable is worth following.

Bob Tucker, who used to bet as high as any one except a few remarkable plungers, like John Gates, Jesse Lewisohn, and Davy Johnson, laid the foundation of another fortune by winning the second purse and a nice bet with it. Molly Meltzar, a smart looking and speedy little daughter of Woolsthorpe and Mona. Having worked well, she was a well played first choice, but Tucker remarked that it was encouraging to see his colors finish in front after the way luck had been breaking against him.

Summaries:

First race, ¾ mile—Lamptrimmer, 101 pounds [Otl], 15 to 1, won; Nelletta, 98 [Martin], 3 to 1, second; Belle of Penzance, 100½ [Shilling], 9 to 5, third. Time, 1:15. Chamblet, Elastic, Lou Niffin, George Young, and Stellaland ran.

Second race, 2-year olds, ¾ mile—Melzar, 112 pounds [Boadwee], 8 to 5, won; Pleasant View Belle, 112 [Brown], 4 to 1, second; Hasty Agnes, 112 [Butler], 8 to 1, third. Time, 1:01 3-5. Erin's Green, Blanche Hamilton, Caltha, Edna Motter, Mrs. John Akins, East Lynne, and Mamie Gallagher ran.

Third race, ¾ mile—Belle Scott, 104 pounds [Butler], 5 to 1, won; Mattie Mack, 114 [Heidel], 4 to 5, second; Ada Rice, 107 [Ray], 9 to 2 third. Time, 1:15 1-5. Aline Crockett, Clara H., and My Queen of All the Roses ran.

Fourth race, ¾ mile—Lightning Conductor, 101 pounds [Shilling], 5 to 1, won; French Nun, 102 [Brandt], 9 to 5, second; Stoner Hill, 107 [Farrow], 6 to 1, third. Time, 1:13 4-5. Jim Simpson, Moselle, La Cache, Thespian, Javanese, and Roseboro ran.

Fifth race, ¾ mile—Gallileo, 103 pounds [Shilling], 20 to 1, won; Ordono, 110 [Farrow], 11 to 5, second; Addax, 105 [Pierratt], 5 to 1, third. Time, 1:02. Enlist, Arrow Swift, Griffith, Sir Magnet, Peter Cain, Waxhaw, Merrefield, and Arlin ran.

Sixth race, 1 mile—Dr. Spruill, 107 pounds [Hickens], 5 to 2, won; Suzanne Rocamora, 100 [Gaugel], 6 to 1, second; Doubt, 94 [Butler], 8 to 5, third. Time, 1:41 4-5. Carrol, Kohnoflaw, Mathis, Sea Mate, Moccasin Maid, Benmora, and Roger S. ran.

ENTRIES.

First race, selling, ¾ mile—Blouse, 95 pounds; Fay, 98; No Quarter, 99; Sir Vagrant, The Pet, Ruiloba, 'Cygnet, Bonebrake, Red Queen, Reine, Bendigo, 104; Beatrice K., 110.

Second race, 11-16 mile—Ansonda, Explosive, Estimation, Morrigo, Mai Couria, 100 pounds; Thebais, 105; Ada O. Walker, Dora Neff, Whiskbroom, 110.

Third race, selling, ¾ mile—Camille, Javanese, 98 pounds; Harting, Minos, 101; Hazel Patch, 107.

Fourth race, selling, 12-16 mile—Hugh Farrell, 92 pounds; Auspicious, Virginia Princess, Miss Vigilant, 97; Countess of Melbourne, Alveolar, 100; Etta Louise, Horon, Pointer, 103; Millissa, Brake Spears, 106; Overby, 100.

Fifth race, selling, 11-16 mile—Silver Cup, 95 pounds; Lattice, Bear Run, Orlandot, Shirley Rosamore, Pantops, 100; Brown Mary, Katherine Murphy, 105; Lady Vie, Hollow, Vansel, 106; Hostile Hyphen, 100.

Sixth race, selling, 1 1-16 miles—Marseilles, Louise McFarlan, Sylvan Belle, Shining Star, Paul, Imboden, D. D. Taylor, 101 pounds; McIlvain, Scalplock, 104; Charlatan, 107.

Toronto Race Results.

First race, 6 furlongs—Photographer, 5 to 2; Royal Artillery, 6 to 1; Grifton, 3 to 1. Time, 1:14 1-5.

Second race, 5 furlongs—Dredger, 3 to 1; Eydent, 50 to 1; Our Boy, 2 to 1. Time, 1:02 1-5.

Third race, 1¼ miles—Restoration, 6 to 5; Chippewa, 2 to 1; Dele Strome, 10 to 1. Time, 1:55 1-5.

Fourth race, 6 furlongs—Charley Eastman, 6 to 1; Charley Gilbert, 5 to 1; Esri Rogers, 10 to 1. Time, 1:13 4-5.

Fifth race, 1 1-16 miles—Solon Shingle, 7 to 5; Cooney K., 6 to 5; Ypsilanti, 8 to 5. Time, 1:48 1-5.

Sixth race, 1½ miles—Kunishaw, 7 to 5; Plum Tart, 2 to 1; Heathen Belle, 6 to 1. Time, 2:51 3-5.

Seventh race, 5 furlongs—Black Hawk, 20 to 1; Suderman, 5 to 1; Bantry Bay, 2 to 1. Time, 1.02 4-5.

FATALLY HURT AT RACETRACK.

G. A. Sunderlin Falls Under Horse in a Spill at the Steubenville, O., Course.

Steubenville, O., Sept. 17.—In a collision between drivers and horses at the racetrack here this afternoon G. A. Sunderlin probably was fatally hurt. When the accident occurred Sunderlin was thrown to the ground and his horse fell upon him. Sunderlin, whose home is at Lebanon, N. H., was to have driven Angus Pointer in the grand circuit meet now going on at Columbus.

ENGLISH CRICKETERS IN LEAD.

Marylebone Team Scores 338 for Four Wickets Against All New York—Home Side Gets 45 for Two.

New York, Sept. 17.—[Special.]—The Marylebone cricket team of England today set a new record for international matches on this side of the water by scoring 338 runs for four wickets against the All New York eleven at Livingstone, Staten island.

As the match is limited to two days, Capt. Hesketh Pritchard closed the innings at this stage and sent the home side to bat. When stumps were drawn two wickets were down for 45, and today the visitors will endeavor to dispose of the New Yorkers twice and win by a single inning.

Capt. E. G. Wynyard of Hampshire and J. W. Douglas of Essex were the first to bat on a hard wicket and at luncheon time had 120 on the board. Wynyard hit one ball into a second story window of a house across the street.

Douglas was caught in the slips at 157 for 63. Wynyard, who was missed twice, was out at 317 for a hard hit 145. Collins was stumped soon after. F. H. Bohlen of Philadelphia, who is a member of the Marylebone club, came over to play for the tourists, as L. G. Collins injured himself. Score:

INNING OF M. C. C.

Capt. Wynyard, c. Radford, b. Poyer	145
J. W. Douglas, c. Cobb, b. Poyer	63
L. P. Collins, st. Kortlang, b. Poyer	102
F. H. Bohlen, c. Kelley, b. Poyer	7
K. O. Goldie, not out	0
Extras	26
Total for four wickets	338

INNING OF NEW YORK.

A. F. Spooner, b. Simpson-Haywood	20
Radford, c. Simpson-Haywood, b. Pritchard	2
A. J. Hoskins, not out	22
Extras	1
Total	45

Chess Tournament Ends.

KARLSBAD, Bohemia, Sept. 17.—The international chess masters' tournament ended today. The first prize was won by A. Rubinstein of Russia. Maroczy was second and Leonhardt third.

TEAM TEST MATCH ENDS IN A DRAW.

Women Golfers Play Second Contest in a Heavy Rain at Midlothian.

SCORE IS 3½ POINTS ALL.

Miss Lillian French and Miss Sallie Ainslie Halve Their Game.

BY J. G. DAVIS.

In the second of the team matches arranged by the Women's Western Golf association to assist in the selection of the team to represent the west against the east the side led by Miss L. French broke even with that led by Miss S. Ainslie, each getting 3½ points. The match was played at Midlothian yesterday in a heavy rain.

Miss Lillian French and Miss Ainslie, who were the finalists in the western championship, halved their match. Mrs. E. T. Perkins, the California champion, and Miss Kathleen Brown of Atlanta were the only out of town contestants. Summary:

Miss L. French	½	Miss S. Ainslie	½
Mrs. A. T. H. Brower	0	Miss M. Helmer	1
Miss M. Warren	1	Mrs. E. T. Perkins	0
Miss R. Steele	½	Mrs. H. L. Pound	½
Mrs. L. N. Brochon	0	Miss C. Palmer	1
Miss V. Llewellyn	½	Miss E. Young	½
Miss M. Edwards	1	Miss K. Brown	0
Total	3½	Total	3½

Owing to the rain, the first round for the Shedd cup in the club championship of Midlothian was postponed until today.

The annual fall tournament of the National Freight Traffic Golf association will start at Exmoor today with the qualifying round for the National Steel and Wire challenge cup. Two flights of sixteen each will qualify, the second for a trophy given by H. W. Beyers. Other prizes have been given by G. Morton, Twin City members, F. E. Signer, G. E. Marcy, F. T. Bentley, and C. M. Booth. The tournament will last three days.

The South Shore club will hold a mixed foursome on Sept. 27, the last of its open tournament for women. It is open to all members of the W. W. G. A. Entries should be sent to Mrs. J. A. Hall at the club, with handicaps of partners.

Notes of the Golfers.

First round for the Hill cup and a mixed foursome is carded at Westward Ho.

Events for women are set for today at Windsor, La Grange, Hinsdale, Auburn Park, South Shore, Riverside, and Homewood.

Miss Myra Helmer of Midlothian will leave for Vassar on Friday, but will return for the women's national championship if she can secure leave of absence.

Members of the W. W. G. A. will have their last team practice at Homewood on Sept. 27. The makeup of the team to represent the west against the east will be announced shortly after this.

President A. R. Gates of the Western Golf association will leave for New York in about two weeks to confer with Hugo Johnstone and E. H. Kellogg, the other members of the U. S. G. A. nominating committee.

"ART" CARDS IN POSTOFFICE

Indecent Collection Is Thrown from Federal Building.

ACTION FOLLOWS PROTEST.

Questionable Postals Must Hereafter Be Shown Official.

The crusade against indecent post cards hit the federal building in a whirl yesterday, and within ten minutes a brand new collection of unmailable cards had disappeared from the counters of the booths maintained in the lobby of the government building.

Despite the confiscation by the postoffice department of questionable cards, visitors to the building were confronted by a startling display of alleged "comics," bathing girls and ballet dancers of the variety most bitterly complained of in the shops making a specialty of post cards.

Cards Shown to Officials.

Cards of the various varieties were carried to Postmaster Dan A. Campbell and James E. Stuart, postoffice inspector, both of whom said they were unmailable. The cards were then referred to John C. Ames, collector of customs and custodian of the building.

Mr. Ames dispatched an assistant with an order to remove the cards at once.

"In the future," Mr. Ames announced, "all cards about which the least question can be raised must be submitted to me before they are displayed or offered for sale. It is in the contract of the lessees of the booths that all wares for sale must be under the general supervision of the custodian."

Cards Now Missing from Racks.

Within ten minutes after Mr. Ames' order the cards were missing from the racks in the building. A. Strauss is the present owner of the lease, which is let out annually to the highest bidder. Strauss pays $5,100.

"I never dreamed there was anything like these cards on sale there," said Mr. Ames after his order had gone into effect. "If I had I would have put a stop to the practice long ago."

HICKS' ENTRY IN MARATHON.

Boston Runner Will Take Part in Saturday's Long Race—Longboat Also May Compete.

Thomas J. Hicks, the Boston Athletic association's star distance runner, telegraphed his entry for the third annual Illinois Athletic club Marathon to Chairman Charles J. Zeller, stating he would arrive in Chicago Friday morning. His entry brings the list to fifty-four.

No word was received yesterday from President James E. Sullivan in regard to Longboat's eligibility, and if Herman does not hear from the A. A. U. president before the race starts he will allow the redskin to compete under protest.

The athletic committee of the new club yesterday selected the officials and allotted the numbers to the contestants. Each contestant will follow an automobile and also will have attendants on bicycles.

The bath department of the club will be thrown open to the runners after the race. Cots will be provided for the weary ones.

Armour Square has a fast trio of runners named in the Vick-Arron and Transier, and expect to be in the front rank at the finish, as all three men have been training faithfully for this event.

WARRANTS ISSUED IN CAPITOL GRAFT

Architect and Contractor for Pennsylvania State House Give Up Today.

ECHO OF A BIG STEAL.

Bail Probably Will Be Allowed and Date of Trial Fixed at Harrisburg.

Philadelphia, Pa., Sept. 17.—[Special.]—Warrants for their arrest having been sworn out today, John H. Sanderson, furnishing contractor, and Joseph M. Huston, architect for the state capitol at Harrisburg, will surrender themselves tomorrow to Attorney General Todd at Harrisburg. The warrants are the result of the graft revelations in connection with the construction of the new capitol.

It is believed bail will be fixed and the matter will go over until the meeting of court. With Sanderson and Huston probably will go Sanford B. Lewis, assistant to Huston. Charles F. Kinsman, Wallis Bolleau, and John G. Nerderer, one of the organizers of the Pennsylvania Bronze company, which furnished chandeliers, for which Sanders collected $4.85 per pound.

Counsel for George F. Payne and Charles G. Wetter of the firm which had the building contract declared tonight they had no information these two will be involved in tomorrow's proceedings.

Guarded all day by Pinkerton detectives, Huston and Sanderson will leave for Harrisburg, accompanied by a small battalion of legal advisers. In addition, there will be one or more citizens who will qualify on bail bonds. Sanderson declared that he was ready to meet the charges against him. Huston denied himself to interviewers.

FIVE CHICAGO MEN HURT IN R. R. WRECK AT RACINE.

Freight Engine Crashes Into Dining Car of Northwestern Train, Injuring Conductor and Four Waiters.

Racine, Wis., Sept. 17.—[Special.]—Five Chicago men and four others from outside cities were hurt here today when a Chicago and Northwestern freight crashed into the dining car and one coach of a passenger train that was trying to get on to a siding.

The five Chicago men hurt were F. Muhrs, conductor of the dining car, and Jerry Summers, Howard Montgomery, Francis Alexander, and Henry Williams, all waiters. None will die.

Several passengers in the day coach were slightly hurt, the most seriously injured being Mrs. John Goetz of North Freeman, Wis. She was able, however, to continue her journey to Milwaukee.

STEAMSHIP LINES.
Ocean Navigation.

AMERICAN LINE.
PLYMOUTH—CHERBOURG—SOUTHAMPTON
PHILAD'PHIA..Sept. 21 NEW YORK....Oct. 5
ST. PAUL....Sept. 28 ST. LOUIS....Oct. 12
PHILADELPHIA—QUEENSTOWN—LIVERPOOL.
Merion....Sept. 21 Haverford....Oct. 5
Westernland....Sept. 28 Noordland....Oct. 12
ATLANTIC TRANSPORT LINE.
NEW YORK—LONDON DIRECT.
MINNETONKA..Sept. 21 MINNEHAHA..Oct. 5
MINNEAPOLIS..Sept. 28 MESABA....Oct. 12
RED STAR LINE.
NEW YORK—DOVER—ANTWERP.
FINLAND....Sept. 21 KROONLAND....Oct. 5
VADERLAND..Sept. 28 ZEELAND....Oct. 12
WHITE STAR LINE.
NEW YORK—QUEENSTOWN—LIVERPOOL.
*ARABIC....Sept. 26 *CEDRIC....Oct. 10
*BALTIC....Oct. 3 *CELTIC....Oct. 17
HAVRE—PLYMOUTH—SOUTHAMPTON.
*OCEANIC....Sept. 25 **ADRIATIC....Oct. 9
*MAJESTIC....Oct. 2 *TEUTONIC....Oct. 16
†Nov. 25,000 tons; has elevator, gymnasium, Turkish baths, and *band.
BOSTON—QUEENSTOWN—LIVERPOOL.
REPUBLIC....Sept. 26 CYMRIC....Oct. 9
NEW YORK—AZORES—MEDITERRANEAN.
*CRETIC....Sept. 28, noon; Nov. 7 Dec. 11
*REPUBLIC....Oct. 5 pm; Nov. 16 Dec. 14
BOSTON—AZORES—MEDITERRANEAN.
*CANOPIC....Oct. 5, 9 am; Nov. 16 Jan. 11
*ROMANIC....Oct. 26, 2 pm Dec. 5 Jan. 1
F. BROWN, Western Passenger Agent, Phone Central 139. 90-96 Dearborn-st.

THE OLD RELIABLE CUNARD LINE. ESTABLISHED 1840.
FASTEST STEAMERS.
N. Y. QUEENSTOWN—LIVERPOOL.
Record Passage 5 days 6 hours 49 minutes.
Passengers booked through to London and Paris.
SPECIAL ANNOUNCEMENT.
The New Quadruple Screw Turbine
S. S. LUSITANIA, 32,500 Tons.
Largest, fastest, and most magnificent of vessels, Sails from N. Y. Sept. 21, Oct. 19, Nov. 16.
THE GIGANTIC NEW FAST CUNARDERS,
CARMANIA (Triple Screw Turbine),
LARGEST TRIPLE SC. STEAMSHIP AFLOAT.
And her sister ship,
CARONIA (Twin-Screw), both 20,000 tons, and TWO OF THE LARGEST IN THE WORLD.
CARONIA, N. Y. Sept. 24 Oct. 22
Umbria, N. Y....Sept. 28 Oct. 26
Saxonia, Boston..Oct. 1 Oct. 29 Nov. 26 Dec. 24
Campania, N. Y....Oct. 5 Nov. 2 Nov. 30 Dec. 28
CARMANIA, N. Y.... Oct. 8 Nov. 5 Dec. 7
Etruria, N. Y....Oct. 12 Oct. 15 Nov. 12 Dec. 10
Ivernia, Boston.... Oct. 15 Nov. 12 Dec. 10
Lucania, N. Y.... Oct. 15 Nov. 9 Dec. 21
Elevators, orchestras, lounges, daily papers, etc.
HUNGARIAN-AMERICAN SERVICE.
To FIUME via GIBRALTAR, NAPLES, TRIESTE.
Second class, modern twin screw steamers from New York.

GRAIN PITS ARE DESERTED

Local Exchange Closed Because of Special Charter Election.

OUTSIDE MARKETS ARE OPEN

Liverpool Finishes Slightly Lower; Big Decrease in Available Supplies.

Chicago grain traders were too much engrossed in charter matters yesterday to participate in the usual pit operations, which, because of the special election, were entirely suspended. All the other domestic and foreign exchanges, however, did as well as possible without the leadership of the local exchange, and, after "doing their duty," most of the pit habitues visited the offices in the big building at the foot of La Salle street and interested themselves in ticker gossip and the action of the uninterrupted markets.

Weather northwest was not as severe as conditions the day before indicated it might be. Some sections were cool, but rains were generally light and scattered. Information from across the boundary line was meager. Some advices were that the situation in western Manitoba and Saskatchewan was such as to make the outlook gloomy, but others were of a more hopeful character, indicating that material damage had been wrought in only a few sections. Local rains were predicted for the Dakotas, Minnesota, Wisconsin, and Iowa.

Liverpool Is Weaker.

Liverpool was ½@½d lower at the start, but picked up strength as the session progressed, closing ⅛@⅜d off. Berlin was ⅛@2¼c up for rye and ⅞c stronger for wheat. Budapest closed slightly firmer. Firmness was general in American markets, Minneapolis being a leader.

The foreign crop situation, as summarized by Broomhall, is as follows:

"United Kingdom—Owing to the continued favorable weather harvesting has made good progress during the past week. Early threshing returns are favorable.

"France—In the northern sections the crop is damp; otherwise the quality is good. There is some talk that this country will be in a position to export wheat this year.

"Germany—Harvesting has made fair progress during the week. Supplies continue light, although offerings show some increase.

"Denmark—Reports indicate fair harvest.

"Hungary—The outlook for corn has improved, but the drought which continues is hindering plowing.

"Roumania—Some rain has fallen which was beneficial, but more is needed to enable plowing to be carried on. Supplies are scarce.

"Bulgaria—Good rains have fallen, but the corn crop is expected to be only half of usual one.

"Russia—Some reports indicate that supplies will be larger, but many complaints are heard regarding the quality of thrashing arrivals. Reports regarding the seeding of wheat are favorable, while that for corn still continues on the whole unfavorable.

"Italy—According to harvest indications the wheat crop of this country is of splendid quality.

"Australia—Latest reports state that drought continues."

Bullish News from Australia.

The Australian crop outlook has suffered some deterioration in New South Wales and Victoria, the prospects in South Australia being more favorable. Latest cable advices indicate that holders of wheat in India are firm, being unwilling to sell freely at the prevailing prices.

Stocks of wheat at Minneapolis showed a decrease of 500,000 bu for three days. The cash demand there showed less activity, according to a wire, a good part of the previous day's offerings being carried over. Receipts at Duluth and Minneapolis aggregated 521 cars, compared with 205 cars the preceding Tuesday, and 906 cars the corresponding day in 1906. Duluth was said to be outbidding Minneapolis for current receipts. Winnipeg wheat arrivals were only 49 cars, or 446 cars less than the receipts a year ago. The European visible supply showed a decrease of 1,008,000 bu. The world's available supplies showed a decrease of 3,632,000 bu, against a gain of 4,398,000 bu last year.

London Views on Wheat.

Lenders & Co., the London grain firm, has this to say on the wheat situation: "The continued advance in wheat values is due to a combination of circumstances, probably unique in the history of the grain trade, anyhow in recent years, and even now the position appears so strong that a further advance is well within the bounds of possibility. Of course it is quite possible that the improved prices may have the double effect of decreasing consumption and drawing out increased supplies. Already 40s has been paid for fine parcels of Russian wheat and we are now close in that neighborhood for medium qualities, and also Australians, so that for all practical purposes those who have been predicting the 40s level have been fully justified by the ultimate course of events. It might, however, be good policy to see what effect the 40s level will have on the movement from exporting countries, as, if offerings became numerous and it was found to have the effect of drawing more liberal supplies, not only from North America but from Russia and smaller exporting countries, there may be some reaction in prices. We do not think this is likely, but it would be just as well to take the possibility into account.

"The United Kingdom, with its damaged crops and large requirements is bound to exercise a considerable share in fixing prices in the international market, but English traders must not forget that there is another country in Europe whose influence will also be great, and whose market movements it would be well to follow with more than usual closeness. Germany, with its stationary grain fields and expanding population is coming through a period of considerable anxiety with regard to its food supplies, and the ultimate effect we believe will be felt throughout the markets of the world. It is well known that the crops suffered severely through winter kill and what was saved has been to a great extent damaged by incessant rain. Wheat, rye, and potatoes have been considerably injured, and the problem of arranging the food supplies for the million new mouths added to the existing large population will mean an anxious time for the responsible parties. How much Germany will require to import next season will be more or less conjectural until their own harvest results are more definitely known. That the quantity will be large is certain, probably larger than ever known before in the history of the empire.

France Favored by Nature.

"France seems to be the only European country favored by nature this year and will stand aloof from the world's trade, being probably neither an importer nor an exporter to any material extent.

"The requirements of importing countries, however, will be exceptionally large, and it must be admitted that the exporting countries are not showing either much ability or much inclination to meet them. It is known, of course, that the Danubian crop was a disappointment, but it was thought that Russia would have a large surplus to spare from spring wheat, which would more than make up the deficiency in her own winter wheat and that of adjoining countries. It must be admitted, however, that these hopes have not been realized, and it is day by day becoming more apparent that so far from Russia having a large exportable surplus to spare, the quantity will in reality be extremely moderate. The possible effect of this on the trade of western Europe cannot be too strongly insisted upon, as prices will to a large extent hinge on the quantity to be received eventually from Russia. Other European exporters can do little to relieve the situation, and, as we said last week, Hungary will be an importer instead of an exporter."

Weather Good for Corn Crop.

Weather continued to favor the corn crop, although overnight mails brought in numerous unfavorable reports from the west. Liverpool closed ¼d higher. Receipts are increasing, but the general demand is sufficient to prevent burdensome accumulation of stocks. The Erie canal was opened yesterday for the first time since July 30. There were 26 miles of boats lined up east and west of Syracuse when the ditch was opened.

World's available supplies of corn showed an increase of 31,000 bu, those of oats showing a gain of 1,285,000 bu.

In spite of the holiday there was quite an active business transacted in cash grain. The demand for No. 2 red wheat was unabated and a cargo of 150,000 bu was sold for shipment east on about the same basis as on Monday. A sale of a round lot of hard winter was also reported. There seems to be a scarcity of tonnage in small amounts, but plenty of boats are available for large cargoes. The domestic milling demand is not particularly satisfactory. The demand for corn was fair, and for oats moderate, with sales fairly large considering the holiday character of the trade.

IN WORLD'S PRODUCE MARKETS.

NEW YORK, Sept. 17.—Wheat—Receipts, 80,000 bu; exports, 37,644 bu; sales, 1,700,000 bu futures, 56,000 bu spot. Spot firm; No. 2 red, $1.03¾ elevator; No. 2 red, $1.04¾ f. o. b. afloat; No. 1 northern Duluth, $1.18¾ f. o. b. afloat; No. 2 hard winter, $1.04¾ f o. b. afloat. Options showed partial ½c net advance. September $1.05@1.05⅝, closed $1.05¾; December, $1.07⅝@1.08⅝c, closed $1.08¼; May $1.10⅝@1.11⅝, closed $1.11¾.

Corn—Sales, 12,000 futures; spot nominal; No. 2 nominal elevator and nominal f. o. b. afloat; No. 2 white nominal and No. 2 yellow nominal f. o. b. afloat. Options closed ⅜c net lower. December 66¼@66½c, closed 66¼c; May 64@64¼c, closed 64c.

Oats—Receipts, 199,500 bu; exports, 4,500 bu. Spot easy; mixed, 26@32 lbs, 53½c; natural white, 26@30 lbs, 50@57c; clipped white, 32@36 lbs, 59¼@63c. Cotton seed oil—Easy.

Sugar—Raw steady; fair refining, 3.43c; centrifugal, 96 test, 3.95c; molasses sugar, 3.10c. Refined steady.

Quotations on Coffee.

Coffee—Spot quiet, Rio No. 7, 6½c; Santos, No. 4, 8c; mild coffee, dull; Cordova, 9@12¼c. Futures opened steady and closed at a net decline of 5@10 points with sales of 28,000 bags. Quotations:

	Open.	High.	Low.	Close Sep. 17.	Close Sep. 16.
March	6.20	6.25	6.20	6.20	6.20
May	6.30	6.35	6.30	6.30	6.35
September	5.90	5.90	5.85	5.85	5.85
October	5.85	5.90	5.85	5.85	5.90
December	6.05	6.10	6.05	6.05	6.10

Quotations on Cotton.

Cotton—Spot closed quiet at 5 points higher; middling uplands, 12.25c; middling gulf, 12.50c; sales, 100 bales. Futures opened firm and closed steady. Quotations:

	Open.	High.	Low.	Close Sep. 17.	Close Sep. 16.
January	11.35	11.38	11.08	11.29	11.22
March	11.46	11.49	11.19	11.38	11.32
May	11.54	11.57	11.28	11.46	11.39
October	11.13	11.14	10.88	11.00	11.02
December	11.24	11.29	11.02	11.22	11.16

Cotton in Liverpool.

LIVERPOOL, Sept. 17.—Closing: Cotton—Spot quiet, prices 3 points lower; American middling, fair, 8.07d; good middling, 7.53d; middling, 6.89d; low middling, 6.40d; good ordinary, 5.75d; ordinary, 5.15d. The sales of the day were 6,000 bales, of which 500 were for speculation and export, and included 5,500 American. Receipts, 5,000 bales, no American. Futures opened steady and closed quiet.

Liverpool Produce Market.

LIVERPOOL, Sept. 17.—Closing: Wheat—Spot nominal; futures easy; September, 7s 8¾d; December, 7s 10¾d; March, 7s 11¾d. Corn—Spot firm; American prime, mixed, 5s 4½d; futures quiet; September nominal; October, 5s 0¾d.

Western Grain Markets.

DULUTH, Minn., Sept. 17.—Wheat—No. 1 hard, on track, $1.11⅛; to arrive, No. 1 northern, $1.10⅛; No. 2 northern, $1.08⅛; on track, No. 1 northern, $1.10⅜; No. 2 northern, $1.08⅜; September, $1.09¼; December, $1.07⅜; May, $1.11⅛; September durum, No. 1, 87¾c; No. 2, 84½c; October durum, 87¾c; November durum, 87¼c; durum, on track, No. 1, 88¾c; No. 2, 86¼c. Flax—To arrive, $1.22; on track, $1.24½; September, $1.24½; October, $1.22; November, $1.21½; December, $1.17½; May, $1.22¾. Oats—To arrive, 49c; on track, 49c. Rye—78@84c. Barley—72@87c. Cars inspected—Wheat, 289; last year, 776; corn, 5; oats, 17; rye, 4; barley, 100; flax, 17; last year, 80. Receipts—Wheat, 169,097 bu; oats, 5,919; barley, 50,460; rye, 3,725; flax, 10,056. Shipments—Wheat, 25,000 bu.

MINNEAPOLIS, Minn., Sept. 17.—December wheat—Closed at $1.06⅝ and May at $1.04⅝@1.04⅝. Closing cash—On track: No. 1 hard, $1.09¾; No. 1 northern, $1.08¼; to arrive, new, $1.07¼@1.07⅝; No. 2 northern, $1.05⅛; to arrive, new, $1.04⅝@1.05⅛; No. 3 wheat, $1.01⅝@1.03⅝; No. 1 Durum, 85½c; to arrive, 83¼c. No. 2 Durum, 84½c; to arrive, 84½c. Flour—First patents, $5.30@5.80; second patents, $5.10@5.20; first clears, $3.90@4.00; second clears, $3.10@3.20. Flax—Fair to good demand; closing price, $1.21½; to arrive, $1.21½. Bran—In bulk, $20.75@21.00.

ST. LOUIS, Mo., Sept. 17.—Close—Wheat—Higher. Track: No. 2 red, cash, 93½@96c; No. 2 hard, 93c@$1.00; December, 96¼c; May, $1.03¼@1.03¾. Corn—Firm. Track: No. 2, cash, 60@60¼c; December, 52c; May, 54¾c; No. 2 white, 60½@61c. Oats—Steady. Track: No. 2, cash, 47¼c; December, 47½c; May, 49½c; No. 2 white, 50½c. Lead—Dull; $4.00. Spelter—Dull; $5.00.

KANSAS CITY, Mo., Sept. 17.—Close: Wheat—December, 92¾c; May, 99¼c. Cash—No. 2 hard, 89¼@93c; No. 3, 87¼@92c; No. 2 red, 91½@92½c; No. 3, 88@90c. Corn—December, 48¾c; May, 51¾c. Cash—No. 2 mixed, 55½c; No. 3, 55¼c; No. 2 white, 56½c; No. 3, 56c. Oats—No. 2 white, 48½@49c. Receipts—Wheat, 134 cars.

MILWAUKEE, Wis., Sept. 17.—Wheat—Steady; No. 1 northern, $1.06@1.09; No. 2 northern, $1.04@1.06; December, 99¼c bid. Rye—Steady; No. 1, 91@91½c. Barley—Lower; No. 2, 93c; sample, 70@90c. Oats—Steady; standard, 50@52½c. Corn—Lower; No. 3 cash, 60@61½c; December, 56½c.

CHICAGO LIVE STOCK MARKET.

A heavy run and considerable of a holdover supply from the market of the day previous caused a decline in hogs yesterday, the heavy sorts dropping from 5c to 15c, while lights were off about 5c. Cattle were generally slow, and while there was a downward inclination at times, there was hardly enough doing in the market to cause attention. Lambs were steady to strong, although some of the under grade sorts were weak in prices. Receipts for the day were: Cattle, 10,000; hogs, 15,000; sheep, 22,000.

The general range of prices was as follows:

Cattle.

Good to prime steers	$6.50@7.25
Fair to good steers	5.60@6.50
Inferior to plain steers	4.50@5.60
Range steers	4.75@6.75
Texas steers	4.25@5.50
Plain to fancy cows	3.50@4.75
Plain to fancy yearlings	5.00@6.15
Plain to fancy heifers	3.75@6.50
Good to choice feeders	4.00@4.90
Fair to choice stockers	3.00@4.25
Good cutting and fair beef cows	2.50@2.75
Common to good canning cows	2.00@2.25
Common to choice bulls	2.70@5.00
Calves, common to fair	5.25@6.50
Calves, good to fancy	6.50@8.00

Hogs.

Heavy packing sows, 280 lbs and up	$5.90@6.00
Choice to prime heavy shipping barrows	5.90@6.30
Mixed packers, with barrow tops, 225 lbs and up	6.10@6.25
Light barrow butchers, 200 lbs and up	6.25@6.40
Choice to light throws and smooth sows, 150 to 190 lbs	6.45@6.70
Rough sows and coarse stags, 300 to 400 lbs	5.25@5.75
Throwouts, all weights	4.00@6.25
Pigs, 60 to 90 lbs	5.90@6.75
Pigs, 90 to 135 lbs	5.75@6.10

Sheep.

Good to prime wethers	$5.25@6.85
Fair to good wethers	5.00@5.25
Fair to prime ewes	5.25@5.75
Good to prime native lambs	6.25@7.10
Fair to good native lambs	6.20@6.50
Range lambs	6.75@7.05
Range wethers	5.00@5.75
Range ewes	4.75@5.65
Feeding lambs	6.25@7.00
Cull lambs	5.00@5.50
Bucks and stags	3.50@5.50
Yearlings	5.50@6.25
Breeding ewes	5.25@6.50

Live Stock Markets Elsewhere.

BUFFALO, N. Y., Sept. 17.—[Special.]—Cattle—Receipts, 150 head; market steady; trade light; prime steers, $6.00@6.65; cows, $3.00@4.75; heifers, $3.75@5.40. Veals—Receipts, 250 head; slow and 25c lower; veals, $3.75@9.00. Sheep and lambs—Receipts, 4,000 head; slow; lambs 10c lower; sheep steady; lambs, $5.25@7.75; yearlings, $5.00@6.00. Hogs—Receipts, 5,950 head; active and 15c higher; Yorkers, $6.75@6.90; heavy grades, $6.25@6.50.

ST. LOUIS, Mo., Sept. 17.—Cattle—Receipts, 7,500 head, including 3,500 Texans; active and steady; native shipping and export steers, $4.75@7.10; dressed heifers, $3.00@6.00; calves, $3.00@7.50. Hogs—Receipts, 7,000 head; 5c lower; best heavy, $6.00@6.35. Sheep—Receipts, 3,500 head; steady; native muttons, $3.75@6.00; lambs, $4.00@7.00.

NEW YORK, Sept. 17.—Beeves—Receipts, 895; nothing doing; dull and weak; exports, 800 cattle and 3,500 quarters of beef, tomorrow 7,850 quarters of beef. Calves—Receipts, 306; veals steady; grassers dull; veals, $5.50@9.50; throwouts, $4.50@5.00. Sheep and lambs—Receipts, 5,610 head; steady; generally lower; sheep, $3.50@5.50; lambs, $6.50@8.00. Hogs—Receipts, 2,068.

KANSAS CITY, Mo., Sept. 17.—Cattle—Receipts, 11,000, including 2,000 southerns. Steady to 10c lower; choice exports and dressed beef steers, $6.00@7.00; native cows, $2.50@4.00; native heifers, $3.10@4.75. Hogs—Receipts, 10,000; 5@10c lower; top, $6.35; bulk, $6.05@6.25. Sheep—Receipts, 4,000. Steady; lambs, $6.00@7.25; sheep and yearlings, $5.00@5.75.

OMAHA, Neb., Sept. 17.—Cattle—Receipts, 10,000. Slow to 10c lower. Native steers, $4.80@7.00; cows and heifers, $3.75@4.75; calves, $3.75@5.50. Hogs—Receipts, 7,500; 5c to 10c lower. Heavy, $5.65@5.85; mixed, $5.75@6.85; bulk, $5.70@5.90. Sheep—Receipts 20,000. Steady. Yearlings, $5.70@6.10; lambs, $6.75@7.40.

SIOUX CITY, Ia., Sept. 17.—[Special.]—Cattle—Receipts, 1,200; fat cattle steady at Monday's decline of 10c; stockers and feeders fully steady; beeves, $4.50@6.00; cows and heifers, $3.00@5.00; calves and yearlings, $2.00@3.25. Hogs—Receipts, 5,200; 5c lower; range, $5.05@6.00; bulk, $5.65@5.80.

SOUTH ST. JOSEPH, Mo., Sept. 17.—Cattle—Receipts, 4,707 head; steady; natives, $4.50@6.90; cows and heifers, $1.75@4.90. Hogs—Receipts, 7,007 head; 5c lower; top, $6.27½; bulk, $6.05@6.20. Sheep—Receipts, 3,600 head; steady; lambs, $6.30@7.35; yearlings, $5.60@6.25.

NEWS OF FINANCIAL WORLD

Chicago Commission Houses Do Some Trading in New York.

LOCAL MONEY 6½ PER CENT.

E. H. Gary Still Optimistic on General Business Situation.

Chicago commission houses did but a small volume of business in New York yesterday. The local banks were closed, as were also the local stock and grain exchanges.

Chicago sentiment at the beginning of the week shows no change of consequence. The money market still rules firm at a minimum of 6½ per cent. The banks offer no encouragement to borrowers, and beyond a fair volume of cash buying of securities there is little trade. Speculation appears to be at a standstill, and this is true of the large as well as the small houses.

Gary Still Optimistic.

E. H. Gary, chairman of the United States Steel corporation, was quoted in New York yesterday as saying:

"If the favorable weather continues for the next two or three weeks we will get $7,000,000,000 for our crops. That will keep the railroads busy, and to keep ahead the railroads must order new cars and rails. A general quickening of business will follow.

"One decidedly favorable feature of the steel and iron trade is that the manufacturers are in perfect accord. Steel people as a rule are always ready to get together and discuss new conditions as they arise. That attitude has a tendency to keep the trade stable, and it has done more than anything else to prevent a recurrence of incidents that have been disastrous in the past."

Copper Again Reduced.

All grades of copper were yesterday reduced ⅛c in both bid and asked prices at the New York metal exchange. Lake was quoted at 15½c to 16c; electrolytic, 15c to 15½c; castings, 14¾c to 15c.

Union Pacific Bond Syndicate.

The Union Pacific syndicate which underwrote the $75,000,000 convertible bonds has been dissolved and the unsold bonds, which amounted to $70,000,000, were distributed to the syndicate participants. The syndicate underwrote the bonds at 90, the same price at which they were offered to stockholders, less a commission of 2 per cent. The stockholders took about 4 per cent of the total issue and the syndicate managers sold 2 per cent of the bonds. They are quoted around 85.

Condition of New York Banks.

The following statement gives the condition of the State Bank of New York at the close of business on Aug. 22, in comparison with a like statement as of June 4:

RESOURCES.

	Aug. 22.	June 4.
Loans and discounts less due from directors	$327,216,863	$327,163,004
Liability of directors as makers	11,846,235	10,855,127
Overdrafts	378,124	858,671
Due from companies, banks, etc	39,820,010	47,966,789
Real estate	14,021,478	13,856,026
Mortgages owned	6,631,965	7,207,371
Stocks and bonds	37,359,893	37,964,081
Specie	39,183,168	47,663,346
U. S. legal tender notes and notes of nat'l banks	26,977,272	23,806,194
Cash items	37,187,286	35,709,615
Other assets	1,411,244	1,411,572
Add for cents	611	611
Total	$541,004,849	$573,963,013

LIABILITIES.

Capital	$ 35,853,000	$ 35,203,000
Surplus fund	31,172,226	29,969,429
Undivided profits	14,347,806	14,865,160
Due depositors on demand	388,724,817	418,877,104
Due trust companies, banks, etc	48,358,517	53,720,611
Preferred deposits	17,906,833	19,165,659
Due savings banks	711	70
Due building and loan associations	464,499	541,296
Deposits secured	211,074	400,000
Deposits otherwise preferred	19,705	
Other amounts due	4,416,037	1,219,441
Add for cents	326	314
Total	$541,004,849	$573,963,013

Dividends Declared.

The American Locomotive has declared the regular quarterly dividend of 1¾ per cent on its preferred stock, payable Oct. 21. Books close Sept. 27 and reopen Oct. 22. Also the regular dividend of 1¾ per cent on its common stock, payable Nov. 26. Books close Nov. 8 and reopen Nov. 27. The books for both classes of stock will close on Sept. 27 for the purpose of the annual meeting to be held on Oct. 15 and reopen Oct. 22.

Directors of the American Shipbuilding company have declared the regular quarterly dividend of 1¾ per cent on the preferred stock, payable Oct. 15. Books are now closed and reopen Oct. 16.

The Corn Products Refining company declared its customary quarterly dividend of 1 per cent on its preferred stock, payable Oct. 10. Books close Sept. 30.

The American Telephone and Telegraph company has declared the regular quarterly dividend of 2 per cent, payable Oct. 15, to stock of record Sept. 30.

Railroad Earnings.

ERIE.

Year ended June 30—		Increase.
Gross	$49,467,480	$3,731,784
Expenses	33,184,454	1,960,423
Net	$16,221,026	$1,735,311
Other income	2,111,122	23,907
Total income	$18,332,150	$1,759,218
Fixed charges	14,070,529	587,260
Dividends	2,555,666	
Surplus	1,705,933	1,171,958
Total expenses	13,636,977	1,564,118
Betterments	11,132,375	8,156,740

CHICAGO AND MILWAUKEE ELECTRIC.

August—Gross	126,679	15,590
Operating expenses	45,782	10,116
Net	$ 70,947	$ 5,474
January to August—		
Gross	874,283	137,897
Operating expenses	282,646	69,752
Net	391,637	68,145

CHESAPEAKE AND OHIO.

July—Gross	2,390,152	462,242
Operating expenses	1,536,851	328,537
Net earnings	853,301	13,706

General Financial News.

At a meeting of the stockholders of the "Soo" railroad yesterday it was voted to authorize an increase of $21,000,000 in the capital stock. Of this $4,200,000 is to be issued this year, one-third preferred and two-thirds common, both the common and preferred shareholders are to have equal rights in the matter of subscriptions.

Negotiations are pending whereby several officers of the General Electric company will be made directors of the St. Louis Car company.

Since last Friday the New York subtreasury has gained $11,000 from the banks.

New York Curb Transactions.

	Sales.	Open.	High.	Low.	Close
Amm. Tobacco	20	240	240	240	240
Boston Con	2,100	19¾	19¼	18¾	19
Brit. Col. Copper	500	5¾	5¾	5¾	5¾
Butte Coalition	1,800	15	16¼	16	16
Chicago Subway	4,600	17¼	18	17	17⅞
Colonial Silver	5	1¾	1¾	1¾	1¾
Cobalt Central	14,000	27¾	28	27	28
Comb. Ely	200	6¼	6¼	6¼	6¼
Davis Daly	255	8¾	8¾	8¾	8¾
Dom. Copper	1,650	3¼	3½	3¼	3¼
Ely Con	200	7	7	7	7
Goldfields Con	2,400	6¾	6¾	6¾	6¾
Giroux	300	5¼	5¼	5¼	5¼
Greene Canaiea	2,000	9¼	9¼	9¼	9¼
Greene Gold-Silver	3,300	1¼	1¼	1¼	1¼
Do pfd	500	5¾	5¾	5¾	5¾
Ming Edward	300	4¼	4¼	4¼	4¼
Man. Transit	850	4¼	4¼	4¼	4¼
Micmac	1,020	3¼	3¼	3¼	3¼
Mines of Am	200	1¼	1¼	1¼	1¼
Nevada Con	300	9¼	9¼	9¼	9¼
Nevada Smelting	100	1¾	1¾	1¾	1¾
Nevada Utah	1,000	1¼	1¼	1¼	1¼
Nipissing	1,200	7¾	7¾	7¾	7¾
Standard Oil	8	420	420	418	418
Trinity	10	14¾	14¾	14¾	14¾
Tribullion	1,100	3¼	3¼	3¼	3¼
Ton. Ext	200	1¾	1¾	1 15-16	1 15-16
United Copper	700	46¾	49	46¾	49
Do pfd	100	80	80	80	80
Western Ice	1,200	30¾	30¾	30¾	30¾

CLOSING BID AND ASKED PRICES.

	Bid.	Asked.
American Writing Paper	1½	2
Do pfd	17	19
Bay State Gas	¼	½
Electric Boat	22	25
Do pfd	85	90
Electric Vehicle	7½	9
Do pfd	30	35
Furnace Creek	¼	½
Greene Gold	¼	½
Havana Tobacco	1	1¼
Do pfd	14	17
McKinley D. & S.	¾	⅞
N. Y. El. Veh. Trans.	2	3
Otis Elevator	60	62
Do pfd	75	85
Royal Baking Powder pfd	85	100
Standard Coupler	45	55
Do pfd	120	130
Utah Apex	3¾	4
Stewart	1¼	1¾
Salt	12	15

IN THE BOSTON MONEY MARKET.

BOSTON, Mass., Sept. 17.—[Special.]—Copper stocks acted today as if they had found bottom, for awhile at least. This was manifested by the resistance to an attack early in the trading and was emphasized by a rallying tendency on short covering in the late trading. Some of the gains were: Amalgamated, 2¼ points; Osceola, 5; Calumet and Arizona, 3; Tamarack, 3; and nearly all active stocks about a point. Railroads and industrials improved in about like proportion. Call loans, 5@6 per cent; time loans, collateral, 6@7 per cent; time loans, mercantile paper, 6¼@7 per cent; clearing house loans, 6 per cent.

	Shares.	Open.	High.	Low.	Close.
Adventure	10	2	2	2	2
Amal. Copper	7,620	59	61¼	59	61¼
Arcadian	140	3¾	4	3¾	4
Ariz. Coml.	260	12¾	13¼	12¾	13¼
Atlantic	100	9¾	9¾	9¾	9¾
Balakiala	642	6¼	6¾	6¼	6¼
Bingham	60	9	9	9	9
Boston Con	860	18¼	19	18¼	19
Butte Coalition	2,920	15¾	16¼	15¾	16
Cal. & Ariz	330	112	115	110	114
Cal. & Hecla	12	615	615	610	610
Con. Mercur	400	38	38	38	38
Copper Range	948	57½	58	57½	58
Daly-West	65	12¼	12¼	12¼	12¼
Elm River	100	1¾	1¾	1¾	1¾
Franklin	100	8½	8¼	7¾	7¾
Granby	88	88	88	88	88
Greene Canaiea	3,195	9¾	9¾	9¼	9¼
Isle Royale	260	15	15¼	15	15¼
La Salle	125	10	10	9¾	9¾
Mass. Mining	355	8¼	8¾	8¼	8¾
Mohawk	260	58¾	58½	57	57½
Nor. Butte	2,829	47	47½	46	46½
Old Dom	1,945	25	25	24	24½
Osceola	42	93	96	93	95
Parrott	100	13	13	12¾	13
Quincy	112	79	80	79	80
Rhode Island	100	3¼	3¼	3¼	3¼
Santa Fe	265	2¾	2¾	2¾	2¾
Shannon	1,001	10	10¼	9¾	10
Tamarack	140	64	65	64	65
Trinity	399	15	15	14¾	15
U. S. Smelting	165	37¼	38	37½	38
Do pfd	415	38¾	38¾	38	38
Utah Con	755	35	36	34	35¼
Victoria	1,015	4	4½	4	4½
Winona	200	6	6¼	5¾	6¼
Wolverine	1	116	116	116	116
Am. Agr. pfd	20	84	84	84	84
Ab. Pneu	1,000	4¼	4½	4¼	4½
Do pfd	65	11	11	11	11
Am. Tel. & Tel	158	105¾	107	106¼	106½
Comb. Tel	20	102½	103¼	102½	102½
Dom. I. & S	100	23¾	23¾	22¾	22¾
Mass. Gas	168	52	53½	51	51½
Reece	10	9¾	9¾	9¾	9¾
Swift	84	104½	105	104	104½
United Fruit	83	114	114¼	113¼	114
United Shoe	39	41	42¼	41	41
Do pfd	25	25¾	25¾	25	25
U. S. Oil	210	8¾	8¾	8¾	8¾
Boston & Albany	6	215	216	215	215
Boston Elev	104	130	130	129	129
Boston & Lowell	2	212	212	212	212
Boston & Maine	34	152¾	153	152¾	152¾
Boston & Prov	150	183½	183½	183½	183½
Fitchburg pfd	4	125	125	125	125
Mass. Elec	25	13	13	13	13
Do pfd	10	49¾	49¾	49¾	49¾
N. Y., N. H. & H	97	156½	158½	155	158½

IN FOREIGN MONEY MARKETS.

LONDON, Sept. 17.—Money today was in large supply and rates were slightly dearer. Discounts were firm. On the stock exchange yesterday's irregularity developed heaviness so far as gilt edged securities were concerned, consols declining ⅝ on fears of a continental demand for gold and the weaker foreign exchanges. Home rails were lifeless, pending the settlement of the labor disputes. Foreigners continued to harden under Paris support. Americans were the brightest section. Some good buying during the forenoon placed values half a point over parity. In the afternoon a temporary dullness was replaced by renewed strength. New York bought well, and prices closed firm at the best quotations of the day, the tone being assisted by the firmness of copper. Copper shares hardened in sympathy with the metal. Anaconda closed at 7⅛. Bostons at 4, and Amalgamated at 62.

PARIS, Sept. 17.—Prices on the bourse today were firm.

BERLIN, Sept. 17.—Trading on the boerse today was dull and prices declined. The weekly statement of the imperial Bank of Germany shows the following changes:

	Marks.
Cash in hand increased	4,540,000
Treasury notes increased	240,000
Other securities increased	21,380,000
Notes in circulation decreased	13,120,000

CLOSING QUOTATIONS OF AMERICAN SECURITIES IN LONDON.

	Monday, 4 p. m.	Tuesday, 4 p. m.	Monday's N. Y. equiv.	N. Y. close.
Atchison	89¾	89¾	90¼	90¼
Do pfd	98	98	98⅝	98⅝
Balt. & Ohio	93⅜	93⅝	91¾	91¾
Canadian Pacific	170¾	170¾	169¾	169¾
Ches. & Ohio	34¾	34¾	33⅝	33⅝
Chi. Gt. Western	10	10	9⅝	9⅝
Chi. M. & St. P.	123	122	119¾	119
Erie	21	21⅜	19⅛	20¼
Do 1st pfd	43⅝	43⅝	40¾	40
Do 2d pfd	38	38	37	36
Illinois Central	141	141	137¼	136
Louis. & Nash.	111	111½	108⅝	109
M., K. & T.	36	36	35¼	35¼
New York Cent.	108	108⅝	105¼	105⅜
Norfolk & Western	71¾	71¾	70	
Ontario & Western	53¾	54¼	52¾	53½
Pennsylvania	61¾	62⅛	120¾	119¾
Reading	48¾	49	47⅝	90
Southern Railway	16¾	16⅝	15⅝	15⅝
Do pfd	57¾	57¾	57¼	57
Southern Pacific	85¼	86⅜	84¼	86
Union Pacific	132	134⅝	129⅝	127¼
Do pfd	84

INDEX TO CLASSIFIED ADVERTISEMENTS.

AUTOMOBILES.....Col. 5, page 17
ACCOUNTANTS.....Col. 7, page 14
AUCTION SALES.....Col. 7, page 14
BOATS, YACHTS, ETC.....Col. 5, page 17
BILLIARD TABLES, ETC.....Col. 5, page 17
BUILDING ALTERATIONS.....Col. 2, page 17
BUILDING MATERIAL.....Col. 2, page 17
BUSINESS PERSONALS.....Col. 5, page 16
BUSINESS CARDS.....Col. 5, page 17
BICYCLES AND MOTORCYCLES.....Col. 2, page 17
BUSINESS CHANCES.....Col. 6, page 14
" " .....Col. 7, page 14
BOARDING AND LODGING.....Col. 2, page 15
" " .....Col. 3, page 15
BOARD WANTED.....Col. 2, page 15
CAMERAS, KODAKS, ETC.....Col. 2, page 17
CLOTHING, FURS, ETC.....Col. 6, page 17
CASTOFF CLOTHING.....Col. 6, page 17
CANDY AND CHEWING GUM.....Col. 7, page 14
CORSETS.....Col. 7, page 14
CLEANERS, DYERS, ETC.....Col. 6, page 17
DANCING SCHOOLS.....Col. 4, page 17
DOGS, BIRDS, AND POULTRY.....Col. 2, page 17
DETECTIVE AGENCIES.....Col. 2, page 17
DRESSMAKING AND MILLINERY.....Col. 5, page 14
ELECTRIC SIGNS.....Col. 2, page 17
FINANCIAL.....Col. 2, page 17
FLOWERS.....Col. 2, page 13
FOR SALE.....Col. 7, page 17
FREIGHT FORWARDING.....Col. 7, page 15
HELP WANTED—MALE.....Col. 5, page 13
" " .....Col. 6, page 13
" " .....Col. 7, page 13
" " .....Col. 1, page 14
HELP WANTED—FEMALE.....Col. 2, page 14
" " .....Col. 3, page 14
" " .....Col. 4, page 14
HORSES AND CARRIAGES.....Col. 7, page 17
HARNESS AND HORSE GOODS.....Col. 7, page 17
HOUSEHOLD GOODS.....Col. 6, page 17
HOTELS.....Col. 2, page 15
" " .....Col. 3, page 15
INSTRUCTION.....Col. 3, page 15
IRON FENCING.....Col. 4, page 17
LAWYERS.....Col. 4, page 17
LOAN NOTICES.....Col. 2, page 17
LEASEHOLDS.....Col. 6, page 17
LIFE INSURANCE LOANS.....Col. 2, page 17
LIGHT MANUFACTURING.....Col. 7, page 17
LOAN BANKS.....Col. 1, page 17
LOST AND FOUND.....Col. 5, page 14
MACHINERY.....Col. 7, page 17
MINES AND MINING.....Col. 3, page 17
MUSICAL INSTRUMENTS.....Col. 4, page 17
MISCELLANEOUS.....Col. 7, page 17
OPTICIANS.....Col. 7, page 17
PARTNERS WANTED.....Col. 7, page 14
PATENTS—PATENT ATTORNEYS.....Col. 5, page 17
PERSONAL.....Col. 5, page 14
PERSONAL PROPERTY LOANS.....Col. 1, page 17
PRINTING MATERIAL.....Col. 7, page 17
PRINTING.....Col. 7, page 17
PLUMBERS' SUPPLIES.....Col. 6, page 17
ROOMMATES.....Col. 5, page 15
REAL ESTATE—CITY.....Col. 1, page 16
REAL ESTATE—SOUTH SIDE.....Col. 1, page 16
" " .....Col. 2, page 16
REAL ESTATE—WEST SIDE.....Col. 4, page 16
REAL ESTATE—NORTH SIDE.....Col. 2, page 16
" " .....Col. 5, page 16
" " .....Col. 6, page 16
REAL ESTATE—NORTHWEST.....Col. 4, page 16
REAL ESTATE—MFG. PROPERTY.....Col. 4, page 16
REAL ESTATE—OAK PARK.....Col. 5, page 16
REAL ESTATE—GARY, TOLSTON.....Col. 6, page 16
REAL ESTATE—SUBURBAN.....Col. 5, page 16
REAL ESTATE—ACRES.....Col. 5, page 16
" " .....Col. 6, page 16
REAL ESTATE—FARM LANDS.....Col. 6, page 16
REAL ESTATE—COUNTRY.....Col. 6, page 16
REAL ESTATE—FRUIT LANDS.....Col. 6, page 16
REAL ESTATE—COAL & TIMBER.....Col. 6, page 16
REAL ESTATE—SUMMER RES'TS.....Col. 6, page 16
REAL ESTATE WANTED.....Col. 6, page 16
" " .....Col. 7, page 16
REAL ESTATE TO EXCHANGE.....Col. 7, page 16
REAL ESTATE LOANS.....Col. 7, page 16
" " .....Col. 1, page 17
STEAMSHIP LINES.....Col. 4, page 11
" " .....Col. 5, page 11
RAILROAD TIME TABLES.....Col. 5, page 11
" " .....Col. 6, page 11
SITUATIONS WANTED—MALE.....Col. 2, page 13
" " .....Col. 3, page 13
" " .....Col. 4, page 13
SITUATIONS WANTED—FEMALE.....Col. 4, page 13
" " .....Col. 5, page 13
STORAGE AND SHIPPING.....Col. 6, page 17
STORE AND OFFICE FIXTURES.....Col. 7, page 14
STOVES.....Col. 6, page 17
SALARY LOANS.....Col. 2, page 17
STOCKS AND BONDS.....Col. 7, page 17
SEWING MACHINES.....Col. 7, page 17
SAFES.....Col. 7, page 17
TO LEASE.....Col. 6, page 17
TO RENT—ROOMS.....Col. 1, page 15
TO RENT—HOUSEKEPG. ROOMS.....Col. 1, page 15
" " .....Col. 2, page 15
TO RENT—HOUSES.....Col. 3, page 15
TO RENT—FURNISHED HOUSES.....Col. 3, page 15
TO RENT—FLATS.....Col. 3, page 15
" " .....Col. 4, page 15
" " .....Col. 5, page 15
" " .....Col. 6, page 15
TO RENT—FURNISHED FLATS.....Col. 6, page 15
TO RENT—OFFICES.....Col. 7, page 15
TO RENT—FLOORS AND LOFTS.....Col. 7, page 15
TO RENT—STORES.....Col. 7, page 15
" " .....Col. 8, page 15
TO RENT—BUILDINGS.....Col. 7, page 15
TO RENT—BARNS.....Col. 7, page 15
TO RENT—BASEMENTS.....Col. 7, page 15
TO RENT—MISCELLANEOUS.....Col. 7, page 15
TALKING MACHINES.....Col. 7, page 14
TRADE SCHOOLS.....Col. 2, page 14
" " .....Col. 4, page 14
TRUSSES, ETC.....Col. 7, page 17
TYPEWRITERS.....Col. 6, page 17
TYPEWRITING & TRANSLATION.....Col. 5, page 17
WANTED—ROOMS.....Col. 2, page 15
WANTED—HOUSES.....Col. 3, page 15
WANTED—FLATS.....Col. 6, page 15
WANTED—STORES, OFFICES, ETC.....Col. 7, page 15
WANTED—MISCELLANEOUS.....Col. 7, page 15
WATCHES, JEWELRY, ETC.....Col. 7, page 17

DEATHS.

SCHUTEN—George J. Schuten, aged 45 years, husband of Ida. Funeral Wednesday at 2 p. m. from 92 N. Fairfield-av., to St. Aloysius church. Burial at St. Boniface cemetery.

SWEIG—Jeremiah Sweig, husband of Emma Sweig, Sept. 16, aged 47 years, residence, 777 W. 20th-st. Funeral notice later.

WEST—Charles West, Sept. 16, husband of the late Mary West, aged 71 years. Funeral Friday, Sept. 20, at 2 p. m., from his late residence, 1945 Tyler-av. Interment at Graceland. Member of Covenant lodge No. 526, A. F. & A. M., Corinthian chapter, No. 69, R. A. M., St. Bernard's commandery No. 35, K. T.

OFFICIAL WEATHER FORECAST.

OFFICE OF CHIEF OF WEATHER BUREAU, Washington, D. C., Sept. 17.—Weather forecast for Wednesday and Thursday:

Illinois and Indiana—Fair Wednesday, Thursday partly cloudy, possibly showers in north and central portions; light to fresh south winds.

Ohio—Local showers Wednesday and Thursday; variable winds.

Lower Michigan—Partly cloudy Wednesday, Thursday showers; fresh east to south winds.

Upper Michigan—Showers Wednesday and Thursday, fresh east to southeast winds.

North Dakota—Cooler Wednesday, Thursday fair.

South Dakota—Fair Wednesday and Thursday, somewhat cooler.

Nebraska—Fair Wednesday, cooler in northeast portion, Thursday fair, cooler.

Kansas—Wednesday fair, Thursday fair, cooler in northwest portion.

Wisconsin—Partly cloudy and warmer Wednesday, Thursday showers and cooler; fresh southeast to south winds becoming variable.

Minnesota—Showers Wednesday or Wednesday night, cooler in west portion, Thursday fair, cooler, fresh east to south winds becoming variable.

Iowa—Fair Wednesday, showers and cooler at night or Thursday.

Missouri—Fair Wednesday, Thursday partly cloudy, showers and cooler in north portion.

Place of observation.	Thermometer.	Max. temp.	Direction of wind.	Precipitation in 24 hours.	State of weather.
Time taken: Sept. 16, 7 p. m.					
Abilene	88	90	S.E.	....	Fair
Albany	68	82	N.	....	Cl'dy
Atlanta	80	88	N.E.	....	Clear
Bismarck	70	78	S.E.	T.	Clear
Buffalo	64	72	E.	.09	Fair
Boston	66	84	N.	....	Clear
Cairo	82	90	S.	....	Clear
Charlotte	80	86	S.	....	Clear
Cheyenne	72	80	S.	....	Rain
Chicago	68	82	S.E.	.02	Fair
Cincinnati	82	88	S.W.	....	Clear
Cleveland	72	74	N.W.	.04	Rain
Concordia	86	90	S.	....	Cl'dy
Davenport	78	90	S.	.48	Cl'dy
Denver	78	90	S.W.	....	Cl'dy
Des Moines	82	88	S.	Tr.	Cl'dy
Detroit	66	70	E.	.02	Rain
Dubuque	74	78	S.	.80	Cl'dy
Duluth	54	54	N.E.	Tr.	Cl'dy
El Paso	78	94	N.W.	.27	Fair
Escanaba	60	84	E.	....	Fair
Galveston	80	88	S.E.	.02	Clear
Grand Haven	62	66	E.	.90	Cl'dy
Grand Rapids	62	66	E.	1.20	Cl'dy
Green Bay	62	64	E.	.10	Cl'dy
Havre	60	64	N.W.	....	Clear
Helena	58	68	N.	....	Fair
Huron	78	82	E.	.27	Clear
Indianapolis	80	86	S.W.	Tr.	Cl'dy
Jacksonville	76	92	N.	.01	Clear
Kansas City	84	90	S.	....	Fair
Lander	72	76	S.W.	....	Clear
Little Rock	84	88	S.E.	....	Clear
Los Angeles	70	97	S.E.	....	Clear
Madison	66	72	S.E.	1.42	Cl'dy
Marquette	58	68	S.E.	....	Cl'dy
Memphis	84	90	S.W.	....	Cl'dy
Milwaukee	62	64	N.E.	1.38	Cl'dy
Montgomery	82	88	E.	....	Clear
Montreal	56	68	N.E.	.07	Fair
Nashville	82	88	S.	....	Clear
New Orleans	82	88	S.E.	....	Cl'dy
New York City	76	84	N.	Tr.	Fair
Oklahoma	84	90	S.E.	....	Clear
Omaha	82	88	S.	....	Clear
Palestine	72	76	N.E.	1.82	Rain
Parkersburg	70	84	S.E.	.60	Cl'dy
Pierre	80	90	S.	....	Clear
Philadelphia	78	88	N.W.	.02	Cl'dy
Pittsburg	72	80	S.W.	.04	Cl'dy
Pueblo	84	90	S.W.	....	Fair
Rapid City	80	88	S.	.02	Clear
San Francisco	64	68	W.	....	Clear
St. Louis	82	88	S.	....	Clear
St. Paul	70	78	S.E.	.20	Fair
Salt Lake City	74	80	N.W.	....	Clear
San Antonio	90	94	E.	....	Fair
San Diego	68	76	N.W.	....	Clear
Ste. Marie	58	64	E.	....	Cl'dy
Springfield, Ill.	80	90	S.	Tr.	Clear
Vicksburg	76	90	S.	Tr.	Cl'dy
Washington	78	88	S.E.	....	Cl'dy
Wichita	86	92	S.E.	....	Fair
Yellowstone	58	64	S.W.	....	Clear

WEATHER IN CHICAGO.

The temperature as observed by L. Manasse, optician, 88 Madison street, Tribune building, was as follows: Thermometer—8 a. m., 77 degrees above zero; 9 a. m., 80; 10 a. m., 82; 11 a. m., 84; 12 m., 85; 1 p. m., 72; 3 p. m., 71; 6 p. m., 72. Barometer—8 a. m., 29.64; 6 p. m., 29.55.

OFFICIAL DEATH RECORD.

THE FOLLOWING BURIAL PERMITS WERE issued by the health department yesterday:

Adamek, Anna, 26; 45 Rubloff-st., Sept. 15.
Brown, James A., 50; 224 Watts-av., Sept. 16.
Beck, Andrew, 50; 943 N. Artesian-av., Sept. 15.
Bednarek, Joseph, 33; 94 Bismarck-st., Sept. 14.
Boehland, Mary, 61; 912 Hudson-st., Sept. 16.
Bigelow, Robert C., 83; 745 W. Harrison-st., Sept. 15.
Bokenfohr, Rosina, 50; Illinois Central train, Sept. 15.
Beversdorf, Frank R., 20; 973 W. 21st-pl., Sept. 16.
Benson, Wilhelmina, 74; Chicago Home for Incurables, Sept. 16.
Beling, Louis H., 45; 2030 Wentworth-v., Sept. 16.
Cochran, Mary R., 10 months; 3454 Sixth-av., Sept. 15.
Chaskey, Meyer, 17; 638 Kedzie-av., Sept. 16.
Capongiri, Pitomena, 7 months; 401 La Salle-st., Sept. 14.
Crain, Infant, 2 days; 6526 Bishop-st., Sept. 15.
Freedman, Meyer, 1; 59 Edgemont-av., Sept. 17.
Green, Elmer J., 2; 2227 Princeton-av., Sept. 14.
Gwerro, Mary, 23; 407 Clark-st., Sept. 16.
Goldman, Jake, 11 months; 2976 State-st., Sept. 17.
Gail, Marks, 10 months; 1433 Jefferson-st., Sept. 16.
Hofman, Infant, 13 days; 419 W. Division-st., Sept. 15.
Jones, Infant, 8 months; 231 Clybourn-av., Sept. 15.
Kroll, John, 1; 10749 Calhoun-av., Sept. 15.
Kaufield, Albertine, 41; 151 Hudson-av., Sept. 15.
Kolodzejczak, Alfone, 12 days; 3411 W. 37th-pl., Sept. 16.
Kolodzejczak, Edward, 12 days; 3411 W. 37th-pl., Sept. 16.
Ketelaar, Petveka, 67; 810 Honoré-st., Sept. 15.
Litzbsky, Kathrine, 54; 5836 Armour-av., Sept. 16.
La Rocco, Madelina, 24; 163 Sangamon-st., Sept. 15.
Lason, Stefania, 1; 4846 Elizabeth-pl., Sept. 15.
Lyons, William A., 7; 707 W. Lake-st., Sept. 14.
Lindhohn, Matilda C., 51; 151 Oak-st., Sept. 15.
Minster, Edward, 74; 24 Belmont-av., Sept. 16.
Masurkiewicz, Judwiga, 4 months; 8808 Exchange-av., Sept. 15.
Mase, Isadore, 50; 208 22d-st., Sept. 16.
Nelson, Esther I., 2; 6029 Aberdeen-st., Sept. 15.
Nagel, Alvin H., 9; 673 Fairfield-av., Sept. 14.
Nelson, Frank M., 43; 5 Lunt-pl., Sept. 15.
Olinski, Heronv, 6 months; 28 Fleetwood-st., Sept. 15.
Prindville, Elizabeth, 48; 128 Congress-st., Sept. 14.
Pintsky, Samuel, 48; 638 W. North-av., Sept. 15.
Palmisiano, Giosepp, 8 months; 126 Larrabee-st., Sept. 16.
Proyen, Infant, 1¼; 115 100th-st., Sept. 16.
Rusznyak, Gesa, 6 months; 696 18th-pl., Sept. 15.
Sherman, Pauline, 63; 3338 W. Adams-st., Sept. 16.
Sanche, Joseph, 1 month; 2400 N. Paulina-st., Sept. 16.
Smith, Catherine L., 39; 162 N. Oakley-blvd., Sept. 15.
Trecux, John, 53; 304 North-av., Sept. 16.
Van Arle, Infant, 4 days; 6726 Lowe-av., Sept. 16.
Williaman, Dorothy, 8; 1204 Perry-st., Sept. 14.
Yoslovich, Gidor, 1; 30 O'Brien-st., Sept. 16.
Ziemnovits, Eugene S., 10 months; 151 W. Erie-st., Sept. 13.

NEW INCORPORATIONS.

NEW CORPORATIONS WERE LICENSED YESterday by the secretary of state at Springfield as follows:

Masonic Chronicler Publishing company, Chicago; capital, $6,000; publishing and printing; incorporators, Jason R. Lewis, Milton P. Schrock Jr., Frank C. Cullen.

Publishers' Publicity company, Chicago; capital, $500; general advertising business; incorporators, Harrison M. Parker, Joseph E. G. Ryan, Peter Estey.

Calumet Theater buffet, Chicago; capital, $1,000; dramshop and restaurant business; incorporators, Thomas J. O'Donnell, and B. Mollbes, Thomas Dwyer.

South End Amusement company, Chicago; capital, $10,000; operate amusements; incorporators, Thomas J. O'Donnell, John T. Conners, John Poulton.

Hortiacene Remedy company, Chicago; capital, $2,500; manufacturing and dealing in drugs and medicines; incorporators, Aaron R. Wolff, Harry R. Wolfe, E. R. Parnell.

Illinois Fireproofing company, Grafton; capital, $400,000; manufacturing; incorporators, John A. Dailey, William C. Kirkpatrick, William A. Journey.

W. R. Calloway & Sons company, Taylorville; capital, $10,000; deal in groceries and provisions; incorporators, W. R. Calloway, Robert Rae Calloway, Mejle Calloway.

Tri City Piano company, Moline; capital, $10,000; mercantile; incorporators, A. D. Bodfors, A. E. Nelson, Lydia Nelson.

Kirk Grain company, Bruce; capital, $2,500; operate grain elevators; incorporators, C. W. Higdon, W. J. Sickafus, J. A. Doner.

Nicholson Coal company, Nashville; capital, $45,000; mining; incorporators, Ed Nicholson, Charles E. Dillon, J. L. Nicholson.

Moline Gazette Publishing company, Moline; capital, $1,000; printing and publishing; incorporators, A. C. Vander Vennet, Arthur De Loof, Alphonse Cant.

Jackson Baseball Protective and Aid association, Chicago; not for profit; social, athletic, and benevolent; incorporators, A. Jackson, E. Coleman, Davey Wyatt.

FOREIGN MAIL SCHEDULE.

FOREIGN MAILS WILL CLOSE AT CHICAGO postoffice as follows:

For Switzerland and Spain, Portugal, Turkey, Egypt, Greece, British India, Lourenzo Marquez, Roumania, Belgium, and Cape Colony, 4:30 p. m.

For Cuba, 8 p. m.

For Alaska, 9 p. m.

For Jamaica, West Indies, 9 p. m.

For Manitoba, British Columbia, and Northwest Territory, 9 p. m.

For Austria, Denmark, France, Germany, Great Britain, Ireland, Italy, Norway, Netherlands, Russia, and Sweden, by S. S. Lusitania, Friday, Sept. 20, 1:30 p. m.

For Ireland, by S. S. Celtic, Wednesday, Sept. 18, 1:30 p. m.

For Hawaii, Japan, China, Corea, and Philippines, via San Francisco, by S. S. Corea; Friday, Sept. 20, 9 p. m.

For New Zealand and Australia, via San Francisco, by S. S. Yeddo, Monday, Sept. 23, 9 p. m.

For Japan, China, Corea, and Philippines, via Seattle and Victoria, B. C., by S. S. Empress of Japan, Thursday, Sept. 26, 9 p. m.

For Bahamas, Leeward and Windward islands, etc., by S. S. CAMPBELL, Postmaster.

4:30 p. m.

UNDERTAKERS.

J. WHITTIER BUFFUM [20 YEARS WITH THE late C. H. Jordan, undertaker], 1722 Wabash-av. Tel. Calumet 1284.

FLOWERS.

SPECIAL SALE BOSTON FERNS, DELIVERED anywhere. BUTLER'S, 397 Dearborn-st.

SITUATIONS WANTED—MALE.

Bookkeepers and Clerks.

SITUATION WANTED—BY OFFICE MAN, NOW employed, who wants a change for larger opportunity and more salary than present position affords; prefer manufacturing or mail order. Am 36 years of age and married; have had 17 years' experience, am practical, energetic, well educated, of clean personal habits, and capable of getting results; desire permanent connection with first class house. Address Z 204, Tribune.

SITUATION WANTED — BY YOUNG MAN, 27, well educated, good personality, exemplary in habits; six years' experience as private secretary and correspondent in manufacturing and mail-order work. Especially fitted to assist busy official and take charge of detail, or would consider position where salesmanship ability is required with part or all outside work. Must be good salary and opportunity. Address C 58, Tribune.

SITUATION WANTED—STRICTLY TEMPERate, well educated, accurate man, age 27, past 5 years responsible position large corporation, wishes better opportunity; gilt edged ref.; timekeeper, roll, and general office clerk; could qualify as correspondent; bond or cash security; exceptional opportunity reliable office to secure steady, energetic, profitable man. Address A 72, Tribune.

SITUATION WANTED—A BOOKKEEPER OF 12 years' exp., at present employed, desires to make a change; some knowledge of collections; good correspondent; has demonstrated ability in initiative and systematizing; 32 years old; married; good habits; moderate salary to start. Address Z 148, Tribune.

SITUATION WANTED—OFFICE MAN HAVing 7 years' experience as bookkeeper, cashier, credit man, and assistant accountant, desires position where integrity and ability will lead towards advancement; married; 24, good references; $20 to start; no agencies. Address C B 552, Tribune.

SITUATION WANTED—YOUNG MAN, AGE 19, speaks 6 languages; good handwriting; has knowledge of keeping books and operate typewriter; willing worker; now employed; good references; can furnish bond if required. Address 146, Tribune.

SITUATION WANTED—YOUNG MAN, 23, MARried, experienced office man; correspondent and salesman; knowledge bookkeeping and machinery; best refs. H. T. C., 7655 Normal-av., city.

SITUATION WANTED—IN THE CREDIT DEpartment of a good mercantile company; by a young man with several years of experience in credits and collections. Address C 63, Tribune.

SITUATION WANTED—BY YOUNG MAN, 27, 5 years' exp.; quick and accurate at figures; familiar with all branches of office work; reference and bond. Address A 594, Tribune.

SITUATION WANTED—BOOKKEEPER AND stenog., now employed by large mfg. concern, desires change for acceptable reasons. Address N F 90, Tribune.

SITUATION WANTED—BY YOUNG MAN, 21, who is thoroughly experienced in general office work and rapid at figures. [Is not a bookkeeper]; salary about $65. Address Z 54, Tribune.

SITUATION WANTED—BOOKKEEPER, STEnographer, and general office clerk in hotel; reasonable remun.; board, room. Address F O 586, Tribune.

SITUATION WANTED — PRI. SECRETARY; capable and energetic young man, 23; 7 yrs' exp.; at present employed; best of references. Address C 176, Tribune.

SITUATION WANTED—COMPETENT D. E. bookkeeper, stenog., and general office clk.; 7 yrs.' business exp.; $65. Address F O 587, Tribune.

SITUATION WANTED — SPANISH-ENGLISH translator and all round office man; references. Address T 596, Tribune.

SITUATION WANTED — BY COMPETENT young man, 22, as correspondent; hard worker; fine references. Address T 585, Tribune.

SITUATION WANTED—BY BOOKKEEPER, RECEIVing clerking; wages $14; age 31; best references. Address C 111, Tribune.

SITUATION WANTED—HIGH SCHOOL GRAD., for general office work. Address X 160, Tribune.

SITUATION WANTED—BY MAN; 5 YRS. EXperience in office work. Address A 300, Tribune.

SITUATION WANTED—BY RELIABLE BOOKkeeper; $16. Address C 106, Tribune.

Accountants.

SITUATION WANTED—ACCOUNTANT OF EXtended experience will open, close balance, or keep your books a few hours weekly or monthly, day or evening. Address W 139, Tribune.

SITUATION WANTED—EXPERT WILL AUDIT, open, close, balance, systematize books; refs. SPENGLER, 5071 Evans-av. Tel. Oakland 1819.

SITUATION WANTED—BY MAN AS ASST. to factory accountant; 27 years of age; eight years' experience. Address G 116, Tribune.

Salesmen, Solicitors, Etc.

SITUATION WANTED—FOREIGN COMMISsion salesman, representing lines of goods of American manufacturers, for Buenos Ayres after Oct. 1st, wants one or two more lines. Manufacturers who would like a representative there to push their export trade please communicate with

CHAS. B. NEILSON, Marseilles, Ill.

SITUATION WANTED—SALESMAN, 10 YEARS' experience in selling on architects, on contractors, sash and door, furniture, showcase, interior fixture, and picture frame factories, would like to represent some reliable firm soliciting trade from above. Address Z 144, Tribune.

SITUATION WANTED—BY AN EXPERIENCED young man, 21 years of age, in office of reliable firm where there will be opportunity of becoming a salesman. Best of references. Address A 76, Tribune.

SITUATION WANTED — SALESMAN; ENERgetic young married man; selling ability; employed now; salary and commission. Address W 411, Tribune.

SITUATION WANTED—AS SALESMAN; HAVE had experience with ladies' belts, both in Ohio and Indiana. Address N F 4, Tribune.

Trades.

SITUATION WANTED — AS ENGINEER; BY thoroughly competent, sober, and energetic man; age 31; married; have had 9 years' experience on Corliss and high speed engines, generators, motors, elevators, ice machines, water tube and tubular boilers; can handle men and plant to best economically. Al refs. Address C 175, Tribune.

SITUATION WANTED—AS SUPT., ESTIMAtor, or foreman iron works or general contractor by young man thoroughly conversant with structural and ornamental iron, capable of handling correspondence and business details. Address C 65, Tribune.

SITUATION WANTED — BY EXPERIENCED architectural draftsman; good detailer and superintendent; reference from present employers. Address N F 20, Tribune.

SITUATION WANTED BY A MECHANICAL draftsman 3 years' experience on general work; technical education; references. Address C L 425, Tribune.

SITUATION WANTED—AS FOREMAN IN A wood and metal pattern shop; experienced with molding machine work in all its details; can furnish refs. Address T 327, Tribune.

SITUATION WANTED — YOUNG MAN, AI FALtorne establishment; experience in cutting and trimming; excellent habits; reference. Address X 593, Tribune.

SITUATION WANTED — MECHANICAL draftsman, 2 years' experience, will trace; reference; salary $13.50; city. Address W 338, Tribune.

SITUATION WANTED—BY MECH. DRAFTSman, 4 years' experience in shop and drafting room; 1 year university. Address X 119, Tribune.

SITUATION WANTED—STRUCTURAL TRACer; good letterer; submit samples; city only. Address A 491, Tribune.

SITUATION WANTED—YOUNG MAN, 19, AP. prentice or helper in machine shop; experienced. PETROSKE, 817 N. Washtenaw-av.

SITUATION WANTED—MECH. DRAFTSMAN 2 yrs' exp., 25 yrs.; steady position; technical education. Address F 574, Tribune.

SITUATION WANTED—FIRST CLASS DRAFTSman, exp. in car, railroad equipment, and patent work. Address C 69, Tribune.

SITUATION WANTED—BY EXPERIENCED painter; will take real estate work or foreman; references 488 W. 20th-st.

SITUATION WANTED — LICENSED ENGIneer; Corliss engines, dynamos; near Chicago. Address X X 165, Tribune.

SITUATION WANTED — CHIEF ENGINEER and electrician; city license. Address X X 169, Tribune.

SITUATION WANTED—BY MACHINIST, WORK of any kind; 8 yrs.' exp. Address T 287, Tribune.

SITUATION WANTED — CUTTER; CUSTOM; first class man; ref. Address D H 591, Tribune.

SITUATION WANTED — BY EXPERIENCED tracer. Address X 401, Tribune.

SITUATION WANTED—COOK; BEST REF. 3107 Prairie-av. Phone Douglas 8586.

SITUATION WANTED — GENERAL MACHINist, anywhere. References. 115 Wells.

House Servants.

SITUATION WANTED — YOUNG JAPANESE desires position as a butler; has many experiences in University club of Seattle; also can make fancy drinks. S. KUNIYASU, 3056 Grovelandav., Chicago, Ill.

SITUATION WANTED—JAPANESE AND WIFE, together; general housework, small family; refs. GOTO, 188 41st-st.

SITUATION WANTED—SMALL FAMILY, BY young Swedish girl, general housework. 111 Sedgwick-st., Flat 50.

SITUATION WANTED—BY FIRST CLASS cook; good references. Address K B 589, Tribune.

SITUATION WANTED—BY A GERMAN GIRL as second housework or to take charge of a family; $80 up. NIPPON, 2938 Prairie-av.

SITUATION WANTED—JAPANESE SCHOOL boy, to help mornings and evenings; small family. South Side. 146 E. 51st-st. M. D.

SITUATION WANTED—HOUSEMAN, ALSO janitor, German. 120 La Salle-st., Room 5.

SITUATION WANTED—BUTLER AND HOUSEwork; exp.; city refs. Address W 374, Tribune.

Coachmen, Teamsters, Chauffeurs, Etc.

SITUATION WANTED — CHAUFFEUR; 3 years' experience; good references. Address P O 375, Tribune.

SITUATION WANTED—CHAUFFEUR, A YEAR on a ranch; best city references; colored. B. HEARD, 1810 Michigan-av.

SITUATION WANTED—CHAUFFEUR, 2 YEARS a truck driver; also family position; colored. L. WILSON, 3422 State-st.

SITUATION WANTED—BY CHAUFFEUR, LIcensed; can do own repairing; have reference. Address W 212, Tribune.

SITUATION WANTED—CHAUFFEUR; 5 YRS. exp.; machinist by trade; 32 years of age, married. Address W 339, Tribune.

SITUATION WANTED—BY A CHAUFFEUR; practice and repair man; handy round house; single; good refs. Address X 326, Tribune.

SITUATION WANTED—CHAUFFEUR, 3 YRS.' experience on gasoline cars; desires position; excellent references. J. Neuman, 3035 Michigan-av.

SITUATION WANTED—BY COACHMAN; MIDdle aged; single; competent; sober; reliable; willing; best of refs. Address A 110, Tribune.

SITUATION WANTED—COACHMAN; REF.; Swedish, single, age 32. Ericson, 1645 N. Clark.

SITUATION WANTED—AS COACHMAN BY 1ST class man; city reference. C. G. S., 267 31st-st.

SITUATIONS WANTED—MALE.

Coachmen, Teamsters, Chauffeurs, Etc.

SITUATION WANTED—BY YOUNG MAN AS chauffeur; white; machinist by trade; 2 seasons in repairing and driving automobiles; have overhauled several cars and driven about 5 or 10 different machines, high and low powered cars; careful driver; can do all kinds of repairing; steady, sober, and a willing worker; can furnish good references. Address W 152, Tribune.

SITUATION WANTED—BY YOUNG MAN, AS chauffeur; can do all kinds of repairing; a careful driver; well acquainted with city; will give trial drive and work for a reasonable salary; good refs.; steady and sober. Address C 167, Tribune.

SITUATION WANTED—BY YOUNG MAN, AS chauffeur; careful driver; can do all kinds of repairing about the machine and around the house; will give trial drive; steady, sober, a willing worker; can give good refs. Address C 166, Tribune.

SITUATION WANTED—CHAUFFEUR; EXPErienced; 26; single; German; good mechanic; careful driver; steady position; references. BIRGEL, 2606 112th-st.

SITUATION WANTED — BY YOUNG MAN, AGE 23, as chauffeur on private car; 2 months in city; at present working in auto shop. H. RICHTER, 3240 Michigan-av.

SITUATION WANTED—COACHMAN, FIRST class; also understands care auto and gentleman's place; highly recommended. Address A 418, Tribune.

SITUATION WANTED—CHAUFFEUR ON HIGH power car; very careful driver; temperate and reliable; shop and private refs.; age 34. Address X X 123, Tribune.

SITUATION WANTED—AS COACHMAN AND gardener, single, good driver, sober and reliable; best city refs. Address W 446, Tribune.

SITUATION WANTED—CHAUFFEUR; SHOP, private references; careful driver; experience Royal Tourist, Packard, Pierce Arrow, and others; single; Swedish. Address X 569, Tribune.

SITUATION WANTED—CHAUFFEUR, 7 YRS.' experience on all gasoline cars; desires position; excellent references. J. NEWMAN, 3035 Michigan-av.

SITUATION WANTED—BY COACHMAN AND useful man; German; single, thoroughly understands business; good refs. Address A D 568, Tribune.

SITUATION WANTED—AS COACHMAN AND houseman; 1st class all over man; understand his business perfectly; refs. Address A 149, Tribune.

Janitors and Porters.

SITUATION WANTED—BY COLORED JANItor; 5 years' experience; ref. Address X X 121, Tribune.

SITUATION WANTED—MARRIED COUPLE, German, private or janitor. 122 La Salle-st., R. 6.

SITUATION WANTED — BY COLORED MAN AS porter or first class stove man. 4906 Dearborn-st. G. SCOTT.

Stenographers.

SITUATION WANTED—AS A STENOGRAPHer, correspondent, or clerk, with the ability to handle details in an intelligent and thorough manner; a business experience covering newspaper, commercial, railroad, and manufacturing lines; familiar with pig iron, scrap, coal, and coke; two year university course; 25 years of age; $85. Address A 570, Tribune.

SITUATION WANTED—EXPERIENCED STEnographer. Remington operator, desires position where she will have both stenography and general office work to do; salary $13-$15. Address W 154, Tribune.

SITUATION WANTED—BRIGHT, ENERGETIC young man 23 years of age and of clean, regular habits, competent stenographer and clerk, now employed, but wishes to obtain a position with good opportunity; $18. Address A 76, Tribune.

SITUATION WANTED—YOUNG MAN; HIGH school graduate, position with reliable concern; 3 years' commercial experience; excellent references; moderate salary. Address D H 462, Tribune.

SITUATION WANTED—AS STENOGRAPHER by bright young man; h. s. education; experienced; capable; $18; no agencies. Address W 599, Tribune.

SITUATION WANTED—PRIVATE SECRElary; experienced 6 years' exp. as stenographer and correspondent; $90 with opportunity for advance; good refs. Address C 216, Tribune.

SITUATION WANTED—BY WELL EDUCATED, experienced stenographer; references. Address A 51, Tribune.

SITUATION WANTED — BY A RELIABLE young man as stenographer. Address C 79, Tribune.

SITUATION WANTED—BY EXP. SPEEDY steno.; good refs.; sal. $18. Address W 516, Tribune.

SITUATION WANTED—BY A COMPETENT young man; rapid, accurate; fully experienced; fair salary. Address A 508, Tribune.

SITUATION WANTED—BY STENOGRAPHER, first class man; experienced in several lines; $15. Address A 509, Tribune.

Miscellaneous.

SITUATION WANTED—MAIL ORDER OR SALES MANAGER; EXECUTIVE, ENERGETIC YOUNG MAN, THOROUGHLY EXPERIENCED, NOW OPEN FOR HIGH CLASS OFFER; CAN OUTLINE AND CARRY THROUGH TO BUY, GET INQUIRIES, HANDLE ADVERTISING, ORGANIZE FORCE, REDUCE EXPENSES, GET UP LETTERS AND LITERATURE THAT WINS, EMPLOY AND CONTROL LARGE FORCE, MANAGER TWO OF LARGEST CONCERNS IN CHICAGO; MOST SUCCESSFUL; STRICTLY TEMPERATE. FINE ADDRESS; HIGHEST REFERENCES; GREAT OPPORTUNITY; RESPONSIBLE CONCERN APPRECIATING SUCH A MAN. ANSWER AT ONCE. ADDRESS X 528, TRIBUNE.

SITUATION WANTED—ADVERTISING MAN with merchandising experience; one who can produce clever ideas, strong, snappy copy; magnificent display; am college man, can sketch, give typographical directions; buy cuts; am ambitious and loyal; a booster for your business. Address at once W 435, Tribune.

SITUATION WANTED—EFFIC

WANTED—MALE HELP.

Window Trimmers.

WINDOW TRIMMER AND CARD WRITER—At once, to take charge of 200 feet window space, also interior decorating; must be in food health; one that can make change on short notice; exhibit samples and photos of work with application; state age, experience, reference, and salary expected. Address J. CALISHER DRY GOODS CO., El Paso, Tex.

WINDOW TRIMMER—MUST BE SALESMAN; for Spokane. 202 Jackson-blvd., after 10 o'clock.

Coachmen, Teamsters, Chauffeurs, Etc.

CHAUFFEUR—EXPERIENCED, TO RUN PARCEL delivery automobile; steady employment for a man who knows how to run a machine.
CHAS. A. STEVENS & BROS.,
111 State-st.

MAN—BY COMMERCIAL HOUSE, HONEST, SOber, reliable, to care for horses and drive; free rent. Address T B 296, Tribune.

House Servants.

BUTLER—HOUSEMAN, COLORED, SOUTH Side; good refs. Address C 215, Tribune.

HOUSEMAN AND BUTLER — THOROUGHLY competent, with first class city references, in private family. Address B E 488, Tribune.

MAN AND WIFE—NORTH SHORE SUBURB; woman as cook and general housework; man as housework and general utility; lawns; furnace; cow; good wages to right parties; references required. Address G A 586, Tribune.

Agents Wanted.

WANTED—WE ARE LOOKING FOR A FIRST class firm or agent to handle our treasury stock of a first class copper co. property situated in the heart of the Yerington copper district, Nevada. Ore assays from 4 to 20 per cent copper and carries from $6 to $10 gold per ton at grass roots. For further information or appointment address
REQUA & WALKER.
514 W. State-st., Rockford, Ill.

WE NEED MEN OF FORCE AND ABILITY TO handle our goods in every town where we are not represented. If a good salary and work with the best and most favorably known tea and coffee firm in America is any inducement to you, write us.
GRAND UNION TEA CO.

AGENTS TO SELL COMBINATION ACCIDENT sickness, and natural death insurance policies; all insurable risks covered; men, women, and children; stock company; permanent positions. Call Suite 306 Women's Temple, 184 La Salle-st.

AGENTS WANTED—MEN AND WOMEN; CITY or country; highest grade specialty; required in every home, office, and store; $3 to $9 per day easily made. Room 506, 185 Dearborn-st.

AGENTS—QUICK MONEY-MAKER—GENUINE Present Art Dish Free with Box Soap. Sells everywhere every time. Parker Chemical Co., 233 Market-st.

INCREASE YOUR SALARY $20.00 WEEKLY; earn extra money at home evenings. Particulars free. PEERLESS, 451 Pearl-st., New York.

AGENTS—MEN AND WOMEN; SELL PIANO and furniture polish. DE SPAIN, 731 Van Buren.

Stenographers.

MAN—YOUNG, TO WORK ON PAY ROLL. Operate Oliver machine; $75. M. BRYAN & CO., 91 Dearborn-st.

STENOGRAPHER—MALE; COMPETENT; ONE with mercantile insurance experience preferred; references required, state salary expected. Address X X 167, Tribune.

STENOGRAPHER AND OFFICE ASSISTANT—Young man; steady employment; state references and salary expected. Address X X 168, Tribune.

STENOGRAPHER — MAN; REFERENCES REquired; must reside in the 6th ward. Call after 9. JOHN THOMPSON, 38 State-st.

TYPEWRITER AND OPERATOR—MALE, FOR copying work. 6th floor, 351 Dearborn-st.

YOUNG MAN—BRIGHT, COMPETENT, FOR permanent position, stenographer and general office work. Fisher state salary wanted. Address Q K 201, Tribune.

Miscellaneous.

ADDRESSERS AND FOLDERS [MEN]—L. S. ALLEN CO., 167 S. Canal-st.

ADDRESSERS—MALE; EXPERIENCED. 351 Dearborn-st., 6th floor.

CANVASSERS—TO INVESTIGATE OUR DEFInite weekly salary offer. It is the most liberal offer ever made by a publishing firm. The Saturday Evening Post, The Ladies' Home Journal. Apply or write E. P. HALL, manager, Room 218, 367 Dearborn-st., Chicago.

CHEMIST—FOR ANALYTICAL WORK; SALary $15 to $18 per week. Call at 48th-av. and 24th-st. WESTERN ELECTRIC CO.

EXPERIENCED PAPER MEN — TO FILL order department positions in our stock and order depts.; must be strong, steady, and come well recommended. CLEAR PAPER CO., 211 Dearborn-st.

FIRST-CLASS RELIABLE MAN ON COUNTRY place in Wheaton; one who thoroughly understands the care of horses, cows, and gardening; state references. Address B 386, Tribune.

FIRST-CLASS AUTOMOBILE WASHER—MUST be sober and honest. Apply at once. Chicago Motor Car Co., 1615 Michigan-av.

HOUSEMEN AND WINDOW WASHERS—EXperienced. Apply Housekeeper, Virginia Hotel, Rush and Ohio-sts.

INTELLIGENT MAN—AS RECEIVING CLERK'S assistant; steady work for right man; come ready for work. Parshelsky Bros., 1000 West Van Veagh, 16th-st. and Newberry-av., 1 block west of Halsted.

JELLY AND CANDY MAKER'S HELPER—To assist around kettles for preserve factory; at once. Factory of FRANKLIN MAC VEAGH & CO., 16th-st. and Newberry-av.

LABORERS—50, AND 50 CARPENTERS. Leonard-Martin Construction Co., 72d-st. and I. C. tracks.

LUNCH COUNTER WAITERS—STEADY, EXperienced. Dearborn Station Lunch Room.

MAN—WITH EXECUTIVE ABILITY, TO TAKE charge of drivers and do general clerical work; good opportunity. Apply, with references, BERRY, 252 W. Congress-st.

MAN—EXPERIENCED IN MANUFACTURING soda and pop makers' extracts. Address E H 360, Tribune.

MAN AND WIFE—ON COUNTRY PLACE; MAN to attend to horses, cows, and gardening; wife to do cooking; give references. Address D N 394, Tribune.

MAN—TO RUN FREIGHT ELEVATOR AND low pressure heating plant. Address R. 113, Tribune.

MAN—AS HELPER IN TINSHOP; WAGES $1.75. E. A. MEYZ, 107 22d-st.

MAN AND WIFE—TO TAKE CHARGE OF AND run farm. Address D H 381, Tribune.

MAN — YOUNG, TO WORK THROUGH A DENtal course. Address A J 390, Tribune.

MAN — YOUNG, EDUCATED, TO WORK through medical college. Address AJ 94, Tribune.

MANAGER—COMPETENT; FOR ONE OF OUR clook and suit stores. Address HEIN-ORNSTEIN CO., Waukegan, Ill.

MEN—A NUMBER OF FIRST CLASS MEN TO ACT AS INSTRUCTORS IN BOILER SHOP TO BREAK IN NEW MEN TO TAKE PLACE OF STRIKERS; BUT ONLY FIRST CLASS MEN NEED APPLY; FIRST CLASS WAGES AND STEADY EMPLOYMENT TO PROPERLY QUALIFIED MEN. GREAT NORTHERN RAILWAY, 220 S. CLARK-ST.

MEN—STRONG, ACTIVE, YOUNG MARRIED, men with warehouse and shipping room work; permanent positions. Apply Employment Department. SEARS, ROEBUCK & CO., Corner Homan-av. and Harvard-st.

MEN—BETWEEN U. S. MARINE CORPS; MEN between ages 19 and 35. An opportunity to see the world. For full information apply in person or by letter to 219 S. Halsted-st., Chicago.

MEN—TWO, YOUNG, FOR NEWS SERVICE on passenger trains. 50 Sherman-st.

MEN—YOUNG, TWO, TO TRAVEL ON PASsenger trains. 12 E. Taylor-st.

MEN—SEVERAL YOUNG, TO TRAVEL ON trains 12 E. Taylor-st.

OFFICE MAN—HIGH GRADE, TO TAKE active charge of collections. If you believe to be the man needed, large salary. A man of executive ability and with knowledge of books absolutely necessary. Address C 235, Tribune.

STOREKEEPER—FOR OUT OF TOWN MANUfacturing plant; must have had previous experience. Address C 235, Tribune.

STOREKEEPER—FOR OUT OF TOWN MANUfacturing plant; must have had previous experience, concern's large business; state full particulars. Address D N 395, Tribune.

TRACK FOREMAN—EXPERIENCED MAN wanted at once. dAdress D N 391, Tribune.

UNIVERSITY GRADUATE TO WORK through a law or medical school by teaching evenings. Address A J 385, Tribune.

WANTED—EXPERIEN'D GROcery packers and sorters; permanent positions, good pay. Apply immediately, 5th floor, grocery section.
SIEGEL, COOPER & CO.

WANTED—FOR DEC. 1, BY ONE OF LARGEST corporations of the Northwest, MAN COMPETENT TO MANAGE IMPORT DEPARTMENT; MUST BE FAMILIAR WITH CUSTOMS AND IMPORT FREIGHT SITUATION AND WILLING TO CONTRACT FOR AT LEAST ONE YEAR; SPLENDID OPPORTUNITY FOR HIGH CLASS MAN; STATE REFERENCES, PAST EXPERIENCE AND SALARY EXPECTED. ADDRESS C 140, TRIBUNE.

WANTED — PACKERS FOR general merchandise. Apply 8:30 to 11, 8th floor, and 1 to 6 o'clock, 4th floor south. Supt.
SIEGEL, COOPER & CO.

WANTED—YOUNG MAN TO WORK THROUGH law school. Address C B 380, Tribune.

YOUNG MAN—TO COLLECT, ETC.; $1.50 SALary and commission; paid daily; good references; hard workers only; 10:30 to 11:30 only. Room 616, 60 Wabash-av.

YOUNG MAN—TO WORK IN BUTTER AND egg store; experience not necessary. 2627 Cottage Grove-av.

YOUNG MAN—HIGH SCHOOL GRADUATE; bond required; North Side office. Address C 100, Tribune.

Free Typewriter Employm't Bureau.

STENOGRAPHERS—YOUNG MEN; MUST HAVE some R. R. experience both in operating and traffic departments. Address C 224, The Oliver Typewriter Co., 47-55 Dearborn-st.

STENOGRAPHER AND TELEGRAPHER—A young man; out of city position; salary $70. Remington Typewriter Co., 154 Wabash av.

MALE BILLERS—ALSO TYPISTS. UNDERWOOD TYPEWRITER CO.

Employment Agencies.

LEDGER CLERKS—3; GOOD PENMEN	$15-$18
Timekeeper; exp.	18
Asst. shprs	10
Bill clerks; exp.	80- 10
Stock and shipping clerks	10
Stenographers; 3; any mach.	12

KING'S MERCANTILE AGENCY.
636, 225 Dearborn-st., or 46, 92 La Salle-st.

STENOGRAPHER—AI (IN LOOP)	$18-$20
Bookkeeper and little stenography	$15
Auditor, to travel	$20 and expenses
Ledger clerks and bookkeepers	$12-$15
Bill clerks, extenders and footers	$12-$15
Junior office clerks [little exp.]	$8-$10

REYNOLDS, 171 Washington-st.

STENOGRAPHERS—SEVERAL	$15-$18-$20
Bookkeepers—Experienced	$15-$18-$20
Office men—Good penmen	$9-$12-$15

E. C. KELLOGG & CO., 510, 140 Dearborn-st.

WANTED—MALE HELP.

Employment Agencies.

WE HAVE ON OUR LISTS TODAY A LARGE number of positions for sales, executive, clerical, technical, and professional men in all parts of the country. A few of those which must be filled immediately are described briefly below. If your experience has been anything along the lines described, call at our offices or write at once, and we will be glad to give you full details.

CC. 3823. Salesman of good personality and some experience to handle a line of art needle work, fancy linen, and laces. Chicago firm; territory, Ill., Ind., and Mich.; $20 per week to start; excellent opportunity to make as high as $3,000 to $4,000 per year.

CC. 4094. First class electrical supply salesman, familiar with trade in the middle west. Copper wire and telephone supplies. $30 per week.

CC. 4004. Opening in a broker's office for a bright young man who has had some experience in an office handling particular clerical work. $18 per week to start.

SM. 277. Office manager with large typewriting concern opening new offices at Detroit. $1,500 to start.

CAn. 353. A1 life insurance bookkeeper and cashier capable of handling the books of a good sized company with a corps of assistants and subcompany. This opening requires immediate action. Salary $1,800 to $2,000.

CC. 4046. Competent bookkeeper, experienced in locomotive car shops. Salary $75 to start, with promises of quick advancement.

CCh. 2137. Several college graduates for analytical work both in and out of Chicago.

CEng. 3973. Several college mechanical and electrical engineers for operating positions in power plants. $65 to $75 to start.

There are hundreds of desirable positions on our lists, and if you will give us the opportunity to talk with you we can convince you that we have the places to fill.

HAPGOODS,
1012 Hartford Bldg., Chicago.
Offices in all principal cities.

AN APPEAL FOR MEN.

OPEN TODAY.

CREDIT MAN—$1,800, $2,000; mercantile.
CREDIT MAN and Bkpr.—$1,200, $1,500; clothing.
BOOKKEEPER—$1,200; leave city.
BOOKKEEPER—$1,200, $1,500; we have four of these openings.
4 GROCERY CLERKS—$60, for contractors' commissary clerical work; no experience.
FOUR CLERICAL MEN—$2 per night; 3 mos., temporary; good young penmen.
GOOD PENMEN—$11; record work.
STOCK CLERK—$900; coal exp.
JOURNAL CLERK—$900; coal exp.
STENOGRAPHER—$780; South Side; unusual chance.
BOOKKEEPERS—$900-$1,040; 7 good openings.
2 COST CLERKS—$780, $900; could use good clerical men.
YOUNG MAN—$8; live So. Side; enter sales dept. of excellent concern.
BILL CLERK—$900; good penman.
5 LEDGER CLERKS—In loop.
WHY NOT BETTER YOURSELF?

BUSINESS MEN'S CLEARING HOUSE,
1107, 184 LA SALLE-ST.

OFFICE MANAGERS.

We placed 4 men in managerial positions yesterday. We made good. New orders require 9 men who can handle an office as manager—those who know men, accounts, and the other little things that make a man valuable; $30 to $75 to start. If you have brains to sell you can't miss this.

BOOKKEEPERS—We must have at least 20 men today, $18 to $25.

PRIVATE SEC'Y to general manager mfg. co.; fine future; $150.

FILING CLERKS—Want several men for leading firm [loop].

TECHNICAL MEN—We want DRAFTSMEN; concrete, $180; steel, $120-$200; mechanical, $75, $90, $125, $150; elec., $200; steel, $128-$150; supts. of const., material clerks, timekeepers, tracers, foremen, and insp. 1657-6-9 MONADNOCK BLOCK.

THE ELLIOTT SYSTEM.

BUTLERS—FIRST CLASS; CITY AND COUNtry; wages $50, $60, $65, $75.
MRS. HIGGINS, 328 E. Ohio-st.

Trade Schools.

LEARN TO DRIVE AUTOMOBILES; $100 PER month up; pleasant work; delightful tours; students drilled in actual road work on large touring cars; day and evening classes; write or call for catalogue. Chicago Automobile Institute, 1414 Michigan-av.

LEARN BARBER TRADE; WILL equip and place you in your own shop or in good position in few weeks. Don't overlook this chance. Investigate.
MOLER BARBER COLLEGE,
435 Wabash-av.

PLUMBING, BRICKLAYING, ELECTRICAL TRADES TAUGHT BY ACTUAL PRACTICE. DAY AND EVENING; FREE CATALOGUE. COYNE'S TRADE SCHOOL, 240 N. ASHLAND-AV.

LEARN GARMENT DESIGNING; DAY AND evening classes. Parkhurst Building, 209 State-st. Phone Harrison 6242.

THE AUTO SCHOOLS OF AMERICA,
1602 Michigan-av.
Telephone Calumet 2468.

LEARN BRICKLAYING AT THE CHICAGO School of Practical Bricklaying. Day and evening. Adams-st. and 42d-av. Phone Kedzie 1437.

WANTED—FEMALE HELP.

Bookkeepers and Clerks.

A NUMBER OF YOUNG WOMen for various office positions. We require plain handwriting and prefer high school graduates. Experience is not necessary. The surroundings are pleasant and wholesome and the positions permanent with advancement on merit. Write or call.
MONTGOMERY WARD & CO.

BOOKKEEPER—LADY; MUST BE THOROUGHly competent to do general office work. Call on phone Kedzie 83. THOMAS KELLY & BRO., 39 Long Court, 43d and 40th-av.

BOOKKEEPER—EXPERIENCED WOMAN; A rapid, accurate worker; mention former employers and salary desired. Address C 212, Tribune.

DESK CASHIER—EXPERIENCED; PERMAnent position; salary $8. The World, 223 State-st.

ENTRY CLERKS—

Several young women 18 to 25 years of age to copy orders in our entry department; must write a plain hand and be capable of doing a little figuring. Starting salary, if qualified, $8 per week; excellent opportunity for advancement. Call Employment Department, between 8 and 10 a. m., or write, stating age, education, and experience, if any. SEARS, ROEBUCK & CO., Homan-av. and Harvard-st.

OFFICE ASSISTANT—YOUNG LADY, ABOUT 20 yrs., to assist in position as young lady of good character who is ambitious and willing to work. A. G. MORSE CO., 44 N. Halsted-st. [near Lake-st. "L"].

YOUNG LADY—BY WHOLESALE CLOTHING house; to attend to filing and assist in office; state salary. Address T B 293, Tribune.

YOUNG LADY—COMPETENT, GOOD WRITER; office; $8. Address T X 220, Tribune.

Billing Clerks.

BILL CLERK — ON ELLIOTT Fisher machine, wanted by State-st. department store; state salary desired. Address D K 54, Tribune.

BILL AND ENTRY CLERK wanted—Experienced Elliott Fisher operator; state salary expected. Address D K 55, Tribune.

Saleswomen, Solicitors, Etc.

WANTED — EXPERIENCED saleswomen for the following departments:
Suits and Corsets,
Millinery and Gloves,
Muslin Underwear,
Ribbons and Laces,
Handkerchiefs,
Notions and Drugs,
Linens and Shoes,
Books and Toys,
Housefurnishing,
China and Fancy Goods,
Domestics.
Apply 8:30 to 11, 8th floor, and 1 to 6, 4th floor south, Supt.
SIEGEL, COOPER & CO.

WANTED — THOROUGHLY experienced grocery saleswomen; steady positions and good pay. Apply at 8:30, Grocery, 5th floor.
SIEGEL, COOPER & CO.

EXPERIENCED SALESLADIES — ON SUITS and skirts. Apply Lyllyan Apparel Co., 9th floor Masonic Temple.

LADIES — WHO HAVE HAD EXPERIENCE selling publications in parts, to handle entirely new work in parts. Address X 389, Tribune.

SOLICITOR—LADY, FOR HAND LAUNDRY ON South Side; exceptional opportunity. Call Illinois Hand Laundry, 3412 Cottage Grove-av.

LADY SOLICITOR—TO SELL STENOGRAPHER note books for manufacturer; salary and commission; good opportunity. Address H O 441, Tribune.

AD SOLICITORS—LADIES; EXPERIENCE UNnecessary. 301, 134 Monroe.

SALESLADY—TO SELL TO BUSINESS HOUSE and factories. Address A 459, Tribune.

WANTED—FEMALE HELP.

Saleswomen, Solicitors, Etc.

WANTED — 25 EXPERIenced saleswomen for tailored suits and costumes. Must be first class and come well recommended. Apply at once, Superintendent's office, 9th floor.
MARSHALL FIELD & CO.
RETAIL.

WANTED — EXPERIENCED millinery saleswomen; permanent positions. Apply 8:30 to 11, 8th floor, and 1 to 6 o'clock, 4th floor south. Supt.
SIEGEL, COOPER & CO.

Domestics.

CHAMBERMAIDS — EXPERIENCED. APPLY Housekeeper, Virginia Hotel, Rush and Ohio-sts.

COMPETENT COOK—IN SMALL FAMILY; NO washing; refs. 3938 Grand-blvd. Phone Douglas 3005.

COOK—EXPERIENCED GERMAN, IN FAMILY of five. Must be very neat and willing. Only first class girl need apply. Wages $7.00. Bring references. Address X 76, Tribune.

COOK—ONE, AND ONE GENERAL HOUSEwork girl. Call 5121 Washington-av. Telephone Hyde Park 92.

COOK—THOROUGHLY COMPETENT, PLAIN; neat, obliging; delightful home; good wages. 5630 Woodlawn-av.

COOK—FOR C[illegible] PLACE AT WHEATON; good wages; state references. Address D N 392, Tribune.

COOK AND SECOND GIRL—EXPERIENCED; good wages and home. 4532 Woodlawn-av.

COOK—FIRST CLASS; HIGH WAGES. 370 Dearborn-av.

DINING ROOM GIRL—GOOD, IN 1ST CLASS small boarding house; one whole day out and every Sunday. 1662 Clifton-av., 3d flat, near Wilson-av. station.

GENERAL HOUSEWORK—MAN AND WIFE; yard and stable; $25 per month for each; Danish or Swedish preferred; country suburb. Write A. T. COLE, 8218 S. Western-av.

GENERAL HOUSEWORK—GIRL, IN SMALL family; German preferred; good pay. Apply ROSEN, 369 W. Madison-st.

GENERAL HOUSEWORK—SOME EXPERIence; possibly newcomer; small family adults. 4466 Oakenwalk-av.

GENERAL HOUSEWORK — GOOD GIRL; IN small family. 4622 Indiana-av.

GENERAL HOUSEWORK—MAID; GERMAN OR Swedish; small family. 2333 Michigan-av.

GENERAL GIRL—4 IN FAMILY. 338 OAKwood-blvd.

GENERAL HOUSEWORK — GIRL; EXPERIenced; no washing. 5536 Washington-av.

GIRL—NEAT GERMAN OR ENGLISH GIRL for third work; must assist in light chamber work, understand sewing and mending thoroughly, also duties of lady's maid; family of 3; wages $6.00. References. Only girl of experience need apply. Address X 80, Tribune.

GIRL—FIRST CLASS, FOR GENERAL HOUSEwork; to laundry at Glencoe; will pay best wages and want best service; references required. Call before 10 or at 12 noon. 1714 Heyworth Bldg.

GIRL—GOOD, TO ASSIST WITH LIGHT HOUSEwork; $4 week day out and ev. Sunday. Phone 1543 Edgewater. 1662 Clifton-av., 3d flat, near Wilson-av. station.

GIRL—ADVANCED AND VERY NEAT GIRL for second work; must be a first class waitress; family of five. Wages $6.00. References. Address X 77, Tribune.

GIRL—GENERAL HOUSEWORK; FAMILY OF 3; wages $6 per week. Take N. W. "L" to Wilson-av. Phone 2217 Edgewater. 1771 Magnolia-av., 1st apartment.

GIRL—APARTMENT, FOR GENERAL OR SECond work; call Wednesday, Sept. 18, 12 to 2 o'clock. 72 Madison-st., Room 1102.

GIRL—FOR GENERAL HOUSEWORK; TWO IN family; wages $5 per week to start. Apply 1511 Ashland blk., or 754 Fullerton-av., Flat D.

GIRL—FOR GENERAL HOUSEWORK; PLEASant room; light work; $6 per week. Call 4137 Lakewood-av., Rogers Park. Phone

GIRL—FOR GENERAL HOUSEWORK; COMPEtent Swedish or German; good references; good wages. 4927 Michigan-av.

GIRL—ACTIVE; TO DO SECOND WORK; NEAT cooking; good wages; delightful home; good wages. 5630 Woodlawn-av.

GIRL—SMALL FAMILY; NO COOKING. 606 La Salle-av., Flat 2.

GIRL—YOUNG, MIDDLE OR GERMAN, COOKING, washing; $7. 12 Drexel-sq.

GIRL—EXPERIENCED GENERAL HOUSEwork. Call Thursday afternoon. 603 W. 61st-pl.

GIRLS—2; IN SMALL FAMILY; ONE AS COOK and general, the other as general housework and assist mother in care of two children; good wages and good home for competent, sensible girls. Call 5154 Kimbark-av., Room 31.

GIRLS—2 FIRST CLASS, SWEDISH OR GERman, to do cooking and second work; good wages for experienced; references required; part of laundry sent out. 1662 Clifton-av., Dreese 434.

GIRLS—FOR HOUSEWORK; $5 WEEK. CALL 638 Fullerton-av.

HOUSEWORK — GERMAN, HUNGARIAN, OR Bohemian, for general housework; good wages $6; three adults. GOLDSMITH, 4907 Michigan-av.

HOUSEWORK—GIRL FOR GENERAL HOUSEwork; family of 4. Call, 1102 Granville-av., Edgewater.

HOUSEWORK — GIRL, GENERAL HOUSEwork, family two; competent only need apply. 290 Hinman-av.

HOUSEWORK — A FIRST CLASS, EXPERIenced girl; one who serves well. Call at once. 5634 Madison-av., 2d apartment.

HOUSEWORK—GIRL FOR HOUSEWORK IN small family. 1349 N. Spaulding-av., 2d flat.

HOUSEWORK—COMPETENT GIRL; COOKING and housework. 5829 Calumet-av., 2d apt.

HOUSEWORKER—MIDDLE AGED WOMAN; 2 OR 3 days each week. 382 E. Erie-st.

HOUSEWORK—GIRL FOR GENERAL HOUSEwork; 3 adults in family. 216 3 d-st., Flat I.

SECOND MAID—NEAT, COMPETENT, WITH reference. Call Greenwood-av.

SECOND WORK—GIRL, AT 3961 LAKE-AV. references required.

WOMAN—FOR GENERAL HOUSEWORK. 5401 Madison-av.

YOUNG GIRL — FOR HOUSEWORK; GOOD wages. 3360 Rhodes-av.

Housekeepers.

WORKING HOUSEKEEPER.
335 E. 24th-st., 3d flat.

Waitresses and Hotel Help.

DINNER WAITRESSES—EXPERIENCED; FIVE days per week; no Saturday or Sunday work; salary $5.50 per week. T. W. Randolph-st.

RESTAURANT WAITRESSES AND SUPPER girls—574 E. 43d-st.

WAITRESSES—HOURS FROM 11 TO 2:60. Please call CAROLINE, FIRLE, SCOTT & CO., State and Madison-sts., 8th floor.

2 GOOD EXPERIENCED CHAMBERMAIDS—Apply Hotel Del Prado, 59th and Washington-av.

Dressmakers and Seamstresses.

ALTERATION HANDS—EXPERIENCED, ON coats and skirts; none but experienced need apply. Apply at once.
CHICAGO CLOAK CO., 235 State-st.

DRESSMAKERS—AT ONCE. ANDREWS, 346 So. State-st.

EXPERT FITTERS AND ALTERATION HANDS on suits and skirts; write, stating previous experience and salary expected. Address C T 531, Tribune.

FOREWOMAN—FOR LADIES' NECKWEAR and belt factory; must understand power machines thoroughly and have ability to manage help; steady position; good salary; confidential.
SCOTT & OWEN, 167 5th-av.

OPERATORS—EXPERIENCED IN SHIRT factory; steady work; good wages.
GAFORD MFG. CO.,
212 Market-st., 6th floor.

OPERATORS—ON MUSLIN UNDERWEAR; steady work. Chicago Muslin Underwear Co., 220 E. Madison-st.

WAIST AND SKIRT HELPERS, APPRENTICES —Long seasons; steady work. LUNETTE, 2101 Michigan-av.

WANTED — FORELADY, FOR pants shop, to take charge of hand sewers; must be able to do all the hand sewing on pants, also have ability to handle help. Apply in person or by letter to
HART, SCHAFFNER & MARX,
Main Office,
Van Buren and Market-sts.

WANTED—FIRST CLASS ladies' tailors. Apply 9th floor, south room, tailoring section.
MARSHALL FIELD & CO.,
RETAIL.

WANTED—
Experienced drapery sewers at once.
ALEXANDER H. REVELL & CO

WOMEN—
Alteration hands on women's coats and skirts. Apply Alteration Room, 7th floor, 8:30 a. m.
ROTHSCHILD & COMPANY,
State and Van Buren-sts.

WANTED—FEMALE HELP.

Milliners.

MILLINERY TRIMMER—ONLY FIRST CLASS. DE JONGH, 921 N. Clark-st.

TRIMMER—FIRST CLASS; TO FILL A POSItion near Chicago; party will pay $16 to $20. Call Wednesday morning at 10 a. m.
WARD BROS. & CO., 6 E. Madison-st.

TRIMMER—FIRST CLASS; GOOD POSITION; long season; high grade work. Douglas 8775.

Girls.

BINDERY GIRLS—STEADY WORK. ROOM 58, G. B. WILLIAMS & CO., 85 5th-av.

BINDERY GIRLS—EXPERIENCED. WELCH Mfg. Co., 100 Lake-st.

CHOCOLATE DIPPERS — EXPERIENCED; highest wages paid in city. Apply, at once, C. F. GUNTHER, 153 W. Jackson-blvd.

GIRL—BRIGHT; 16 TO 18; FOR OFFICE WORK and telephone; $5 to start; excellent chance to learn bookkeeping and typewriting. Apply by letter. A. L. KRAEMER CO., 218 La Salle-st.

GIRL—FOR BAKERY TO WAIT ON TRADE; AT once. 1940 Archer-av., near Dearborn-st.

GIRLS WANTED—17 YEARS AND OVER, FOR INSPECTORS; GOOD, PERMANENT POSITIONS FOR THOSE WHO CAN QUALIFY.
APPLY AT ONCE.
SUPT.'S OFFICE, 7TH FLOOR.
CARSON PIRIE SCOTT & CO.,
STATE AND MADISON-STS.

GIRLS—FOR LIGHT FACTORY WORK; STEADY job; good pay. Call 7:30 a. m. 117 N. Peoria-st.

WANTED—50 GIRLS, 16 TO 18 years of age, for various store positions; splendid opportunities for those who qualify. Apply 8:30 to 11, 8th floor, and 1 to 6, 4th floor south.
SIEGEL, COOPER & CO.

100 BINDERY GIRLS—IN ALL DEPARTMENTS of our binderies; gold layers, collators, gatherers, tippers, hand folders, examiners, etc.; coolest, lightest, best ventilated workrooms in town; overlooking lake; finest of buildings; rest and lunchroom; highest wages, time or piece work; we also want a few inexperienced girls to learn the trade.
R. R. DONNELLEY & SONS CO.,
Cor. Plymouth-pl. and Polk-st.

Nurses and Governesses.

COMPETENT, EXPERIENCED NURSE GIRL—References. 4047 Grand-blvd., 2d flat.

GIRL—WELL BRED AMERICAN, RECENT high school graduate preferred, to take care of two little boys (kindergarten age); good pay and pleasant home. In reply please state age, education, and experience, if any. Address X 183, Tribune.

NURSE—EXPERIENCED, TO TAKE ENTIRE charge of month old baby. PALMER, 3800 Ellis-av.

NURSE—EXPERIENCED, FOR 1 YEAR OLD child, in Riverside. Inquire MR. STORY, 255 Wabash. Phone Harrison 1277.

NURSE—FOR CHILD 6 YEARS OLD. ADDRESS MRS. J. E. BURRES, Hotel Del Prado, city.

NURSE—GRADUATE, TO WORK THROUGH medical college. Address C B 381, Tribune.

PROTESTANT NURSE—FRENCH OR GERMAN; neat sewer; to assist in care of two girls, 5 and 9 years. 216 Lake-st., Evanston.

Laundresses.

LAUNDRESS—FIRST CLASS, FOR THE WINter, Monday, Tuesday, and Wednesday; German or Swede preferred; $1.50 per day and car fare; experienced only. References. Address X 78, Tribune.

Agents Wanted.

AGENTS WANTED—MEN AND WOMEN; CITY and country; highest grade specialty; required in every house, office and store; $3 to $9 per day easily made. Room 506, 185 Dearborn-st.

Stenographers.

GIRL—INTELLIGENT, WHO HAS HAD SOME experience on Remington typewriter. Call Room 444, Monadnock Block.

LADY TYPIST WANTED—IN wholesale house. Apply 250-252 E. Madison-st.

LADY — COMPETENT; GOOD SALARY, chance for advancement. Standard Varnish Works, 2620 Armour-av.

OPERATOR FOR REMINGTON TYPEWRITER to do form work. STRAUSS BROS., Franklin and Monroe-sts.

REMINGTON OPERATORS—FILLING IN AND addressing; good pay. 280, 302 Dearborn-st.

STENOGRAPHER AND CORRESPONDENT—Experienced, some knowledge good education, brokerage and investment line; Columbia barlock operator; German-American preferred. Phone Main 8306 or address, stating age, experience, and salary wanted, G A 591, Tribune.

STENOGRAPHER—ONE COMPETENT TO ANswer correspondence without dictation; Remington; permanent position; give experience; state salary. Address D N 600, Tribune.

STENOGRAPHER—LADY, REMINGTON OR Smith operator; $12; give experience. Address C 220, Tribune.

STENOGRAPHER AND GENERAL OFFICE ASsistant—Young lady; Remington; salary $9; state age, exp. and refs. Address T X 295, Tribune.

STENOGRAPHER—YOUNG LADY; ALSO OFfice girl. 611, 167 Dearborn.

TYPIST—SOME EXPERIENCE; REMINGTON machine; good advancement. Suite 540, 123 La Salle-st. Tribune.

TYPEWRITER OPERATOR — EXPERIENCED lady, for copying work; steady position. 851 Dearborn-st., 6th floor.

WANTED—BRIGHT STENOGrapher, with knowledge of booking or general accounts; must write plain hand; permanent position in light, pleasant office for the right kind of a girl. Apply, giving age, experience, and salary to start. Address B E 485, Tribune.

WANTED — STENOGRAPHER, living on South Side; permanent position, with good opportunities for advancement; give refs. and state salary wanted. American School of Correspondence, 58th & Drexel, 1½ blocks east Cot. Grove.

WANTED — OLIVER TYPIST, living on South Side; permanent position; chance for advancement; give refs. and state salary wanted. AMERICAN SCHOOL OF CORRESPONDENCE, 58th and Drexel-av., 1½ blocks east Cottage Grove-av.

Miscellaneous.

ACTIVE, EDUCATED LADY OF PLEASING address and business ability. Address X 256, Tribune.

GIRL—NEAT AND ATTRACTIVE, IN DENTist's and physician's office; light work; small pay; one living at home on South Side preferred. Dr. J. W. GOGGIN, 2204 Michigan-av.

LADIES—THREE REFINED, GOOD CHARacter, capable of selling good salaries; devote part or all time; experience unnecessary; rapid advancement. Address C T 532, Tribune.

LADIES—GORDON FEEDERS; $9.50 PER. CALL at once. BODKIN, 302 Dearborn-st.

LADY—YOUNG, ABOUT 21 YEARS OF AGE, TO assist in advertising department; must be able to operate Remington typewriter; salary $10. Address T B 282, Tribune.

LADY—HAVING LARGE ACQUAINTANCE TO organize classes in elocution or vocal music; liberal pay. Suite 314, 26 Van Buren-st.

LADY—ACTIVE, EDUCATED, OF PLEASING address, and business ability. Address X 256, Tribune.

WOMAN—EXPERIENCED, BRIGHT, YOUNG; one who understands the use of rubber stamping on price cards and display signs; steady employment, good salary, to right party. Apply at once. Superintendent, 8th floor.
ROTHSCHILD & COMPANY,
State and Van Buren-sts.

YOUNG LADY—WITH SOME KNOWLEDGE OF Remington typewriter, to operate small telephone switchboard. Address C 122, Tribune.

Employment Agencies.

BOOKKEEPER AND TYPIST	$15
Stenographers [3]; any mach.	15
Stenographers: Rem., Fox, or Oliver	$8- 12
Entry clerks and office assts.	$6- 8

KING'S MERCANTILE AGENCY.
636, 225 Dearborn-st., or 46, 92 La Salle-st.

STENOGRAPHERS	$8-$10-$15
Bookkeepers	$12-$15-$20
Typists and office clerks	$8-$10-$12

H. C. KELLOGG & CO., 510, 140 Dearborn-st.

COOKS, SECOND AND GENERAL GIRLS—FOR best families; highest wages. MME. CAVILLO, 166 E. 35d-st., Phone Hyde Park 3199.

WE HAVE POSITIONS IN BEST PRIVATE families for competent girls, all nationalities. TAYLOR, 1921 Indiana-av. Established 1880.

STENOGRAPHERS, TYPISTS, BOOKKEEPERS, CLERKS, OFFICE GIRLS; GOOD OPENINGS AWAIT YOU AT R. 900, 160 WASHINGTON-ST.

Trade Schools.

WE WANT 50 WEST SIDE GIRLS
With high school education, to learn our billing machines; permanent positions guaranteed to those who qualify. ELLIOTT-FISHER, 21 Dearborn-st.

LOST AND FOUND.

LOST—FRIDAY, SEPT. 13, SMALL BLACK pocket book, between 2300 Wentworth-av. and loop district, containing railroad ticket, masonic receipt, and certificate; reward for return to JOSEPH BUTCHER, 6200 Wentworth-av.

LOST—MONDAY EVENING, BETWEEN WARren-av., on Leavitt-st. and Western-av. on Madison, a lady's metal belt. Finder please return to 786 Washington-blvd.

LOST—SMALL YELLOW DOG, SPANIEL IN Lake Forest Sunday, collar marked H. F. GILLETTE. Telephone Main 1715 or write Lake Forest; reward.

LOST—IN TOILET ROOM OF VICTORIA HOtel, gold watch and chain; $25 reward if returned to THOS. V. WOOTEN, Sec. N. A. R. D., 79 Dearborn-st.

LOST—1 CUFF BUTTON; STUDDED WITH 4 diamonds, 1 sapphire. Finder rewarded by leaving same at barber shop, 67 E. 39th-st.

LOST—MONDAY EVENING, GOLD HANDBAG; $1500 reward and positively no questions asked. FRED W. SCOTT, R. 501 Postal Telegraph Bldg.

LOST—A FOX TERRIER, ONE DARK EAR

BUSINESS CHANCES.

NESS CHANCE – CAN
w you how you can make
a month on an invest-
of $1,000 in our Auto-
. Cigar Venders. Will
ntee them to do it. A fine
e for a party with the
y. E. G. WOLF, General
ery, Chicago, Ill.

NESS CHANCE – WANT-
party with $4,500 to take
e of cigar business in Chi-
nets $250 per month.
E. RESSLER, General De-
, Chicago, Ill.

LE—PUBLIC AUCTION, IN PARCELS
entire plant and property of Aerocar
Detroit, Mich., Sept. 24th, 10 a. m., on
land and buildings on railroad; also
tools, stock, automobiles, patterns, pat-
good will. Address Detroit Trust Com-
stee in Bankruptcy, Detroit, Mich.

STERED PHYSICIAN WITH AN ES-
d financial business of proven
immense possibilities wants a business
with from $2,000 to $4,000, money to be
rivate advertising and extend the busi-
ress C 223, Tribune.

UST FINISHED DEAL THAT MADE
FOR INVESTORS GOING IN LAST
quick action is necessary. Address at
ou mean business. Particulars at inter-
TRICKLEN.

TO RENT—ONE LARGE, ALSO FRONT ROOM;
private lavatory; phone, electric light; private
family; gentlemen. 4439 Indiana-av., 3d flat.

TO RENT—3249 RHODES-AV., NICELY FUR-
nished large, modern front rooms in refined, pri-
family; $12 and $15.

TO RENT—2730 WABASH-AV., LADY WITH
elegant apts., rooms with connecting bath; 2d
floor. $18.

TO RENT—1927 MICHIGAN-AV., NICELY FUR-
nished single and double rooms; running water
and phone; $2.50 to $6.

TO RENT—2724 MICHIGAN-AV., BEAUTIFUL
room, with alcove, and other rooms; also one
with private bath.

TO RENT—4748 CALUMET-AV, SMYTH—TWO
large, comfortable double rooms; modern; "L"
exp.; all conveniences; phone.

TO RENT—3658 INDIANA-AV., FLATS, PLEAS-
ant rooms, newly furnished, steam, lavatory;
phone.

TO RENT—FRONT SUITE AND OUTSIDE
rooms, suitable for 2 or 3 gentlemen; strictly first
class. 3954 Michigan-av., Apt. 1. Doug. 2735.

TO RENT—2302 INDIANA-AV., FLAT 4, 2D
floor; large front and side rooms, $2.50; hot water;
modern.

TO RENT—5207 PRAIRIE-AV., LARGE, FRONT,
outside room, modern; gentlemen preferred. 2d
floor.

TO RENT—NICE FUR. R., SING. OR EN SUITE;
priv. fam.; excel. tran.; very reas.; gentleman.
1196 N. 36th-st., cor. Michigan-av., 3d flat.

TO RENT—NEWLY FURNISHED ROOMS, COM-
plete for light housekeeping. 2432 Prairie-av.

TO RENT—3751 IND.-AV., FLAT, 3, 4 PLEAS-
ant furnished rooms in exchange for board.

TO RENT—3 ROOMS; PRETTY BRIDE; NICELY FUR.
parlor with piano; suitable for 2 double rooms;
all with lavatories and closets; in detached resi-
dence; phone, steam heat; near Elm-st.

TO RENT—485 DEARBORN-AV., A HIGH
class place, has two single rooms $3 and $3.50
per week; also one double room; 2 blocks to park
and lake.

TO RENT—NICELY FURNISHED LARGE
front parlor, also a smaller room; ladies or gent;
steam heat, elec. bath. Phone D. 2242. 4
block to L. sta. 2d floor. 3459 Bluebird-av. 3d apt., on Sang.

TO RENT—SHERIDAN-RD., 3705, NEAR WIL-
son; front rooms to gentlemen; high class loca-
tion; new, modern, phone, electric light, porch,
lake.

TO RENT—THE WINTERSET, 320 WINTHROP-
av., single room; suite of 2 rooms; pri. lavatory;
steam; all mod. conv.; N. W. L. exp.; C. M. & St. P.

TO RENT—$9 PER MONTH; 2 LIGHT HOUSE-
keeping rooms; 2 CONNECTING; STEAM, HOT WA-
ER; MEN; FIRST CLASS.

TO RENT—DESIRABLE FRONT ROOM TO
young married couple; privilege of kitchen.
Call evenings. 704 La Salle-av. 3d floor; references.

TO RENT—ELEGANTLY FURNISHED ROOMS,
modern improvements; walking distance; select
neighborhood. 3109 Michigan-av.

TO RENT—1433 SHEFFIELD-AV., NR. SHERI-
dan exp. sta., large, light corner rooms for busi-
ness men; lavatory connects; mod. Graceland 4025.

TO RENT—$18 DESIRABLE SUNNY APT.;
pleasant outside room; suitable for 2; private en-
trance to bath; $5 per week; also single room.

TO RENT—$150 N. STATE-ST., $2.50 TO $5 PER
week; nicely furnished rooms; phone; hot water
day and night; 8 baths; walking distance.

TO RENT—SUNNY SOUTH ALCOVE; PRIVATE;
also front, $18; good transp. and janitor service; ex. board
half block. AUGUR, 169 Oakwood-blvd.

TO RENT — 5317 WASHINGTON-AV.—FRONT
parlor and bedroom; single or en suite; modern;
gentlemen. Call evenings or Sunday.

TO RENT — LOVELY OUTSIDE ROOM; TILE
bath; single or to party of 4 or 6 gentlemen or
ladies employed; 4 blocks; 43d-st. "L"; rea-
sonable. 4351 Prairie-av., 1st flat.

TO RENT—TWO OR THREE ROOM SUITES;
steam; newly decorated; most desirable location
on S. S.

REAL ESTATE—CITY.

FOR SALE—IF YOU WISH A GOOD BUILDING as an investment I can show you one of the best ever built—6 flats on lot 50x165 ft., 50 ft. building line. A residence on 50 ft. lot each side, very choice location; Building cost over $30,000 without the lot. Flats rent at $60, $63, and $70. Low prices for so fine a building and will rather have a chance to increase than decrease. Total rental, $4,000 year. Price, $40,000. Clear of incumbrance. Will take good clear vacant or small residence, balance in cash.
CHAS. A. V. STANDISH, 107 Dearborn-st.

FOR SALE—MUST BE SOLD AT ONCE—
LOOK AT THESE GENUINE BARGAINS.
50 feet, Ellison Park; $285; worth $500.
25 feet, 25th-st., near Hoyne-av., only $265.
100 feet, corner, at Crawford, paved, $1,375.
7 r. cottage on Walnut-st., near Wood, $2,100.
Two cottages on 165d-st., 66 feet, $2,250.
80 acre improved Wisconsin dairy farm, $1,800.
40 acres good land, near town, $360.
ARTHUR C. LUEDER, 106 Dearborn-st.

FOR SALE—OR EXCHANGE—
Well established business property; stove heat; A1 condition; rental $17,000; lot worth price asked; will consider other property as part payment and make quick deal.
PACE & COMPANY,
Bank floor, 97 Washington-st. Phone Randolph 637.

FOR SALE—OR EXCHANGE—6 FLATS, MODern building, well located and in fine condition; rents $12,000; price $22,000.
F. M. OLIVER & CO., 105 Washington-st.

FOR SALE—N. W. SECTION LINE, "I" STA. and car line corner stores and flats; rent $6,042; price $40,000; must take $10,000 cash, balance 5%.
REGELIN, JENSON & CO., 105 Washington-st.

FOR SALE — 50X161, MICHIGAN-AV., NEAR 24th-st.; special bargain.
W. A. PRIMMORE, 134 Monroe-st. Cent. 1212.

FOR SALE—LEASE OR WILL BUILD TO SUIT tenant, property on Van Buren, Green, and Sanamon-sts. McMANUS & Green-st.

FOR SALE—FOR HOME PROPERTY ON THE finest streets and boulevards call on EUGENE A. BOURNIQUE & CO., 1st Nat. Bank Bldg.

FOR SALE— GENERAL PROPERTY.
$3,000 CASH—AV., nr. 28th. 60x194; $12,000.
BOWES INVESTMENT CO., Agts., 108 La Salle.

FOR SALE—WILL SELL ONE-SIXTH INTEREST in two South Water-st. properties. Address D H 401, Tribune.

REAL ESTATE—SOUTH SIDE.

Be Your Own Landlord!

OWN A HOME
BUY IT NOW
IN BEAUTIFUL

WEST AUBURN

One of the most attractive and exclusive residence districts on the South Side. Wide lots, beautiful lawns and shade trees; all street improvements made and paid for; no assessments. Every house occupied by its owner.

The new residences on GREEN, PEORIA, and SANGAMON-STS., between 77TH and 79TH-STS., are ideal homes, unsurpassed in point of elegance and comfort by any of their kind. They are substantially constructed and will be turned over to the purchaser are complete in every detail.

We are prepared to sell these beautiful homes on the most advantageous terms to the purchaser. Only a small cash payment required; the balance can be paid in monthly installments the same as rent.

TRANSPORTATION EXCELLENT.
ROCK ISLAND RAILROAD AND HALSTED-ST. AND WENTWORTH-AV. ELECTRIC LINES.
Call at branch office, 7820 S. HALSTED-ST.; open every day and Sunday.
SEND FOR ILLUSTRATED BOOKLET.

ROBERT & EMIL HART,

105-107 Washington-st.

FOR SALE—KENWOOD BLDG.
Price $65,000. RENTS $4,500 TR.
Thoroughly first class, new, modern bldg., containing 6 apartments, solid gray Bedford stone front; stone cornice, marble vestibule, oak entrance; consists of 7 rooms and 2 bathrooms; 10 ft. of permanent light on both sides; very best system of plumbing and steam heating; gas and electric fixtures. This is the most complete modern bldg. in Kenwood. A slender lease to responsible tenants. Incumbrance $15,000, runs 5 years at 5%. Would consider other property in exchange up to $10,000 in part payment.
W. K. YOUNG & BRO., 204 Dearborn-st.

FOR SALE—INDIANA-AV., NEAR 33D. 2 FLAT bldg., 6 rooms; rental $540; price $4,500.

Indiana-av., near 31st, 3 story flats, 5-6-6 rooms; price $3,000; rental $660.

Calumet-av., near 32d-st., 14 room, 2 story modern stone front house; will take $850 cash for equity.
C. A. JOHNSON,
184 La Salle-st.

FOR SALE—OR EXCHANGE—
Fine modern apartment building, convenient to South Side "L" and Washington Park; 24 apartments, 4 to 6 rooms; building two years old; rental $9,325; price $75,000; will make quick, liberal deal; prefer old improved, or acres. What have you?
PACE & COMPANY,
Bank floor, 97 Washington-st. Phone Randolph 637.

FOR SALE—
Drexel-blvd., fine home; sheap.
Woodlawn, nr. 63d, 10 r. stone front house, h. w. heat; hard wood, 50x125; will trade for flat. Greenwood, nr. 62d, 6 flats, steam, 4 yrs. old; rents $2,940. Will trade for residence.
Prairie-av., 6 flats, rent, $6,900; rents $1,380.
CHAS. W. HENRY, 611, 116 Dearborn.

FOR SALE—STATE-ST., NEAR 29TH-ST.—
2 STORY FRAME.....$5,000
2 STORY FRAME, NEAR 31ST-ST.....$5,000
2 STORY FRAME.....$5,000
DEARBORN-ST., NEAR 31ST-ST.—
2 STORY FRAME.....$2,500
W. H. McCLELLAN,
340 31ST-ST. PHONE DOUG. 1436.

FOR SALE—OR EXCHANGE—
THREE 6 flats, 6 and 5 rooms; convenient to 39th and State; rent $3,300; will exchange for 2 to 5 years old; rental $2,560 per year; want smaller improved, vacant, or farms; will close quick deal.
PACE & COMPANY,
Bank floor, 97 Washington-st. Phone Randolph 637.

FOR SALE—5 FLAT BUILDINGS.
WALLACE-AV., 47th-st.....$4,500
CALUMET-AV., near 43d-st.....5,250
EVANS-AV., near 44th-st.....3,750 and 5,000
ST. LAWRENCE-AV., near 39th-st.....5,500
THESE ARE GOOD BARGAINS.
JOHN CHESHIRE & CO., 4304 Cottage Grove-av.

FOR SALE—BEAUTIFUL 12 ROOM HOUSE, near Sheridan-rd. and Lawrence, Washington Parks; 5 minutes to L. or R. R.; must be seen to be appreciated; sacrifice on immediate sale. Owner, 6626 Woodlawn-av.

FOR SALE—MODERN COTTAGES WITH basement and attic, stone foundation, on Waldenparkway, near 109d-st., one blk. from blvd. and car line; $1,400; $100 cash; balance monthly; terms to suit. ARTHUR C. LUEDER, 106 Dearborn-st.

FOR SALE—A HIGH GRADE 6 FLAT BUILDING on Michigan-blvd., new and strictly modern, with colonial front; 7 rooms and 1 bath in each flat; rental about $5,000 yearly; price $34,900. This is a 20% investment. Address C F 574, Tribune.

FOR SALE—SPLENDID MODERN 2 FLAT ON Kimbark-av., near 55th-st.; rental $3,900; mtg. $12,000, at 5 per cent; price only $21,500.
NEWTON P. LAUREN,
R. 402, 115 Dearborn-st.

FOR SALE — A CHOICE AND WELL CONstructed 6 flat building on Indiana-av., in 6 and 7 room flats; rental $3,100 annually; price $21,000; this property is worth investigation. Address C H 575, Tribune.

FOR SALE—
Residence [detached] and barn; both 2 sty. brick, on 50x125; house, 9 rooms, bath; will sell this week for $5,000. 4413 Wabash-av.

FOR SALE — BARGAIN IN 8 ROOM BRICK house, 2 flats, 4 rooms each, modern; detached; price, $4,750; mortgage, $2,500.
DAY, SCHENCK & CO., 4301 Drexel-blvd.

FOR SALE—TO SETTLE EST. WILL SELL MOD. 10 r. stone front; fix. in Kenwood at $10,000; reduced from $12,000.
W. C. KINNEY & CO., 180 La Salle-st.

FOR SALE—CHEAP—MODERN 10 ROOM house; 50x200 ft. lot; blue ribbon in Kenwood; cash makes it a bargain. Phone H. P. 4849. 934 E. 53d-st. RICHARDSON & READ.

FOR SALE—BARGAIN—5 ROOM HOUSE, 58TH and Normal-av. cash or terms; easy payments.
HOPKINS & LUTHER,
171 W. 63d-st.

FOR SALE—NEAR 50TH AND GRAND-BLVD., 2 flats, solid stone front, 6-7 rooms, stone heat; hardwood; price $8,000; must sell at once.
F. M. OLIVER & CO., 105 Washington-st.

FOR SALE CHEAP; MODERN 10 ROOMS on 25 ft. lot, 7329 Stewart-av.; price $5,500; make offer. ROBINSON & CO., Wentworth and 72d-st. Open Sunday.

FOR SALE—FORCED TO SELL—CALUMET-av., near 43d-st.; 6 flat stone front building; annual rental over $1,000; want an offer.
PACE & COMPANY, 97 Washington-st. Phone Randolph 637.

FOR SALE — OR LEASE—1766 INDIANA-AV., lot 50x161; large brick house, about 20 rooms; 3 story brick barn; good for 10 cars.
E. F. GETCHELL, Marquette Bldg.

FOR SALE—BEFORE YOU BUY LOOK AT OUR new houses south of Jackson Park. Flats protected by Chicago Park District Mower station.
FRANK J. BENNETT, 813, 134 Washington-st.

FOR SALE—DESIRABLE 5 ROOM HOUSES ON Kenwood-av., between 52d and 53d-sts.; lots 22x150; bargain; $4,000 cash. Greenwood, etc. Apply to SEYMOUR MORRIS, 125 Adams.

FOR SALE—TO CLOSE ESTATE, 2 STORY frame bldg., 7th cottage in row; rents for $58.50 per mo.; located in Parkside, 1 blk. from 39th; price $2,700. S. HECK & CO., 4006 Halsted-st.

FOR SALE—3259 CALUMET-AV.—A BEAUTIful colonial residence, 11 rooms, 3 bathrooms, elegant interior; immediate possession; a bargain; lot 30x176. E. F. GETCHELL, Marquette Bldg.

FOR SALE—MY COZY HOME, 8 R. FRAME ON high ground; lot 50x125; fine view; near 55th-blvd.; clear slaughter; price $3,700; worth $5,000; get busy. Address C H 819, Tribune.

FOR SALE—MICHIGAN-AV. NEAR 47TH-ST.; lot, 82x165. In block with 2 fine flats. Price $6,000.
WM. KARNES & BRO.,
204, 140 La Salle. Cent. 4360.

FOR SALE—HOUSE BARGAINS FOR QUICK sale—40th to 47th-blvd. and Lake-av., 5 to 10 rooms; $3,500 to $5,000. Write for list.
C. R. GLEASON CO., 93 E. 43d-st.

FOR SALE—CHEAP, 8 ROOM HOUSE, DEARborn, near 58th-st.; improvements and transfer; little cash. E. B. KENDALL, 107 Washington-st.

FOR SALE—$700 FLAT BLDG. FOR $40.000; no brokers; $1,000 cash required; income $7,000. HOWARD JAMES, Lawyer, 1 Quincy-st., Chicago.

FOR SALE—3824 WOODLAWN-AV.—HANDSOME home, 12 rooms, modern; near university and parks; bargain if taken this month.

FOR SALE—OR RENT—PEOPLE WANT TO BUY, sell, or rent S. S. houses or flats; call on E. E. BALDWIN & CO., 35th and Indiana-av.

FOR SALE—GREAT BARGAIN; ONLY $20,750; nearly new 6 flat bldg.; rent $2,400; cost $26,500. I must sell. Address D N 510, Tribune.

FOR SALE—3744 COTTAGE GROVE-AV. TWO store bldg.; rent $1,800 per year; lot 50x200 ft.; $6,000. ROOMER, 107 Dearborn-st.

FOR SALE—WANTED—WE SELL YOUR PROPerty in 10 to 60 days. Write or call on us for results. HOWARD & HUNT, 139 W. 63d-st.

FOR SALE—8 ROOM HOUSE NEAR 41ST AND Grand-blvd.; only $4,350.
MOORE & NEWMAN, 43d and Grand-blvd.

FOR SALE — 3 STORY BRICK STORES AND flats, $15,000 equity, 8½-9½ 31st-st.; stove heat; rent $8,000. Owner, 18 Bellevue-pl.

REAL ESTATE—SOUTH SIDE.

Live!
Don't Pay Rent
All Your Life.
Buy a Home
With an Income.
TWO FLAT BUILDINGS.
Live in One Flat, Rent of Other
Pays for Your Home.

ONE OF THE MOST ATTRACTIVE AND EXCLUSIVE LOCATIONS ON THE SOUTH SIDE.

Wide lots, beautiful lawns; all modern improvements. Our buildings are located in Emerald, Union and Lowe-avs., between 76th and 79th-sts. These are unsurpassed in points of elegancy and beauty of their kind. Beautifully built on solid stone foundations; cement basement; laundry tubs; furnace with hot water attachments; all hardwood finish throughout the flat. High class plumbing, nickel trimmings; combination gas fixtures; in fact EVERYTHING COMPLETE FOR OCCUPANCY. We are selling these new two flat buildings on very small cash payments down, the balance can be paid the same as rent. Live in one flat and rent of other flat pays for the balance.

TRANSPORTATION FROM THIS LOCATION IS THE BEST IN THE CITY.

C. & R. I. R. R., Western Indiana R. R., four electric lines within two blocks of buildings.

Agent on premises at 7817 Emerald-av. daily and Sunday from 1 p. m. to 6 p. m.

F. Becklenberg
OWNER AND BUILDER,
Office, 411 W. 63d-st. Tel. Wentworth 900.

FOR SALE—A FEW SNAPS FOR THIS MONTH—

3 story brick and stone flat building, all modern, steam heat; lot 35x150; Garfield-blvd., near Carpenter-st.

3 story brick and stone flat building, all modern, steam heat; Morgan-st., near Garfield-blvd.

3 story brick and stone store and flats, steam heat; Halsted-st., near 63d.

2 story store and flat building, frame on stone foundation; all modern; Halsted-st., near 53d-st.

2 story flat building, all modern; Peoria-st., near Garfield-blvd; lot 25x125.

P. J. HARMON,
5423 Halsted-st.

Grapperhaus, Russell & Co.

Phones H. P. 627 and 647. 367 E. 63d-st.

FOR SALE—AT A BARGAIN—9 room frame house, on stone foundation; 66th-st., near Jackson Park; convenient to South Side "L" and S. C. Stations; price $6,500; mortgage $2,500.

For Sale—6 flat, modern, near Jackson Park and Illinois Central station; rental $2,760; mortgage $14,000; price.....$18,500
Six flat equity for.....4,500

BARGAINS IN VACANT—
Ellis-av., near 65th-st., 50x125; west front; cottage.....45
Cottage Grove-av., between 61st and 62d-sts., 100x125; worth $100; price per front foot.....95

FOR SALE—
EVERY ONE A GENUINE BARGAIN.
STATE-ST., NEAR 29TH-ST., 2 STORY FRAME.....$5,000
STATE-ST., NEAR 31ST-ST., 3 STORY FRAME.....5,000
DEARBORN-ST., NEAR 31ST-ST., 2 STORY FRAME.....2,500
FOREST-AV., NEAR 33D-ST., 9 ROOM STONE FRONT.....5,500
PRAIRIE-AV., NEAR 33D-ST., 3 FLATS.....5,000

W. H. McClellan,
340 31ST-ST. TEL. DOUGLAS 1436.

FOR SALE—THREE CHOICE LOANS—
$25,000, 5 per cent, 5 years; security $60,000.
New business block, stores and offices, located on one of the most prominent corners in the South Side; rentals $6,000 yr.
$14,000, 5 yrs., 5½ per cent; security $35,000; corner bldg. in building in one of the best apartments; all modern improvements; rent $4,000 yr.
$9,000, 5½ per cent, 4 yrs.; security $22,000; steam heated flat in Hyde Park, near the university; guarantee title by the Chicago Title and Trust Co. on all the above loans.
F. M. OLIVER & CO., 105 Washington-st.

FOR SALE—ONLY $14,000 — THE MODERN brick residence, 10 rooms, handsomely furnished; lot 25x161 ft.; No. 3667 Michigan-av.; immediate possession.
$12,500—Foreclosure bargain—4314 Oakenwald-av., modern brick residence, 10 rooms, barn; lot 50x140 ft; easy terms. Janitor will show premises.
GOODRICH-FRENCH REALTY CO., 1004 Tacoma Bldg.

FOR SALE—AT A SACRIFICE—NEAR 43D "L" station, a magnificent 2 story massive stone front, stone steps, stone porch, containing two flats of seven large, light rooms and bath each; good value for $9,500, but owner will, because of her health, take $8,900. P. F. McCARTHY & CO., State and 39th-sts.

FOR SALE OR EXCHANGE—COMMISSION TO brokers—S. s. cor. Prairie-av. and 46th-st., new building, 3 apartments, $75,000; incumbrance, $37,500, 5%; rent, $8,100.
GEO. G. NEWBURY & CO., 204 Dearborn-st.

FOR SALE — AT A BARGAIN—NEW HIGH grade 6 flats with large front porch; location finest in Hyde Park; 7 rooms and 2 baths in each flat; stone front; oak finish, oak balconies, and tile floors in hall and bathrooms, etc.; annual rental $5,000; cash price $54,900 for a quick sale. Address C H 817, Tribune.

FOR SALE—SLAUGHTER OF CITY LOTS—25X147 each; water, sewer, gas and cement walks; on 37th-st., 37th-pl., and 38th-st. near Halsted; only $400 each; $5 per month.
LANGRIDGE & LANGRIDGE,
Exclusive Agents, 4746 State-st.

FOR SALE— SNAP IN 2 FLAT.
7114 Morgan-st.
New, 5 and 6 rooms, stone and brick found. Modern plumbing; fine basement; large attic; all work and finish.
BLACKFORD & KUSSMANN, 69th and Halsted.

FOR SALE—A STONE FRONT MODERN 6 FLAT bldg., 5 and 7 rooms, 2 bath, steam heat; close to Rock Island and elevated; $15,500 buys it; owner leaving the city on account of poor health; don't miss this bargain.
BROMELEY BROS., 99 Washington-st.

FOR SALE—A SNAP—3200 RHODES-AV., WITH elegant 12 room residence and large barn; lot 40x107; also two 6 room cottages and 3 flat bldg.; lot 50x100. Would cost $25,000 to duplicate bldg. Will sell all for only $16,000.
REYNOLDS & LUDE, 822 Tribune Bldg.

FOR SALE—BEAUTIFUL BROWN FRAME house on stone foundation; electric light, hardwood floors, furnace heat; lot 40x125; in Woodlawn, east of I. C. R. R.; price $6,500. Address G A 593, Tribune.

FOR SALE—BARGAIN—NEW 6 FLAT BUILDing on Indiana-av., near 55th-st.; rental $3,100 per annum; price $22,000.
ROBERT NEWELL & CO.,
100 Washington-st.

FOR SALE—MODERN 10 ROOM FRAME HOUSE on Lake-av., near 45th-st.; lot 50x200 feet to alley; must be sold at once. Price $7,500. Can arrange terms.
JOHN F. WALLACE & CO., 145 La Salle-st.

FOR SALE—RESIDENCE, 3201 CALUMET-AV., near 47th-st. If taken at once will give you a decided bargain in my 10 room house. Lot 75x125. Good transportation; reasonable terms; owner. Address C H 818, Tribune.

FOR SALE—ST. LAWRENCE-AV., N. W. COR. 49th-st.; 98½ ft. on St. Lawrence-av. by 125 on 49th-st.; want a cash offer. B. R. DE YOUNG & CO., Room 40, 107 Dearborn-st.

FOR SALE—18 FLAT BLDG., STOVE HEAT, fine condition; east of State; rent $3,200; price $25,000; best bargain on the South Side.

FOR SALE—BARGAIN—NICE 6 APARTMENT bldg., n. e. corner Jackson-av. and 54th-st.; R. GODWYER, Desplaines and Monroe-sts.

FOR SALE—3 FLAT BUILDING. NEW PLUMBing and repairs; rents $1,400 per year; price now, $10,500; going south Address W 226 Tribune.

FOR SALE—CHEAP FOR QUICK SALE—AV., near 39th-st., 2 flats, 5 rooms each; rent $25 per month; $350 per foot; 125 feet south of 35th-st., east Drexel.
E. GRACE, Grace hotel, Clark and Jackson.

FOR SALE—EASY TERMS—NEW SIX ROOM brick cottage; all finish; furnace; lot 20x160; large barn. 7111 Michigan-av.

FOR SALE—AT A GREAT BARGAIN—MY NEW 4 flat; best location in Hyde Park; rent, $3,500; might trade. Address C W 222, Tribune.

FOR SALE—SOUTH SHORE, WINDSOR PARK vacant bargains. T. H. SAUNDERS, 173 Dearborn-st.

REAL ESTATE—SOUTHWEST SIDE.

FOR SALE—SOUTHWEST COR. 35TH AND Washtenaw-av., 2 flats; improved with new brick store and flat, stove heated, building. Loan of $2,500 at 5½%. Will sell equity for $2,000.
LOUISE RUSSELL, 1100 Alden. Van Buren-st.

REAL ESTATE—NORTH SIDE.

FOR SALE — CHOICE KENMORE-AV. RESIdence, near Argyle; 8 rooms; furnace heat; lot 50x180; price $6,200. FRASER & HARFOLD, 2200 Evanston-av.

FOR SALE—GOOD BUSINESS PROPERTY, S. W. corner Seminary and Barry-avs., for meat market, etc. Inquire G. R., at above address.

FOR SALE—NEAR HIGH RIDGE STATION, CHOICE 9 room house, nr. blvd. and lake. E. Roger Park.
F. T. MORRIS & SON, 40 Dearborn-st.

FOR SALE—3 NICE RAVENSWOOD HOMES. Will build to suit purchaser. Will sell or trade for bargains. H. J. RANSOM & CO., 101 Washington-st.

FOR SALE—EDGEWATER; BEAUTIFUL NEW 8 room house; hot water heat; tiled bath; price $5,750. R. S. KNAUER, 2827 Evanston-av. Cent. 4360.

FOR SALE — BARGAINS AT ALL TIMES IN North Side apartments, homes, and vacant. MULHOLLAND & SON, 95 East Division-st.

FOR SALE—ROGERS PARK PROPERTY—S. ROGERS TOUHY, "Original Owners." 84 La Salle-st. Tel. 3111 Main. Branch, Rogers Park.

FOR SALE—EDGEWATER BARGAIN; MOD. flat bldg.; rents $30; good location; price $9,100.
A. E. WESTMAN, 1538 1st Nat. Bank Bldg.

FOR SALE—EDGEWATER—KENMORE-AV., 59 choice lots, $1,000 each. Terms to suit. Bargain.
H. H. BANFORD & CO., 108 Dearborn-st.

FOR SALE—BIG SNAP; MUST BE SOLD; 2 STY. brick, store and flat; Webster, nr. Osgood. Address C F 96, Tribune.

FOR SALE—WILSON-AV. VACANT, 40 OR 80X130 ft., south front, just E. of Sheridan.
STAFFORD & TRANKLE, 145 La Salle-st.

FOR SALE—TOP STORY, 11 FT. ON CLYBOURN, near Fullerton; rips for building; good rentals.
E. B. KENDALL, 107 Washington-st.

REAL ESTATE—NORTH SIDE.

New Modern ... HOMES ...

Twenty Minutes C. & N. W. R. R.

IF YOU READ THIS "AD." WE ASSUME THAT YOU HAVE IN MIND THE PURCHASE OF A HOME, THAT YOU ARE POSSESSED OF GOOD REASONING POWERS, AND THAT YOU WILL BUY IF YOU GET THE RIGHT KIND OF A HOUSE IN THE RIGHT LOCATION AT A PRICE THAT'S RIGHT. WE HAVE TWO HOUSES THAT WE BELIEVE WILL MEET EVERY REASONABLE REQUIREMENT YOU CAN POSSIBLY ADVANCE. THEY ARE INCOMPARABLY DIFFERENT FROM ANYTHING THAT YOU HAVE SEEN. IN POINT OF CONSTRUCTION THEY WILL APPEAL TO THE MAN WHO LOOKS BEYOND THE SURFACE—THE MAN WHO IS CAPABLE OF SEPARATING A HIGH CLASS, WELL CONSTRUCTED HOME FROM THE ORDINARY EVERYDAY OFFERING.

3796 N. Hermitage-av.
3827 N. Hermitage-av.

BOTH ARE NEAR HIGH RIDGE STATION, ON THE C. & N. W. R. R. TWENTY MINUTES FROM WELLS-ST. STATION, AND NEAR THOMEAV. THE FIRST HAS 37½X162. PRICED AT $6,800. THE SECOND HAS 83X162—IS EQUALLY WELL WORTH THE PRICE, $6,000. THERE IS ONLY ONE PRICE—THE LOWEST. THE LOCATION IS 27 FEET ABOVE THE LAKE — THE HIGHEST, HEALTHIEST, AND BEST NATURAL DRAINED SPOT IN CHICAGO.

OF COURSE

TO SEE THEM IS THE BEST WAY TO JUDGE THEIR REAL VALUE, THEIR SUPERIOR CONSTRUCTION; TO GIVE YOU AN IDEA OF HOW THEY ARE BUILT AND WHAT THEY CONTAIN WE ASK YOU TO READ THE FOLLOWING TEN LINES:

16 in. stone foundation.
Spence hot water heating system.
Hard wood floors throughout.
Large open back refrigerators.
Spacious front and rear porches.
Large cement floored basement.
Handsome combination fixtures.
Hot water heating laundry stoves.
Full size attics.
2x10 pine joist both floors.

TERMS WITHIN YOUR MEANS.

PLEASED TO SHOW YOU TODAY.

N. CLARK-ST. ELECTRIC CAR TO THOME-AV.
WALK TWO BLOCKS WEST.

Wm. C. Heinemann & Co.
EXCLUSIVE AGENTS.
92 LA SALLE-ST.

FOR SALE— FOR SALE—
MODERN COLONIAL BRICK HOUSES.

where the finest of transportation, the RAVENSWOOD EXTENSION of the N. W. ELEVATED [ADDISON-AV. STATION] will land you in the heart of the business center in 20 minutes.

All trains on this line ARE EXPRESS TRAINS.

OPPORTUNITY.
This great sale provides your opportunity to secure a beautiful COLONIAL BRICK HOME, strictly up to date, and with every known convenience, at a price that cannot be duplicated within the city limits of Chicago.

LISTEN!
HERE IS MY PROPOSITION:
$3,150 for a house, the duplicate of which I sold one year ago for $3,450.
$4,650 for a house which could not be built for $6,000, to say nothing of the lot value.

BUSINESS CHANGES DEMAND THIS IMMEDIATE SACRIFICE.

Houses are substantially constructed; 7 and 8 large, light rooms, with spacious pantries and closets; hardwood finish and polished oak floors; fireplaces, colonnades, sideboards, hall trees, medicine cases, spice cupboards, gas ranges, shades, and screens. Every HEAT, and finest of plumbing and hot water heating; interior oak; walls beautifully decorated; transportation excellent; $500 cash, balance monthly; all improvements except paving. DICKINSON, 3643 Milwaukee-av., cor. Irving Park-blvd.

FOR SALE—COLONIAL HOMES. ONLY $3,500; materials, pressed brick and stone; all the latest improvements. Open 9 to 5.
Pensacola-av., block east of Milwaukee-av., easy terms.

SORENSEN & OLSON,
ARTISTIC HOME BUILDERS
8879 Milwaukee-av., corner Cullom.

FOR SALE—ONE OF THE NICEST RESIdent lots on the South Side; lot 70x125. Price $18,000; take $12,000; will give terms. Address X 382, Tribune.

FOR SALE—1227 N. 44TH-AV., LOT 50X125, with 6 room frame house on stone foundation; owner will sell at a sacrifice; property worth $4,000. F. E. KRAUSE & SON, 1412 Ogden-av.

FOR SALE—MILWAUKEE-AV. CORNER, ONE of the best west of Ashland lots; will take flat; stove heat; fine 10% net investment. Price $45,000. Buyers only. Address A 558, Tribune.

FOR SALE—LEWIS & YOUNG, QUICK SELLers on real estate, announce the removal to 1006 Milwaukee-av., where you can call and get a list of bargains in houses and lots.

FOR SALE—CHEAP—2 STORY FRAME HOUSE with basement, near Humboldt Pk. Apply 3d flat, 900 N. Albany-av.

FOR SALE—BIG SNAPS IN VACANT AND IMproved property. Send for list.
COBB & McKINNON, 100 Washington-st.

FOR SALE—5 ROOM PRESSED BRICK RES., modern; attic, oak china closet; $3,100. [3097.]
HARNTZE & WHEELER, 2806 Milwaukee-av.

FOR SALE—BRIGHTON PARK—10 ROOM RESale-av., near Montrose, $350 each; cheaper for all cash. See ANDERSON, 727 W. Montrose-av.

REAL ESTATE—NORTH SIDE.

FOR SALE—$20 MONTHLY.

Just completed; 11 new homes; some solid brick; others concrete and frame construction; every improvement; hardwood throughout; furnaces; electric light; large lots; price $3,300; small cash payment; 3054 Ridge-av., near N. Clark-st., Edgewater.

NELSON & LEWIN, 86 La Salle-st.

Send postal for further particulars.

FOR SALE—TIME TO BUY EDGEWATER—
HOMES.....$3,500 TO $20,000
$3,500 solid brick res.; hot water heat; tiled bath; 7 rooms; $12,000 home in miniature.
$12,500—Kenmore-av. home, brick and cement; living room 25 ft. long; other rooms similar [3 in all]; hot water heat; everything 1st class. Lot 75x166 ft.; built for owner.
$3,500—9 room frame; furnace heat; 35 ft. lot; near Magnolia-av.
J. F. HECHT, 115 Dearborn-st. Tel. Cent. 3123.

FOR SALE—11 ROOM HOUSE, $3,400.
11 ROOM HOUSE, $3,400.
Here is something good near N. W. L. and surface cars; good light; can be made into flats easily. Come quick if you want this.
A. S. MALTMAN & CO., 1564 Wrightwood-av.

REAL ESTATE—NORTHWEST SIDE.

OPPORTUNITY—
knocks at every man's door at least once in a lifetime. This is your opportunity. Now is your time.

We are ordered to sell at once—
and we'll do so at

MUCH LESS THAN COST

the 7 new brick houses at N. 43d-av., Iowa, Cornelia, and Augusta-sts.

PRICES, $2,600, $2,700, $2,800.

These are the biggest bargains in the city. We will accept a very small cash payment and the balance may be paid in monthly installments to suit the salary of any purchaser.

The houses are 2 story and basement brick on stone foundation; finished throughout in oak, with hardwood floors; sideboard, open and nickel plumbing, enameled bath tub, lavatory and kitchen sink. No wood around plumbing to rot; electric bells, window shades, large front porch, and large lot.

Don't delay; come out at once, before they are all gone. Take W. Chicago-av. car to 40th-av. and call at branch office, 1906 W. Chicago-av., where salesman will show you the property.

S. W. STRAUS & CO.,
114 LA SALLE-ST.

FOR SALE—OR EXCHANGE—MAGNIFICENT new 15 flat building, n. e. cor. Albany and Northerly, overlooking Humboldt Park. 2 blocks east Kedzie-av. station Met. "L"; $55,000; rent $6,000; inc. $30,000, 5% per cent.
GEO. G. NEWBURY & CO., 204 Dearborn.

FOR SALE—$3,750 BUYS NEW BEAUTIFUL modern 2 story residence, Irving Park; lot 70x125; shaded with large, 50 year old trees; also cozy summer house; large chicken house, stocked with fancy chickens. Foundation concrete and brick; mortar; basement and hot water heating; interior oak; walls beautifully decorated; transportation excellent; $500 cash, balance monthly; all improvements except paving. DICKINSON, 3643 Milwaukee-av., cor. Irving Park-blvd.

FOR SALE—COLONIAL HOMES, ONLY $3,500; materials, pressed brick and stone; all the latest improvements.
Pensacola-av., block east of Milwaukee-av., easy terms.

SORENSEN & OLSON,
ARTISTIC HOME BUILDERS
8879 Milwaukee-av., corner Cullom.

FOR SALE—ONE OF THE NICEST RESIdent lots on the South Side; lot 70x125. Price $18,000; take $12,000; will give terms. Address X 382, Tribune.

FOR SALE—1227 N. 44TH-AV., LOT 50X125, with 6 room frame house on stone foundation; owner will sell at a sacrifice; property worth $4,000. F. E. KRAUSE & SON, 1412 Ogden-av.

FOR SALE—MILWAUKEE-AV. CORNER, ONE of the best west of Ashland lots; will take flat; stove heat; fine 10% net investment. Price $45,000. Buyers only. Address A 558, Tribune.

FOR SALE—LEWIS & YOUNG, QUICK SELLers on real estate, announce the removal to 1006 Milwaukee-av., where you can call and get a list of bargains in houses and lots.

FOR SALE—CHEAP—2 STORY FRAME HOUSE with basement, near Humboldt Pk. Apply 3d flat, 900 N. Albany-av.

FOR SALE—BIG SNAPS IN VACANT AND IMproved property. Send for list.
COBB & McKINNON, 100 Washington-st.

FOR SALE—5 ROOM PRESSED BRICK RES., modern; attic, oak china closet; $3,100. [3097.]
HARNTZE & WHEELER, 2806 Milwaukee-av.

FOR SALE—BRIGHTON PARK—10 ROOM RESale-av., near Montrose, $350 each; cheaper for all cash. See ANDERSON, 727 W. Montrose-av.

REAL ESTATE—WEST SIDE.

FOR SALE—ONE BLOCK SOUTH AND ONE block west 48th-av. station Lake-st. elevated; new stone front steam heated 2d flat; lot 37½ feet wide. Come out today and see the best building for the money on the West Side; $1,000 cash, balance terms to suit.
DERBY & CO., 214, 184 La Salle-st.

FOR SALE—ANOTHER GREAT SNAP ON S. HOYNE-AV. NEAR THE HOLLY HALF-BLOCK CORNER. OVER 60 FEET OF FRONTAGE. 3 STORES AND FLATS; PRICE $19,000.
POLAKOW & PERLMAN,
CANAL 2269. 424 WEST 12TH-ST.

FOR SALE—FINE 2 FLAT INVESTMENT—6-7 rooms; steam heat; brick bldg.; stone front; excellent location on Lexington-st.; rent $810.
[W.] HIBERNIAN BANK, Agt., 122 Monroe-st.

FOR SALE—NOW IS THE TIME TO BUY WEST MADISON-ST. PROPERTY.
One of the handsomest and best built buildings on the entire store and 4 flats.
H. A. OSBORNE, 184 La Salle-st. R. 514.

FOR SALE—LOT 37½ FEET FRONT, ON WALnut-st., near Paulina, with building; street newly paved; 2 car lines; 2 blocks to school; rent $360; advance on long time with 5% interest. D. G. HAMILTON, 100 Washington-st. Phone 1587 Central.

FOR SALE—NEAR DIVERSEY PKWY., STONE front, 2 flat building; near Garfield park; rental $850; price $6,800.
FARNHAM, WILLOUGHBY & CO.,
Room 1536, 79 Madison-st.

FOR SALE—780 TRUMBULL-AV.; A 6 FLAT building, stone front and stone porch; worth $7,500; will be slaughtered; the highest bidder takes it. Call on or address Sec. 20, Getzow Bldg.
F. E. KRAUSE & SON, 1412 Ogden-av.

FOR SALE—FINE SALOON PROPERTY, transfer corner on N. Side; 3 flats built up and rented for 3 years; choice investment.
E. A. CUMMINGS & CO.,
108 Dearborn-st.

FOR SALE—LOTS ON JACKSON-ST., BEtween 48th and 50th-avs.; $600 cash up; $25 down, $5 monthly. Send for list.
WILLIAM ZUETELL & SON,
401, 145 La Salle-st.

FOR SALE—REAL BARGAINS.
Good brick two flat near Garfield Park, only $3,500; others $4,000 to $8,000.
H. N. ROSE, 1 Lake-st. and 48th-av.

FOR SALE—A BRICK FLAT BUILDING AT 1302 Fulton-st.; 2 flats of 5 rooms each; gas hard; rent $464 per annum; lot 25 ft.; clear; at $5,000.
B. R. DE YOUNG & CO., 107 Dearborn-st.

FOR SALE—6 ROOM BRICK RESIDENCE ON Park-av. for $2,500; worth $3,500; only $800 cash required.
C. T. A. ANDERSON, 601, 167 Dearborn-st.

FOR SALE—NEAR LAKE-ST. "L" NEW, 2 flats, $5,500 to $6,000; 28 to 31 foot lots; furnace heat; 6 and 6 rooms; picture at office.
F. E. BUTTLES & SON, 214 La Salle-st.

FOR SALE—EXCELLENT OPPORTUNITY; only $7,500 for 6 flat bldg.; good W. S. locality; rent $960; a wonderful bargain. J. E. Landon, 172 Washington-st.

FOR SALE—SOME FINE BARGAINS—NEW stone and brick front, 2 flats, near Garfield Park.
ERNEST T. WILSON, Insurance Building.

FOR SALE—BARGAIN—$7,500; BRICK DWELLing; 205 Washington-blvd. REYNOLDS, 935 Van Buren-st.

FOR SALE—SNAPS—2 MOD. HOUSES, 12 R., Jackson-blvd., near Oakley; $5,500 and $5,500; hot water heat. S. R. HARRIS, 189 La Salle-st.

FOR SALE—LAWNDALE, CORNER, 82-123; ripe for business; cars pass door; best transportation; $3,500. Address W 469, Tribune.

FOR SALE—MODERN STONE FRONT NEW 2 flat buildings; open every day from 1 to 5 p. m.; easy terms

AL ESTATE WANTED.

HAVE UP TO $60,000 TO INVEST
roperty, stove heated preferred; would
gage; bargains only; describe fully
or no attention given. Address B 38
Tribune.

ome up to $6,000; must be a bargain
state price and location; prefer inside
o agents or builders. Address C 139
Tribune.

OAK PARK HOME; 50 FT. LOT; $
way $500 down, $75 per month. Ad-
Tribune.

By Brokers.

ATTENTION! HAVE YOU ANY
YOU WISH TO SELL AT ONCE?
ST OF BUYERS WITH READY
L. WRITE, OR PHONE
POLAKOW & PERLMAN.
TH-ST. PHONE CANAL 730.

MPROVED OR VACANT, NORTH
d east of Halsted-st., for cash and
clear of incumbrance, just north of
LLISTUS S. ENNIS & CO.,
al 5297. Room 601 Rector Building.

NT SELL YOUR PROPERTY YOU
any further. We are at work before
ow gets up, and after he goes to sleep,
one, or call on us. We will do the rest.
PLADDER & CO.
and 3920. Indiana-av. and 51st.

E PAY SPOT CASH
KIND OF CHICAGO REAL ESTATE.
BEAN & CO., 160 WASHINGTON-ST.

OLIVER L. WATSON,
8426. 160 WASHINGTON-ST.

O BUY FROM OWNERS OF REAL
roved or unimproved real estate and
ness. Give price in first letter. I set-
IGUST TORPE, 147 E. North-av.

E HAVE CASH BUYERS FOR
investments. List your improved
th us.
RNIAN BANK, Agt., 122 Monroe-st.

VE HAVE A DEMAND FOR ALL
CHICAGO PROPERTY. LET US
S. JOHN P. FOERSTER & CO.,
LE-ST.

E WILL PAY YOU CASH FOR
ilding, lot or store property. Send
s and we will make you an offer.
& TRAINER, 3905 Cottage Grove-av.

YOUR PROPERTY IS REALLY
ell buy at once. Have $25,000 cash
an estate. I mean business and will
call in store. 236 E. Division-st.

BUYERS OF PROPERTY SOUTH
ts to list same with me, and I will use
rts to find purchasers.
W. D. HOUGH, 4166 Halsted-st.

OUTH SIDE VACANT AND IM-
erty for cash. Deals closed promptly.
and suburban property a specialty.
ATT & CO., 160 Washington-st.

OR CASH, BARGAINS IN 7 AND 8
flats; give full particulars; we sell
H & CO., 95 Washington.

MARGARET'S PROPERTY
ABODY, HOUGHTELING & CO.,
181 La Salle-st.

OR SALE—TEN $1,300 6% FIRST MORTGAGES
ld estate bought, sold, leased, and managed
n commission.
LOANS PROMPTLY MADE
on Chicago and suburban realty at lowest rates.

FOR SALE—
FIRST MORTGAGES ON CHICAGO REAL ESTATE.
Amount, $1,200; value of security.....$2,500
Amount, $1,400; value of security..... 3,100
Amount, $1,800; value of security..... 3,600
Amount, $2,000; value of security..... 5,725
Amount, $2,000; value of security..... 7,000
Apply to
AMERICAN BOND & MORTGAGE CO.,
8th floor, 122 Monroe-st. Phone Cent. 707.

W. C. HEINEMANN & CO.,
REAL ESTATE LOANS.
Lowest rates for desirable business.
We will examine your property and tell
you very frankly what we can do.
BUILDING LOANS.
Bank Floor.
69 La Salle-st.

MONEY TO LOAN—
Prompt attention to all.
Building loans and prepayment privileges.
MALDUNG & KIMBARK,
402 Chamber of Commerce Bldg.

JOHN P. MARSH & COMPANY, BANKERS,
1020 TRIBUNE BUILDING.
Represent large estates and loan funds for several corporations and many individuals.
BUILDING LOANS A SPECIALTY.

MONEY TO LOAN—
We have money on hand to loan at the lowest
market rates on improved Chicago real estate.
WINSTON & COMPANY,
Tel. Cent. 1453. 1414 First Nat'l. Bank Bldg.

WE ARE ALWAYS IN THE MARKET FOR
loans on Chicago improved real estate.
WALTER W. WILCOX,
Phone Central 6276. BANK FLOOR, 101 Washington-st.

MEAD & COE, Established 1867.

107 Washington-st.
Money to loan on improved real estate in Chicago and suburbs. Lowest rates and prompt attention.

FOR SALE—TEN $1,300 6% FIRST MORTGAGES
on Chicago real estate; title guaranteed; full brokerage allowed buyer. LYON, 1001, 153 La Salle-st.

FIRST MORTGAGE LOANS ON IMPROVED
Chicago real estate promptly made by the Massachusetts Mutual Life Insurance Company.
O. E. PIFIELD, Mgr., 183 Adams-st.

SPECIAL FUND TO LOAN IN SMALL
amounts; plans judged, considered; no publicity; lowest rates; no delay; first mortgages for sale. BRATTSTROM & OLIN, 84 La Salle-st.

MONEY AT 5% ON CHICAGO PROPERTY.
LOWEST INTEREST RATES
ON IMPROVED REAL ESTATE.
R. PRENTISS BROWN, 517 Stock Exchange.

GREENEBAUM SONS BANKERS
N. E. COR. CLARK AND RANDOLPH-STS.
LOANS MADE ON CHICAGO REAL ESTATE.
LOWEST RATES.

SECOND MORTGAGE LOANS MADE ON COOK
county real estate in 24 hours; interest 6%; easy payments. Safety Helping to complete building. E. D. DUFF, 620 Ridge Bldg., 5th floor.

WANTED—A BUILDING LOAN ON A GOOD
paying improvement, located near Lake Shore-dr. Will pay liberal party; about $10,000. Address A 134 Tribune.

HOW MUCH WILL YOU LOAN AT 6 PER CENT
on 20 acres within 12 miles of loop, worth conservatively $20,000 and rising fast. Address D C 161 Tribune.

MONEY ON REAL ESTATE—
CHICAGO OR SUBURBAN.
STRAIGHTER LOANS. EASIER PAYMENTS.
OGDEN, SHELDON & CO., 34 Clark-st.

SECOND MORTGAGE LOANS PROMPTLY
made; easy terms; ¼ regular rates. Henry & Robinson, Chicago Opera House Block, Randolph-st. entrance.

GRAHAM & SONS, BANKERS. STEAMSHIP
and insurance agents; safety deposit vaults $3 per year. 95 Madison-st. Hours 9 a. m. to 5 p. m.

MONEY TO LOAN—IMPROVED AND VACANT
property at lowest rates. We pass on security.
E. N. WEART & CO., 115 Dearborn-st.

JOHN E. COLNON & CO., 90 WASHINGTON-ST.
Loans on real estate at lowest rates; no delay; we pass on security. Building loans a specialty.

FOR SALE—CHOICE LOANS AT 4½% AND 5%
on Catholic Bishop of Chicago property.
THOMAS E. O'CONNOR, 97 Clark-st.

LOANS ON IMPROVED PROPERTY AND
building loans. PETER VAN VLISSINGEN,
172 E. Washington-st.

E. H. WALKER & CO.,
201 Tacoma Bldg., Madison and La Salle-sts.
LOANS on Chicago real estate. $500 and up.

MONEY TO LOAN AT LOWEST RATES ON IM-
proved Chicago real estate.
JOHN B. KNIGHT & CO., 90 Washington-st.

WANTED—$12,000, 5½%, 5 YRS., 8 FLATS; NO
commission; excellent security. Address W 113, Tribune.

GEORGE W. COBB & CO.,
107 Dearborn-st.
Money to loan on mortgages at lowest rates.

LOANS ON REAL PROPERTY AT BEST
terms and rates.
WM. A. BOND & CO., 115 Dearborn-st.

MONEY TO LOAN ON IMPROVED REAL ES-
tate at current rates of interest.
WM. B. KERFOOT & CO., 85 Washington-st.

$75 TO $1,000 ON PERSONAL NOTES; SUMS
$500 upward, on improved or building loans. Address C F 58, Tribune.

FOR SALE—$1,500 5 % FIRST MORTGAGE, SE-
cured on flat bldg. worth $10,000. Address C 112, Tribune.

MONEY TO LOAN AT CURRENT RATES ON
Chicago improved real estate. FRED MILLER, 84 La Salle-st. Security Building.

HOUSES BUILT. LOANS AND PLANS FUR-
nished; two flats, $5,800. Address C T 527, Tribune.

WANTED—LOAN ON CHOICE VACANT COR-
ner, heart of Ravenswood; want 30% of value. Address F K 137, Tribune.

ADAMS & FOSTER, 99 WASHINGTON-ST.,
have money to loan at lowest rates; real estate security; no delay.

PERSONAL PROPERTY LOANS.

MONEY MONEY MONEY MONEY
MONEY—TO—LOAN. $10 TO $1,000.
LOW RATES AND EASY TERMS.
THE SECURITY we require consists mainly of the fact that the borrower is owner of FURNITURE, PIANO, or some other kind of personal property. We will supply the desired amount quickly, privately.

RELIANCE LOAN CO.,
[Incorporated.]
100 WASHINGTON-ST., ROOM 504.
Telephone Central 2615.

SOUTH SIDE OFFICE.
[Open evenings to 8 o'clock.]
4602 STATE-ST., COR. 47TH.

SALARY LOANS.

MASON FINANCIAL CO.,
134 MONROE-ST., ROOM 502.
SALARY LOANS. SALARY LOANS.
WITHOUT SECURITY. WITHOUT SECURITY.
NO ONE REFUSED MONEY.

Every man or woman in Chicago getting a salary kindly call and get all the money you want on your PLAIN NOTE.
NO INDORSER NECESSARY.
A written guarantee given not to enforce payment through your firm; besides you get the money quicker and cheaper from us. Payable when convenient. HONORABLE, fair, and JUST treatment.
WE MUST GET OUR MONEY OUT.
Hence every one come and get it. Easiest weekly or monthly payments. LOWEST RATES. Kindly call and investigate our rates first, whether you borrow or not, which is fair to all; everybody welcome; STRICTLY CONFIDENTIAL. Bank references given as to our standing; long established and reliable.

MASON FINANCIAL CO.,
134 MONROE-ST., ROOM 502.
Southwest corner Clark. Telephone 3516 Central.
PRESENT AD.—IT IS GOOD FOR MONEY.

A Way to Escape the Loan Sharks

IS OPEN TO ALL.
I LOAN AT
6% PER ANNUM—6%
NOT 120%.

I WILL PAY
YOUR LOAN, SHARP, DEBT.
YOU PAY ME BY EASY PAYMENTS.
NO COMMISSION. COURTEOUS TREATMENT.
NO PUBLICITY. ABSOLUTELY CONFIDENTIAL.
ADDRESS B E 490, TRIBUNE.

A SQUARE DEAL
FOR SQUARE PEOPLE.
SALARY LOANS. SALARY LOANS.
6 PER CENT A YEAR.
PHONE HARRISON 6603.
FOR APPOINTMENT.
Or address C C 391, Tribune.

DO YOU NEED MONEY?
We will loan you any reasonable amount at the lowest rate if employed; no security; no indorser; no notice to employer; confidential treatment, long time, and easy payments.
NATIONAL FINANCE COMPANY,
Joint Stock Co.
R. 431, 108 LA SALLE-ST.
BRANCH OFFICE.
R. T. 9215 COMMERCIAL-AV.

PRIVATE PARTY HAS MONEY TO LOAN
to high grade salaried people on their own notes at the legal rate and confidentially. Phone Central 5705. DUDLEY, 1606 Unity Bldg.

BANKERS TO THE PEOPLE—
YOU CAN borrow money of us in small sums as well as large. Also have a few Employed Business men, too. We will give you the fairest rate in Chicago. LADIES of reputable family may easily borrow on their own name and security. Tel. Harrison 3171, or call, private office, at 605, 215 Dearborn-st., cor. Adams. WEST & COMPANY.

JUST ONE MINUTE—
Are you willing to be held up when you need a loan or would you rather get value received? A good, square deal and courteous treatment guaranteed. Money to loan on diamonds. Pawnbrokers C D 365, Tribune, giving phone number or call up Cent. 6074.

BANKER TO SALARIED PEOPLE.

6 PER CENT PER YEAR.
Terms to suit yourself.
Marquette Bldg., R. 1301. Tel. Cent. 2988.

A. M. BILLINGS & CO. LOAN MONEY TO SALaried people and others without security at the lowest rates offered in any part of the city. CALL AND COUNT FOR PAYMENTS MADE BEFORE DUE. 154 La Salle-st., R. 611. Phone Main 467.

STOP
THE COLLECTORS; make a loan from me on your salary at SIX PER CENT a year. No security. Confidential. Give your phone number in reply. Address C C 390, Tribune.

SALARY LOAN PROBLEM SOLVED — LOANS
from $25 to $100 at 6% repayment can be repaid in short time by working for me one evening a week. Address O S 562, Tribune, giving phone number for appointment.

SALARY LOANS ON PLAIN NOTE; LOW
rates; easy payments; confidential.
NATIONAL GUARANTY CO.,
203 Temple Ct. Bldg., 225 Dearborn-st.

ANY HONEST PERSON MAY BORROW MONEY
from us at 6% per annum; no commission. Phone Central 6150. W. W. GARDNER, Agent, 903 Rector Bldg., 9 to 5, or by appointment.

PRIVATE PARTY LOANS FOR HONEST PEO-
PLE AT 6% PER ANNUM. PLAN SIMPLE; NO COMMISSION; STRICTLY CONFIDENTIAL. ADDRESS E W 213, TRIBUNE.

SALARY LOANS ON PLAIN NOTE "WITH-
out security"; easy payments; confidential treatment. W. S. MILLS, R. 915, 134 Monroe-st.

$10 TO $50 LOANED SALARIED PEOPLE
without security; easy payments. C. P. WISLER, 815, 140 Dearborn-st. Phone Central 6791.

I HAVE $600 TO LOAN TO REPUTABLE SAL-
aried people at reasonable interest. Address B W 403, Tribune.

HONEST MEN AND WOMEN CAN GET $25.00
to $200.00 from me on their own notes at lowest rates of interest. Address C L 419, Tribune.

SALARY LOANS MADE QUICK AND CHEAP
on plain note; easy payments.
C. P. CONNABLE, Room 707, 134 Monroe-st.

GREER & COMPANY LEND MONEY
confidentially to salaried people at lowest rates. 815 Unity Bldg., 79 Dearborn-st.

MONEY LOANED SALARIED PEOPLE WITH-
out security; easy payments. Offices in 63 principal cities. Security Loan Co., 1216 Ashland.

LOANS AT CUT RATES ON SALARIES, ETC.
Everybody call. R. 350, 125 La Salle-st.

FINANCIAL.

WE WILL LOAN $100 TO $5,000 ON SECOND
Mortgage Security.
Make loans on second mortgage holders on plain note without mortgage.
We discount promissory notes.
BERRY & FOX, Investment Bankers.
Office, 912 Fort Dearborn Bldg., 134 Monroe-st.

A LADY OF GOOD SOCIAL POSITION, WHO
has household furniture, wishes to get a position for sixty days from a private party. Address A 296, Tribune.

AFTER OCT. 1 WILL LOAN ANY PART OF
$100,000 to established manufacturers, Chicago or elsewhere; would accept executive position; principals only. Address F K 400, Tribune.

ANY MERCHANT DOING BUSINESS
can borrow money on short notice from private party at low rates. Address W 301, Tribune.

COLLECTIONS—SUPERIOR METHODS; HIGH-
est refs.; lowest rates. Suite 1, 100 Washington-st. AMERICAN ADJUSTMENT CO., 134 Monroe-st.

LIFE INSURANCE LOANS.

LIFE INSURANCE POLICIES PURCHASED—
Loans on same, 6 per cent; endowment, tontine, and distribution policies discounted at 6 per cent and higher cash and loan value than companies. JOHN V. FOX, 108 Dearborn-st. Tel. Cent. 1121.

LIFE INSURANCE POLICIES BOUGHT; QUICK
loans on same. Louis Adler Co., 175 Dearborn.

BUILDING MATERIAL.

F. BECKER'S ASPHALTUM READY ROOFING
CO., 1510-12 Milwaukee-av. Takes the place of shingles at ½ price; cheaper than gravel and lasts twice as long; direct from our factory to your roof; terms cash or easy payments. Phone Humb. 1828.

FOR SALE — CHEAP — 5,000,000 FEET USED
white pine lumber. Inquire at once. CHICAGO WESTERN WRECKING AND LUMBER CO., 33d and Wentworth-av. Tel. Yards 1276.

BUILDERS, ATTENTION — 5 SETS STOCK
plans, 6 or made to order $10; residences, cottages, two flats, or stores; catalogue 25 cents. PERLEY HALE, Arch't., 602 Atwood Bldg.

HAVE 50 WALL ANCHORS 18 INCH LONG,
1¼x¾-¾ hole; 12c each. GRANGER, 39 W. Washington-st.

BUILDING ALTERATIONS.

GENERAL CONTRACTS TAKEN FOR BUILD-
ing alterations, remodeling new store fronts, etc.; prompt, efficient service. JAMES BELL, 217 Chamber of Commerce. Phone Main 374.

HAVE YOU AN OLD HOUSE YOU WANT RE-
modeled or repaired decorated, and sold? Write full particulars. Address G O 197, Tribune.

LEGAL NOTICES AND PROPOSALS.

PROPOSALS FOR WHITE ENAMELED BRICK.
SOUTH PARK COMMISSIONERS.
Proposals will be received by the South Park Commissioners at their office, 57th-st. and Cottage Grove-av., until 12 o'clock m. Saturday, Sept. 21st, 1907, for the furnishing and delivery of 3,000 White Enameled Brick.
Specifications and other information may be obtained at the above named office.
The right is reserved to reject any and all proposals.
SOUTH PARK COMMISSIONERS.
E. G. STUMMER, Secretary.

NOTICE IS HEREBY GIVEN THAT THE REG-
ular annual meeting for 1907 of the American Medical Missionary College, a corporation of Cook Co., Ill., for the election of six members of the board of trustees of said corporation will be held at 3 p. m., transaction of such other business as may properly come before such meeting will be held at 3 p. m., standard time, October 4, 1907, at 23 Thirty-third-place, Chicago, Ill.
By order of the Board of Trustees.
E. L. EGGLESTON, Sec.

NOTICE—I, MR. JOHN J. WALSH, 112 STE-
phen-st., Pullman, will not be held responsible for any debts accumulated by my wife, Mrs. Josie J. Walsh, of same residence, after Sept. 17, 1907.

DOGS, BIRDS, AND POULTRY.

BIRDS AND PETS OF ANY KINDS—DOGS,
parrots, guaranteed to talk, only $3.50; goldfish; German and singing male canaries, $2 each, guaranteed. Vahle's Bird Store, 40 State-st.

THE GREENWOOD KENNELS, 6435 GREEN-
wood-av. Eng. top spaniels and Japs; stud imported King Charles and Blenheim. 1083 E. 55.

FOR SALE—BOSTON TERRIER PUPPIES;
perfect markings; screw tails. O'CONNELL, 1374 Franklin-blvd. Call & to 10 a.m., after 5 p.m.

FOR SALE—ABOUT 200 HOMER PIGEONS; $10
Ann-st., Elgin, Illinois. W. H. MIDDLETON.

DETECTIVE AGENCIES.

ALEXANDER'S DETECTIVE AGENCY, 171
Washington-st. Expert work in all branches by experienced operatives. Tel. Main 1894.

EST. 1874 NATIONAL BANK BLDG. EST. 1874.
FRANK'S LOAN BANK, 139, 163 Clark-st. and 122 Madison. Loans on diamonds, watches, jewelry, silver, sealskins, etc. The largest, oldest, and most reliable loan company in America. Unredeemed diamonds and jewelry at special bargains.

ELECTRIC SIGNS.

DO NOT BUY AN ELECTRIC SIGN BEFORE
calling at our works. Halle Machine Co., 319 S. Clinton, near Harrison.

BICYCLES AND MOTORCYCLES.

WANTED—50 GOOD SECOND HAND MOTOR-
cycles at once for country orders; bring wheels and get our cash offer. Mead Cycle Co., 23-25 N. Clinton-st.

SALARY LOANS.

MASON FINANCIAL CO.,
134 MONROE-ST., ROOM 502.
SALARY LOANS. SALARY LOANS.
WITHOUT SECURITY. WITHOUT SECURITY.
NO ONE REFUSED MONEY.

Every man or woman in Chicago getting a salary kindly call and get all the money you want on your PLAIN NOTE.
NO INDORSER NECESSARY.
A written guarantee given not to enforce payment through your firm; besides you get the money quicker and cheaper from us. Payable when convenient. HONORABLE, fair, and JUST treatment.
WE MUST GET OUR MONEY OUT.
Hence every one come and get it. Easiest weekly or monthly payments. LOWEST RATES. Kindly call and investigate our rates first, whether you borrow or not, which is fair to all; everybody welcome; STRICTLY CONFIDENTIAL. Bank references given as to our standing; long established and reliable.

MASON FINANCIAL CO.,
134 MONROE-ST., ROOM 502.
Southwest corner Clark. Telephone 3516 Central.
PRESENT AD.—IT IS GOOD FOR MONEY.

A Way to Escape the Loan Sharks

IS OPEN TO ALL.
I LOAN AT
6% PER ANNUM—6%
NOT 120%.

I WILL PAY
YOUR LOAN, SHARP, DEBT.
YOU PAY ME BY EASY PAYMENTS.
NO COMMISSION. COURTEOUS TREATMENT.
NO PUBLICITY. ABSOLUTELY CONFIDENTIAL.
ADDRESS B E 490, TRIBUNE.

A SQUARE DEAL
FOR SQUARE PEOPLE.
SALARY LOANS. SALARY LOANS.
6 PER CENT A YEAR.
PHONE HARRISON 6603.
FOR APPOINTMENT.
Or address C C 391, Tribune.

DO YOU NEED MONEY?
We will loan you any reasonable amount at the lowest rate if employed; no security; no indorser; no notice to employer; confidential treatment, long time, and easy payments.
NATIONAL FINANCE COMPANY,
Joint Stock Co.
R. 431, 108 LA SALLE-ST.
BRANCH OFFICE.
R. T. 9215 COMMERCIAL-AV.

PRIVATE PARTY HAS MONEY TO LOAN
to high grade salaried people on their own notes at the legal rate and confidentially. Phone Central 5705. DUDLEY, 1606 Unity Bldg.

BANKERS TO THE PEOPLE—
YOU CAN borrow money of us in small sums as well as large. Also have a few Employed Business men, too. We will give you the fairest rate in Chicago. LADIES of reputable family may easily borrow on their own name and security. Tel. Harrison 3171, or call, private office, at 605, 215 Dearborn-st., cor. Adams. WEST & COMPANY.

JUST ONE MINUTE—
Are you willing to be held up when you need a loan or would you rather get value received? A good, square deal and courteous treatment guaranteed. Money to loan on diamonds. Pawnbrokers C D 365, Tribune, giving phone number or call up Cent. 6074.

BANKER TO SALARIED PEOPLE.

6 PER CENT PER YEAR.
Terms to suit yourself.
Marquette Bldg., R. 1301. Tel. Cent. 2988.

A. M. BILLINGS & CO. LOAN MONEY TO SALaried people and others without security at the lowest rates offered in any part of the city. CALL AND COUNT FOR PAYMENTS MADE BEFORE DUE. 154 La Salle-st., R. 611. Phone Main 467.

STOP
THE COLLECTORS; make a loan from me on your salary at SIX PER CENT a year. No security. Confidential. Give your phone number in reply. Address C C 390, Tribune.

SALARY LOAN PROBLEM SOLVED — LOANS
from $25 to $100 at 6% repayment can be repaid in short time by working for me one evening a week. Address O S 562, Tribune, giving phone number for appointment.

SALARY LOANS ON PLAIN NOTE; LOW
rates; easy payments; confidential.
NATIONAL GUARANTY CO.,
203 Temple Ct. Bldg., 225 Dearborn-st.

ANY HONEST PERSON MAY BORROW MONEY
from us at 6% per annum; no commission. Phone Central 6150. W. W. GARDNER, Agent, 903 Rector Bldg., 9 to 5, or by appointment.

PRIVATE PARTY LOANS FOR HONEST PEO-
PLE AT 6% PER ANNUM. PLAN SIMPLE; NO COMMISSION; STRICTLY CONFIDENTIAL. ADDRESS E W 213, TRIBUNE.

SALARY LOANS ON PLAIN NOTE "WITH-
out security"; easy payments; confidential treatment. W. S. MILLS, R. 915, 134 Monroe-st.

$10 TO $50 LOANED SALARIED PEOPLE
without security; easy payments. C. P. WISLER, 815, 140 Dearborn-st. Phone Central 6791.

I HAVE $600 TO LOAN TO REPUTABLE SAL-
aried people at reasonable interest. Address B W 403, Tribune.

HONEST MEN AND WOMEN CAN GET $25.00
to $200.00 from me on their own notes at lowest rates of interest. Address C L 419, Tribune.

SALARY LOANS MADE QUICK AND CHEAP
on plain note; easy payments.
C. P. CONNABLE, Room 707, 134 Monroe-st.

GREER & COMPANY LEND MONEY
confidentially to salaried people at lowest rates. 815 Unity Bldg., 79 Dearborn-st.

MONEY LOANED SALARIED PEOPLE WITH-
out security; easy payments. Offices in 63 principal cities. Security Loan Co., 1216 Ashland.

LOANS AT CUT RATES ON SALARIES, ETC.
Everybody call. R. 350, 125 La Salle-st.

FINANCIAL.

WE WILL LOAN $100 TO $5,000 ON SECOND
Mortgage Security.
Make loans on second mortgage holders on plain note without mortgage.
We discount promissory notes.
BERRY & FOX, Investment Bankers.
Office, 912 Fort Dearborn Bldg., 134 Monroe-st.

A LADY OF GOOD SOCIAL POSITION, WHO
has household furniture, wishes to get a position for sixty days from a private party. Address A 296, Tribune.

AFTER OCT. 1 WILL LOAN ANY PART OF
$100,000 to established manufacturers, Chicago or elsewhere; would accept executive position; principals only. Address F K 400, Tribune.

ANY MERCHANT DOING BUSINESS
can borrow money on short notice from private party at low rates. Address W 301, Tribune.

COLLECTIONS—SUPERIOR METHODS; HIGH-
est refs.; lowest rates. Suite 1, 100 Washington-st. AMERICAN ADJUSTMENT CO., 134 Monroe-st.

LIFE INSURANCE LOANS.

LIFE INSURANCE POLICIES PURCHASED—
Loans on same, 6 per cent; endowment, tontine, and distribution policies discounted at 6 per cent and higher cash and loan value than companies. JOHN V. FOX, 108 Dearborn-st. Tel. Cent. 1121.

LIFE INSURANCE POLICIES BOUGHT; QUICK
loans on same. Louis Adler Co., 175 Dearborn.

BUILDING MATERIAL.

F. BECKER'S ASPHALTUM READY ROOFING
CO., 1510-12 Milwaukee-av. Takes the place of shingles at ½ price; cheaper than gravel and lasts twice as long; direct from our factory to your roof; terms cash or easy payments. Phone Humb. 1828.

FOR SALE — CHEAP — 5,000,000 FEET USED
white pine lumber. Inquire at once. CHICAGO WESTERN WRECKING AND LUMBER CO., 33d and Wentworth-av. Tel. Yards 1276.

BUILDERS, ATTENTION — 5 SETS STOCK
plans, 6 or made to order $10; residences, cottages, two flats, or stores; catalogue 25 cents. PERLEY HALE, Arch't., 602 Atwood Bldg.

HAVE 50 WALL ANCHORS 18 INCH LONG,
1¼x¾-¾ hole; 12c each. GRANGER, 39 W. Washington-st.

BUILDING ALTERATIONS.

GENERAL CONTRACTS TAKEN FOR BUILD-
ing alterations, remodeling new store fronts, etc.; prompt, efficient service. JAMES BELL, 217 Chamber of Commerce. Phone Main 374.

HAVE YOU AN OLD HOUSE YOU WANT RE-
modeled or repaired decorated, and sold? Write full particulars. Address G O 197, Tribune.

LEGAL NOTICES AND PROPOSALS.

PROPOSALS FOR WHITE ENAMELED BRICK.
SOUTH PARK COMMISSIONERS.
Proposals will be received by the South Park Commissioners at their office, 57th-st. and Cottage Grove-av., until 12 o'clock m. Saturday, Sept. 21st, 1907, for the furnishing and delivery of 3,000 White Enameled Brick.
Specifications and other information may be obtained at the above named office.
The right is reserved to reject any and all proposals.
SOUTH PARK COMMISSIONERS.
E. G. STUMMER, Secretary.

NOTICE IS HEREBY GIVEN THAT THE REG-
ular annual meeting for 1907 of the American Medical Missionary College, a corporation of Cook Co., Ill., for the election of six members of the board of trustees of said corporation will be held at 3 p. m., transaction of such other business as may properly come before such meeting will be held at 3 p. m., standard time, October 4, 1907, at 23 Thirty-third-place, Chicago, Ill.
By order of the Board of Trustees.
E. L. EGGLESTON, Sec.

NOTICE—I, MR. JOHN J. WALSH, 112 STE-
phen-st., Pullman, will not be held responsible for any debts accumulated by my wife, Mrs. Josie J. Walsh, of same residence, after Sept. 17, 1907.

DOGS, BIRDS, AND POULTRY.

BIRDS AND PETS OF ANY KINDS—DOGS,
parrots, guaranteed to talk, only $3.50; goldfish; German and singing male canaries, $2 each, guaranteed. Vahle's Bird Store, 40 State-st.

THE GREENWOOD KENNELS, 6435 GREEN-
wood-av. Eng. top spaniels and Japs; stud imported King Charles and Blenheim. 1083 E. 55.

FOR SALE—BOSTON TERRIER PUPPIES;
perfect markings; screw tails. O'CONNELL, 1374 Franklin-blvd. Call & to 10 a.m., after 5 p.m.

FOR SALE—ABOUT 200 HOMER PIGEONS; $10
Ann-st., Elgin, Illinois. W. H. MIDDLETON.

DETECTIVE AGENCIES.

ALEXANDER'S DETECTIVE AGENCY, 171
Washington-st. Expert work in all branches by experienced operatives. Tel. Main 1894.

EST. 1874 NATIONAL BANK BLDG. EST. 1874.
FRANK'S LOAN BANK, 139, 163 Clark-st. and 122 Madison. Loans on diamonds, watches, jewelry, silver, sealskins, etc. The largest, oldest, and most reliable loan company in America. Unredeemed diamonds and jewelry at special bargains.

ELECTRIC SIGNS.

DO NOT BUY AN ELECTRIC SIGN BEFORE
calling at our works. Halle Machine Co., 319 S. Clinton, near Harrison.

BICYCLES AND MOTORCYCLES.

WANTED—50 GOOD SECOND HAND MOTOR-
cycles at once for country orders; bring wheels and get our cash offer. Mead Cycle Co., 23-25 N. Clinton-st.

LOAN BANKS.

MONEY LOANED—MONEY LOANED—1½%
CHICAGO STATE PAWNERS' SOCIETY, cor. Clark and Washington. Loans from $1 up on diamonds, watches, jewelry, silverware, sealskins, revolvers.

EST. 1874 EST. 1874.
FRANK'S LOAN BANK, 139, 163 Clark-st. and 122 Madison. Loans on diamonds, watches, jewelry, silver, sealskins, etc. The largest, oldest, and most reliable loan company in America. Unredeemed diamonds and jewelry at special bargains.

STOCKS AND BONDS.

FOR SALE—5,000 SHARES OF UNIVERSAL
Pneumatic Transmission Company stock at 22c per share; will divide. Address C H 580, Tribune.

FOR SALE—4 SHARES CHICAGO-NEW YORK
Air Line at $40 per share. Address B F 576, Tribune.

FOR SALE—6% STOCK AT PAR; WILL DOUBLE
in value and dividends; established; solid; investigate. For interview address A 494, Tribune.

MINES AND MINING.

WE OFFER FOR IMMEDIATE DELIVERY:

1,000 Universal Pneumatic Transmission...$	.21
1,000 Illinois Lead and Zinc	.90
200 North Verde Copper	.11
500 Goldfield Syndicate [Jones]	.27
400 Goldfield Red King	.20
500 Indiana Mining	.33
3,500 Eagle Mining and Imp. [pfd.]	.13
150 Hubbard-Elliott	3.00
5,000 Chisna Consolidated	.07
5,000 Ureo Consolidated	.04½
5,000 Night Hawk	.04½
5,000 Turnagain Arm	.01¾
2,000 Mohawk Florence	.14
2,000 Mohawk Jumbo; Leasing Syndicate	.12
100 Nevada Utah	4.12½
100 Daly-West	13.00
100 Greene Cananea	9.87½
500 Goldfield Consolidated	7.25
500 Mohawk Ledge	.16
500 Stray Dog	.15
10 Amer. Telegraphone	7.00

Subject to confirmation we will buy:

2,000 King Solomon T. & D...$	.13
5,000 Black Pearl	.04½
2,000 Wellington Mines	.09½
1,000 Wellington Development	.16
8,000 Happy Jack [Alaska]	.22
50 German-Amer. Coffee	42.50
1,000 Penn-Wyoming	.42
1,000 Daly Pennsylvania	.15
1,000 Golden Scepter	.08
1,000 Indiana Mining	.45

DONALD CAMPBELL & CO.,
108-110 La Salle-st., Chicago.

SHARP & IRVINE CO.,
Brokers,
108 Wall-st., Spokane, Wash.
Members Spokane Stock Exchange.
A SAFE INVESTMENT.
Galbraith Coal Co., Ltd.,
Shares at 27c per share.
More money has been made from investments in coal stocks at low prices than from any other class of investment. When you buy shares in the above company, you are buying in a coal mine that is at the present time shipping 200 tons per day. The coal is a lignite of the highest grade, and is unsurpassed for all household purposes. This company is only capitalized for $250,000, par value 25 cents, fully paid and forever non-assessable.
Galbraith Coal stock
at 27c per share
is a safe investment and one that should show handsome profits from the advance as well as from dividends that are bound to come later on. We earnestly advise our clients to secure a block of these shares at once. For further information write us at once.
When ordering stock remit by bank draft or express money order, or if you prefer we shall send the stock to your bank with draft attached.
Write for our market letter, it may be of interest to you.
Reference—Bank of Montreal, Spokane, Washington.

WE OFFER:

10 C.-N.-Y. A. L. $25.00	WE WANT:
5,000 Sonora Chief .17½	50 Germ.-Am. Coffee.
5,000 Square Deal .05½	5,000 Wellington Devel.

HARRY E. LEFFLER & COMPANY,
[Incorporated.]
181 La Salle-st., Chicago, Ill.
Phones: Central 4548. Auto 8569.
Members Chicago Mining and Stock Exchange.

WE OFFER, SUBJECT TO PRIOR SALE—

10,000 shares Jefferson Calhoun	.19
10,000 shares Verde Grand Ariz	.14
1,000 shares Verde Grand Ariz	.17

We will buy, subject to prior purchase:
50 shares German-American Coffee.
2,500 shares Nat. Gold & Silver.
DUDLEY A. TTNG & CO.,
184 La Salle-st.

WE OFFER, SUBJECT TO PRIOR SALE:
Federated Mining and M. [Joplin, Mo.]...$240.00
Chisna Cons. Alaska .07
Globe Gold [B. H.] .16
Mohawk Florence .12½
Little Florence .05½
Penn Wyoming Copper .48
MARSH & COMPANY, Brokerage Company.
1201 Stock Exchange Building.

WILL SELL:

Baxter Royalty .07¼	Sonora Chief .16
Verde Grande [Ariz.] .08¼	Mansfield M. & S. .07
Central M. & D. .03	Copper Queen .53
Wellington Mines .11	Dole, Eagle [Colo.] .06
Nev. Con'onwealth .04	Gt. Western Gold .0614

PHIL RACINE,
703 Long Bldg., Kansas City, Mo.

B. H. SCHEFFELS & CO. [ESTABLISHED 1902].
Commission Mining Stock Brokers.
In listed and unlisted stocks.
122 Monroe-st., Chicago.

COAL MINES IN ILLINOIS FOR SALE TO
settle estate; paying veins 4½ and 6 feet; write for particulars; easy terms. Address C 99, Tribune.

WE BUY AND SELL STOCKS AND BONDS.
Let us have your wants and offerings.
GEO. H. BURR & CO., 362 La Salle-st.

BUY GOLDEN TRIANGLE [ROSEBUD]—SHAFT
down 60 ft.; ore $70; 3 other veins, 1 32 ft.; stock 15c. S. A. HARRISON & CO., 189 La Salle-st.

WE BUY AND SELL STOCKS AND BONDS.
JOHN T. STOCK & CO., Members Chicago Stock Exchange, 4405.
916 First National Bank Building.

COBALT, NEVADA LOCAL AND MISC STOCKS
BOUGHT AND SOLD.
D. M. BELL & CO., 24 La Salle-st., Chicago.

TURLEY BROKERAGE CO.,
Listed and unlisted mining stocks.
[Phone Main 391.] 210 La Salle-st., Chicago.

BEST GROUND FLOOR MINING PROPOSITION
ALOE all other stocks. Chicago Promotion and Brokerage Co., 81 Clark-st. Tel. Main 5061.

FREE—OUR MARKET LETTER, CONTAINING
valuable information for investors. Address Union Security Co., 301A Gaff Bldg., Chicago.

I HAVE MINING LEASE IN HEART OF GOLD-
field; pay 1 ton every five; open for live, legitimate proposition. Address C 64, Tribune.

CAPITAL OPEN TO CLEARLY PRACTICABLE
proposition on right and fair basis. Please address Chas. Boss Box 1, Goldfield, Nevada.

NEVADA MINE OWNERS' ASSOCIATION, EX-
clus

CARSON PIRIE SCOTT & CO.

Silk Fabrics in Pronounced Effects of New Design and Coloring

Bordure voiles, chiffons and marquisettes, together with all-over designs in Pekin satin stripes and plain fabrics, are interestingly strong features—the stock is generously assorted in these light silks as well as in distinctive novelty silks. The fact that we made early purchases permits of a highly satisfactory range of low prices.

Messalines Colored and black messalines, choice imported qualities, in a full range of seasonable shades, including whites, ivory and cream. Attractive and special values at a yard—85c, $1.00 and $1.50.

Plaids Plaid silks in great assortments—all taffeta plaids, satin bar effects and other fancy weaves in new and striking color combinations. Leading values at, a yard, $1.50, $1.25 and $1.00.

Pompadours Pompadour silks which are largely and most impressively featured on white grounds are used extensively under voiles and marquisettes. We have very beautiful and exclusive new styles at, a yard, $1.50 and $2.00.

Chiffon Taffetas Self colored striped chiffon taffetas in a choice and extremely large collection of good staple colorings, which we have been enabled to price very low for this special sale, namely, a yard, $1.25 and $1.50.

5,000 Yards All Silk Voiles At a Very Low Price

A Special Offering

We submit that the quality represented sells regularly for about one-third more than the special price we quote of 95c a yard. 38-inch all silk voile in shadow stripes and checks and plaids. The colors in shadow stripe and check are navy blue, garnet, Copenhagen blue, champagne, pink, brown, reseda, gray, ciel and white in plain voile. The colors in plain voiles are gray, brown, Copenhagen blue, navy blue, pink, tan, and cream.

Yard, 95c

Second floor, north room.

Colored Dress Fabrics A Surprisingly Large Range At $1.00, $1.25 and $1.50

Four Specials

For tailored suits, for frocks, for waists, or for misses' and children's wear the range of styles and fabrics at the three prices quoted is certain to meet with a most gratifying reception. We mention four highly effective items.

Wool Taffetas
Wool taffetas are very much in demand this season. We have them in new shades of brown, green, red, blue, wine and reseda. Sp'l, yd., *$1.25*

French Poplins
French poplins are also one of the newest weaves. They come in the very latest Paris shades, specially priced at, a yard, *$1.50*

Novelty Panamas
Novelty check panama, a very stylish fabric for street suits, in shades of green and brown, green and blue, red and green. Special at, a yard, *$1.00*

The New Plaids
New plaids for shirtwaists, ladies' suits, and misses' wear. A great many of the clans are represented in this special assortment at the price of, a yard, *$1.00*

Second floor, north room.

F. N. Matthews & Co.
30 ADAMS St., just east of State
OUTFITTERS TO WOMEN.

We are fully prepared to fill your orders for

STREET FROCKS MADE TO ORDER At $65, $70, $75
AND UPWARDS;
OR
READY-TO-WEAR
We are featuring today Ready-to-Wear Suits at
$35.00
Whose values run considerably higher.

REVELL & CO.

September Sale

NOW IN PROGRESS

FURNITURE

Oriental Rugs, Lace Curtains, Etc.

Cor. Wabash-av. and Adams-st.

CARSON PIRIE SCOTT & CO.

Preliminary Showing of New Fall Millinery

Enhancing the effectiveness of the preliminary opening are individual creations from Rebeaux, Georgette, Esther Meyer, Susanne Blum, Madame Lewison and Marie Crozier, whose genius furnishes the conceptions both as to shape, trimmings and harmony of color. The trend of fashion favors a liberal use of feathers for both dress and street hats. The display also includes

Strikingly Exclusive Creations

in mourning toques and hats from Maurice and Rives—toques and bonnets for matrons from the artiste who sets the fashion in this line, namely, Madame Vimont. Street hats from Madame Gold, who is the leading designer of English headwear, also occupy a prominent place in the third floor section, where the opening occurs

Today, September 18th

Third floor, south room.

CARSON PIRIE SCOTT & CO.

A Sale of All Silk Umbrellas at a Very Low Price

A maker of high-grade umbrellas, who is sometimes classed as "over particular" about the character of his all-silk productions, has accumulated many so-called "seconds"—umbrellas whose imperfections are scarcely perceptible, yet which, to safeguard his name, he lays aside and sells for considerably less than his standard regular price. Neither the wearing qualities nor the appearance are interfered with in the least, and the saving at the very low price quoted ($1.65) is made possible because it is

A Maker's Accumulation From the Season's Production

For Women The range of colors embraced will prove extremely satisfying—black, brown, green, wine, navy, etc. All have taped edges. Mounted on imported Princess handles and offered for selection at *$1.65*

For Men The men's umbrellas (of which there is, we regret to say, but a limited number) have also a taped edge and are mounted with imported boxwood handles in various shapes *$1.65*

First floor, north room.

REVELL & CO.

The Imperial Sectional Bookcase

The Only Ball-Bearing Sectional Bookcase on the Market.

This popular style of Bookcase is now conceded to be the only practical one for a growing library. Whether your collection of books be large or small, this case can be exactly adapted to it. No unfilled shelves, no surplus of books. The sectional construction also permits an artistic arrangement to fit almost any space. High quality, combined with many practical features, makes this the most attractive case on the market. Absolutely non-binding doors have at last been secured through a combination of ball-bearings. Positively the best finished Sectional Bookcase money can buy. Catalogue sent upon request.

Alexander H. Revell & Co.
Cor. Wabash-av. and Adams-st.

STOVE LININGS.
Fit Any Stove.
Harden in fire; keep moist; will not burn off; corrugated paper on surface burns off slowly in fire. 40c for package of 4. At THE FAIR, SIEGEL & COOPER'S & BOSTON STORE.

SUBSCRIBE FOR THE TRIBUNE

For School Information without charge, write or apply, Room 534, Tribune Building.

RESORTS AND HOTELS.

North Shore Health Resort
WINNETKA, ILL.
Thirty-five minutes on Northwestern Ry. from Chicago.
Especially Built and Equipped for the Treatment of
Rheumatism
Nervousness
Digestive Disorders
Heart Disease
Diabetes
IDEAL FOR CONVALESCENTS
Personal Investigation at Our Excellent Facilities and Results Invited.
Write for Illustrated Booklet.

AROUND THE WORLD
We now have room for three persons on our Eastbound Tour which starts Oct. 2nd. Westbound Tour starts Sept. 17th. These small parties, accompanied by an experienced conductor, provide the only means of making a thorough and really enjoyable tour.
Information from
Raymond & Whitcomb Co.,
133 Jackson, near Clark.

Summer Vacations
A Short Ocean Voyage to a Foreign Land
Go to Bermuda by new twin-screw Steamship Bermudian in forty-five hours from New York. Temperature cooler than at the Middle Atlantic coast resorts. Good fishing, sea bathing, sailing and bicycling. For illustrated pamphlets and rates, address A. E. OUTERBRIDGE & CO., Agents Quebec Steamship Co., Ltd., 39 Broadway, New York.
ARTHUR & HERN, Secretary, Quebec, Canada, or THOS. COOK & SON, 261 South Clark Street.

Mandel Brothers

Rare values in skirts at 7.50

Easy to find good skirts that sell at 7.50, but not so easy when you are exacting in your demands, and want something deserving of a higher price. These surpass in style and fabric the general run of 7.50 skirts. Second floor.

It's a timely offer and includes walking skirts of fine novelty panama, in black, blue and brown combined with black, new side plaited model, trimmed with self buttons, at 7.50. 7.50

17-gore side plaited walking skirts, of excellent broadcloth in black, blue and brown, trimmed around bottom with wide self fold, are specially priced at 8.50.

Dress skirt of wiry French voile, 19-gore, cluster side plaited model, 3 clusters of graduated taffeta silk bands around bottom, now at 11.50.

Combination cluster side and box plaited skirt of excellent quality black taffeta silk, narrow taffeta silk bands and wide folds, finished with cluster pin tucks, during this sale at 13.50.

Tailored linen waist specials

Our linen waists are made for us by the most expert tailors in the country. Styles are studied with the utmost care, and every detail carefully planned, to insure qualities up to the Mandel standard. Third floor.

This lot includes remarkable values in tailored linen waists, neat plaited models, Gibson shirts, hand embroidered fronts, laundered collars and cuffs, also plain and embroidered chambray effects, are priced at $3 and $5.

One of the great attractions in our waist section is a special showing of Fisk, Clark & Fagg waists. These are acknowledged style leaders of the country. See them at earliest convenience.

$20 butterfly capes now 9.75

Among the most captivating novelties of the season, the Butterfly cape holds high place. It was a case of fortunate foresight that led us to buy a large quantity of exquisite French broadcloths that we were able to secure at less than loom cost. 2d floor.

The house that tailored them gave us their best workmanship at a great concession in price, so that we can positively offer $20 values at less than half price—during this sale 9.75.

The modish military style
In this the full, sweeping lines are depicted in the picture. It's a very charming effect for tall figures. Made with large silk lined hood, silk cord at neck, 43 inches, $20 grade, at 9.75.

Handsome square cut model
This style has pointed fronts and shapely collars, with large buttons and loops. The broadcloth possesses a beautiful sunlight luster, in all of the new evening shades, heavily stitched. A $20 grade priced at 9.75.

Opening display for dressmakers

An opening display of new fall models and dressmakers' requisites is now in progress on the 7th floor of our Wabash avenue building. The latest ideas of the world of style are here given first showing. Dressmakers are cordially invited to attend.

Mandel Brothers

Great purchase lace trial strips

Over 50% reduction off the prices paid for regular orders; and there are thousands of yards of the finest 1907 St. Gaul and Plauen laces included. First floor.

Laces that sell up to 50c and 75c; on sale at, per yard, 25c.
Laces that sell up to $1; now on sale at, per yard, 45c.

Laces that sell up to $2; now on sale at, per yard, 95c.
Laces that sell up to 2.75; on sale at, per yard, 1.25.

Laces that sell up to $1.50; now on sale at, per yard, 65c.
Laces that sell up to $5; on sale at, per yard, 2.25.

Laces that sell up to $4.50; now on sale at, per yard, 1.95.
Laces that sell up to 3.50; on sale at, per yard, 1.65.

Irish point, baby Irish laces, Venise bands, fine net flouncings, point gaze, white and butter laces, ecru net laces, galloons, bands, insertions, appliques and allovers—lengths suitable for every need.

REVELL & CO. DESKS

Our famous Standard Desks are more widely used in public buildings and by large corporations than any other desk manufactured; they are exclusive in design, modern in every way and the best values on the market.

Cor. Adams-st. and Wabash-av.

Tulips, Daffodils
Hyacinths, and all Fall Bulbs.
Vaughan's Seed Store 84 & 86 Randolph
Catalogue free. St.

ADVERTISE IN THE TRIBUNE